

Village of Lions Bay

Water Storage Facilities Replacement

**Contract Documents
Issued for Tender**

**Volume 2 of 3
Design Drawings**

Prepared by:

AECOM Canada Ltd.

3292 Production Way, Suite 330

Burnaby, BC V5A 4R4

T 604.444.6400 F 604.294.8597 www.aecom.com

Prepared for:

Village of Lions Bay

400 Centre Road

Lions Bay, BC. V0N 2E0

Project Number:

60546407

Date:

February 2018

Village of Lions Bay

Water Storage Replacement Project

AECOM Canada Ltd.

330 – 3292 Production Way
Burnaby, British Columbia
November 2017

TABLE OF CONTENTS

SPECIFICATION INDEX

VOLUME 1

DIVISION 0 – FRONT END DOCUMENTS

Instructions to Tenderers	Section 00 21 13
Tender Checklist	Section 00 21 15
Tender Form	Section 00 41 00
Tender Price Breakdown	Section 00 41 01
Schedule of Quantities and Prices	Section 00 41 05
CCDC Bond Forms	
Bid Bond	CCDC 220
Performance Bond	CCDC 221
Labour and Material Payment Bond	CCDC 222
Statement “B” – Tenderer’s Senior Supervisory Staff	Section 00 43 32
Statement “D” – Sub-Contractors and Suppliers	Section 00 43 36
Statement “G” – Schedule of Alternatives	Section 00 43 37
Agreement to Bond	Section 00 61 10
Form for Certificate of Insurance	Section 00 61 16
Stipulated Price Contract	CCDC2
Supplementary General Conditions	Section 00 73 00

DIVISION 1 - GENERAL REQUIREMENTS

Summary of Work	Section 01 11 10
Work Sequences and Tie-Ins	Section 01 12 16
Measurement and Payment	Section 01 20 01
Project Meetings	Section 01 31 19
Site Conditions	Section 01 31 19.12
Schedules and Progress Reports	Section 01 32 14
Construction Photographs	Section 01 32 16
Submittals	Section 01 32 19
Site Progress Records	Section 01 32 26
Environmental Protection	Section 01 35 35

Table of Contents

Regulatory Requirements	Section 01 41 10
Quality Control	Section 01 45 10
Temporary Facilities	Section 01 52 01
Traffic Control, Vehicle Access	Section 01 55 01
Mobilization and Demobilization	Section 01 71 13
Field Engineering	Section 01 71 23
Close Out Procedures	Section 01 77 00
Operation & Maintenance Data	Section 01 78 19
Commissioning and Handover	Section 01 91 10
<u>DIVISION 2 - CIVIL</u>	
Vibration Monitoring	Section 02 22 14
Site Work Demolition and Removal	Section 02 41 01
<u>DIVISION 3 - CONCRETE</u>	
Concrete Formwork and Falsework	Section 03 10 00
Concrete Steel Reinforcement	Section 03 20 00
Concrete Accessories	Section 03 25 00
Cast-in-Place Concrete	Section 03 30 00
Concrete Floor Finishes	Section 03 35 05
Grouting	Section 03 60 00
<u>DIVISION 5 – METALS</u>	
Miscellaneous Metals	Section 05 50 00
<u>DIVISION 13 - SPECIAL CONSTRUCTION</u>	
Metal Enclosures	Section 13 34 20
<u>DIVISION 31 - EARTHWORKS</u>	
Site Restoration	Section 31 01 05
Aggregates and Granular Materials	Section 31 05 15
Geotextiles	Section 31 05 19
Clearing and Grubbing	Section 31 11 01
Site Grading	Section 31 22 00
Excavating, Trenching and Backfilling	Section 31 23 01
Blasting	Section 31 23 15
Rock Removal	Section 31 23 16.26
Rock Scaling	Section 31 23 17.10
Dewatering	Section 31 23 19
Compaction Control and Testing	Section 31 24 14

Table of Contents

DIVISION 32 - SITE IMPROVEMENTS

Granular Base and Sub-base	Section 32 11 10
Chain Link Fences and Gates	Section 32 31 13
Retaining Walls	Section 32 32 00
Site Restoration	Section 32 92 24

DIVISION 33 - UTILITIES

Waterworks	Section 33 11 13
Strand-Wound Prestressed Concrete Water Storage Tanks	Section 33 16 13.16
Carbon Steel Pipe Welding	Section 33 20 17
Stainless Steel Pipe Welding	Section 33 20 18
Stainless Steel Piping – Detailed Specification Sheet	Section 33 20 18A
Valves	Section 33 20 19
Detailed Valve Specification	Section 33 20 20
Manholes, Catch Basins and Valve Chambers	Section 33 49 15

DESIGN DRAWINGS (VOLUME 2)

APPENDICES (VOLUME 3)

Appendix A	Geotechnical Investigation
Appendix B	Archaeological Investigation
Appendix C	Reference Drawings
Appendix D	Reference Reports

DESIGN DRAWINGS

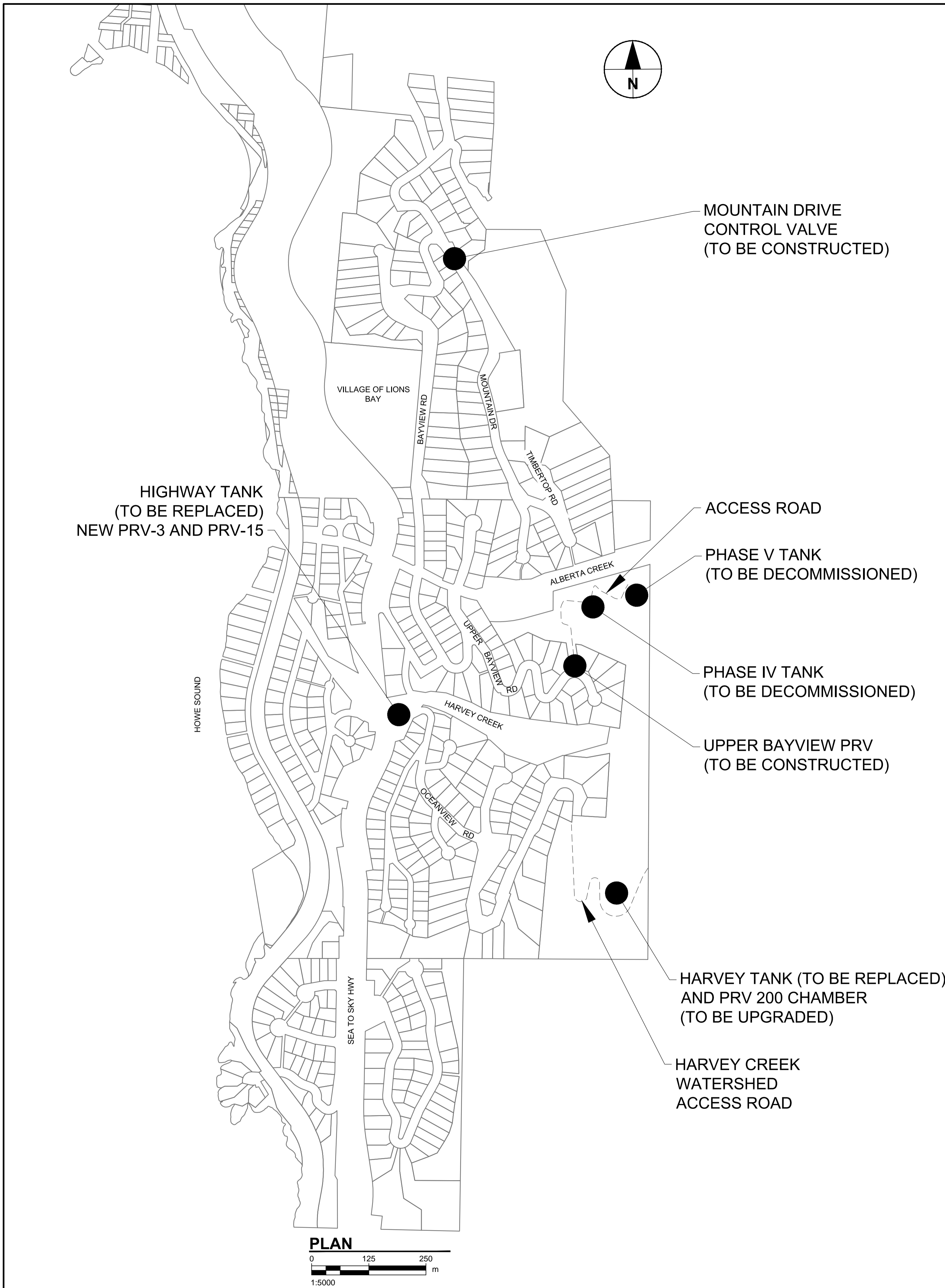

DRAWING LIST

GENERAL

- G-000 COVER SHEET
- G-001 GENERAL NOTES
- G-002 CONSTRUCTION LAYDOWN AREA SITE PLAN

CIVIL

- C-101 HARVEY TANK DEMOLITION PLAN
- C-102 HARVEY TANK SITE PLAN
- C-103 HARVEY TANK SECTIONS AND TYPICAL DETAILS
- C-201 HIGHWAY TANK DEMOLITION PLAN
- C-202 HIGHWAY TANK SITE PLAN
- C-203 HIGHWAY TANK SECTIONS AND TYPICAL DETAILS
- C-204 HIGHWAY TANK SITE GRADING PLAN (IN PROGRESS)
- C-205 HIGHWAY TANK STAIR PROFILE (IN PROGRESS)
- C-301 OVERVIEW PLAN FOR TANK IV AND V DECOMMISSIONING AND BAYVIEW PRV 14 INSTALLATION PLAN
- C-302 PHASE IV TANK DEMOLITION PLAN
- C-303 PHASE IV TANK SITE PLAN
- C-304 PHASE V TANK DEMOLITION PLAN
- C-305 PHASE V TANK SITE PLAN
- C-306 UPPER BAYVIEW PRV 14 SITE PLAN
- C-307 MOUNTAIN DRIVE CONTROL VALVE SITE PLAN
- C-401 STANDARD DETAILS
- C-402 STANDARD DETAILS

PROCESS

- P-000 INSTRUMENTATION LEGEND AND SYMBOLS
- P-001 EXISTING HARVEY TANK PRV 200 AND DISINFECTION FACILITY PROCESS AND INSTRUMENTATION DIAGRAM
- P-002 HARVEY TANK PROCESS AND INSTRUMENTATION DIAGRAM
- P-003 HIGHWAY PRV'S 3 & 15 PROCESS AND INSTRUMENTATION DIAGRAM
- P-004 HIGHWAY TANK PROCESS AND INSTRUMENTATION DIAGRAM
- P-005 BAYVIEW PRV 14 PROCESS AND INSTRUMENTATION DIAGRAM
- P-006 MOUNTAIN DRIVE CONTROL VALVE PROCESS AND INSTRUMENTATION DIAGRAM

MECHANICAL

- M-001 HIGHWAY PRV 3 DETAILS
- M-002 HIGHWAY PRV 15 DETAILS
- M-003 UPPER BAYVIEW PRV 14 DETAILS
- M-004 HARVEY TANK PRV 200 ACCESS MODIFICATIONS
- M-005 MOUNTAIN DRIVE CONTROL VALVE DETAILS

STRUCTURAL

- S-001 GENERAL NOTES
- S-002 STANDARD DETAILS SHEET 1
- S-003 STANDARD DETAILS SHEET 2
- S-004 STANDARD DETAILS SHEET 3
- S-005 PRESTRESSED CONCRETE TANK PIPE DETAILS
- S-100 HARVEY RESERVOIR - ALTERNATIVE CAST-IN-PLACE RESERVOIR BASE FOUNDATION AND ROOF SLAB PLANS
- S-101 HARVEY RESERVOIR - ALTERNATIVE - CAST-IN-PLACE RESERVOIR CROSS SECTIONS
- S-102 HARVEY RESERVOIR - ALTERNATIVE - CAST-IN-PLACE RESERVOIR BASE AND ROOF SLAB REINFORCEMENT PLAN
- S-103 HARVEY RESERVOIR - ALTERNATIVE - CAST-IN-PLACE RESERVOIR SECTIONS AND DETAILS
- S-110 HARVEY RESERVOIR - BASE BID - PRE-STRESSED CONCRETE TANK PLANS AND SECTIONS
- S-111 HARVEY RESERVOIR - BASE BID - PRE-STRESSED CONCRETE TANK REINFORCEMENT DETAILS
- S-200 HIGHWAY TANK - PLANS & SECTIONS
- S-300 HARVEY TANK PRV CHAMBER MODIFICATION PLANS AND SECTIONS
- S-301 HARVEY TANK PRV CHAMBER MODIFICATION REINFORCEMENT DETAIL

ELECTRICAL

- E-000 ELECTRICAL SPECIFICATIONS 1 OF 2
- E-001 ELECTRICAL SPECIFICATIONS 2 OF 2
- E-005 CONTROL SYSTEM ARCHITECTURE
- E-010 ELECTRICAL DETAILS (TYPICAL)
- E-200 HARVEY TANK SERVICING PLAN
- E-300 HIGHWAY TANK ELECTRICAL SITE PLAN
- E-301 PRV 3 STATION KIOSK GENERAL ARRANGEMENT
- E-302 PRV 3 STATION KIOSK CONTROL PANEL LAYOUT & IO
- E-303 PRV 3 STATION KIOSK CONTROL PANEL AND CONTROL WIRING
- E-400 UPPER BAYVIEW PRV 14 STATION ELECTRICAL SITE PLAN
- E-401 UPPER BAYVIEW PRV 14 STATION KIOSK GENERAL ARRANGEMENT
- E-402 UPPER BAYVIEW PRV 14 STATION KIOSK CONTROL PANEL LAYOUT & IO
- E-403 UPPER BAYVIEW PRV 14 STATION KIOSK POWER AND CONTROL WIRING
- E-500 MOUNTAIN DRIVE PRV STATION ELECTRICAL SITE PLAN
- E-501 MOUNTAIN DRIVE PRV STATION ELECTRICAL SITE PLAN
- E-502 MOUNTAIN DRIVE PRV STATION KIOSK CONTROL PANEL LAYOUT & IO
- E-503 MOUNTAIN DRIVE PRV STATION KIOSK POWER AND CONTROL WIRING



PROJECT
WATER STORAGE REPLACEMENT PROJECT

CLIENT
VILLAGE OF LIONS BAY
 Village of Lions Bay Municipal Hall
 PO Box 141 – 400 Centre Rd
 Lions Bay, BC V0N 2E0
 (604) 921-9333
 www.lionsbay.ca

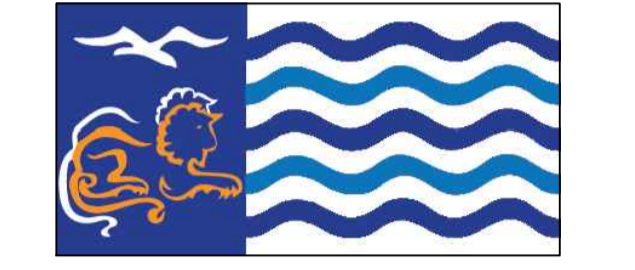

CONSULTANT
 AECOM
 3292 Production Way, Floor 4
 Burnaby, BC, V5A 4R4
 604.444.6400 tel 604.294.8597 fax
 www.aecom.com

NOTICE:
 THE EXISTENCE, LOCATION AND ELEVATION OF UTILITIES AND/OR CONCEALED STRUCTURES AT THE PROJECT SITE ARE NOT GUARANTEED BY AECOM CANADA LTD.
 THE CONTRACTOR IS RESPONSIBLE FOR DETERMINING THE EXISTENCE, LOCATION AND ELEVATION OF ALL SUCH UTILITIES AND/OR STRUCTURES AND IS RESPONSIBLE FOR NOTIFYING THE APPROPRIATE COMPANY, DEPARTMENT OR PERSON(S) OF ITS INTENTION TO CARRY OUT ITS OPERATIONS.

REGISTRATION

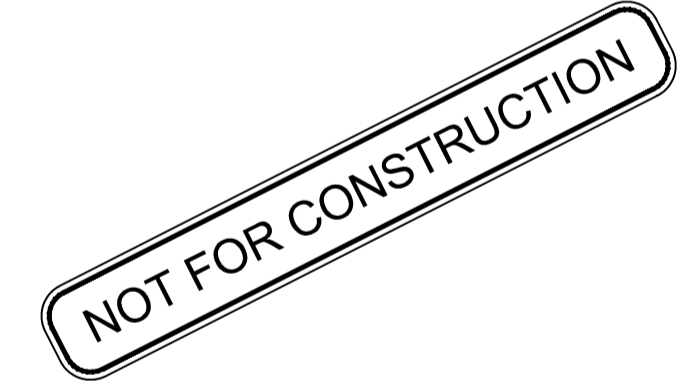

ISSUE/REVISION

I/R	DATE	DESCRIPTION
0	02/14/2018	ISSUED FOR TENDER

KEY PLAN

PROJECT NUMBER
 60546407

SHEET TITLE
 COVER SHEET

SHEET NUMBER
 G-000

This drawing has been prepared for the use of AECOM's client and may not be used, reproduced or relied upon by third parties, except as agreed by AECOM and its client, as required by law or for use by governmental reviewing agencies. AECOM accepts no responsibility, and denies any liability, whatsoever, to any party that modifies this drawing without AECOM's express written consent. Do not scale this document. All measurements must be obtained from stated dimensions.

GENERAL NOTES:

1. THE GENERAL REQUIREMENTS, INSTRUCTIONS TO BIDDERS, SPECIFICATIONS AND DRAWINGS FORM PART OF THE CONTRACT DOCUMENTS AND SHALL BE READ IN CONJUNCTION WITH THEM. WORK SHALL INCLUDE THE FURNISHING OF ALL LABOUR AND MATERIALS UNLESS SPECIFICALLY NOTED OTHERWISE TO COMPLETE AND PUT INTO OPERATING CONDITION. ALL ELECTRICAL AND INSTRUMENTATION AND CONTROL SYSTEMS AS INDICATED ON THE DRAWINGS AND SPECIFICATIONS HEREIN.
2. WORD "SUPPLY" SHALL MEAN THAT SO NOTED EQUIPMENT IS TO BE PURCHASED, ASSEMBLED, AND SHIPPED UNDAMAGED TO THE SITE. WHERE AN ITEM IS SUPPLIED BY THE OWNER, BY OTHERS OR BY ANOTHER DIVISION, THE WORK OF MOUNTING, CONNECTING AND COMMISSIONING THE ITEM.
3. WORD "PROVIDE" SHALL MEAN THAT SO NOTED EQUIPMENT IS TO BE SUPPLIED, INSTALLED, CONNECTED, ADJUSTED, CALIBRATED, TUNED, CLEANED, COMMISSIONED, AND PLACED INTO FULL SERVICE.
4. WORD "INSTALL" SHALL MEAN TO PUT THE SPECIFIED ITEM INTO FULL OPERATION, SECURELY FASTENED AND CONNECTED TO THE SYSTEM. THE CONTRACTOR SHALL PROVIDE ALL WORK AND MATERIAL WHICH IS NECESSARY TO SECURELY FASTEN AND GIVE A PRESENTABLE FINISHED APPEARANCE INCLUDING ALL NECESSARY CONNECTIONS AND CONDUCTORS. SUCH NOTED EQUIPMENT MUST BE FULLY CALIBRATED AND TESTED.
5. CONTRACTOR TO MAKE BC ONE CALL TO CONFIRM LOCATION OF EXISTING UTILITIES AND PROVIDE ALL EXISTING UTILITIES AND CONNECTIONS BY TRIAL EXCAVATION PRIOR TO CONSTRUCTION. CONTRACTOR TO ADVISE ENGINEER OF ANY OF ANY POTENTIAL CONFLICTS MINIMUM 48 HOURS IN ADVANCE OF ANY WORK.
6. PAVEMENT, SIDEWALK, CURBING, & MEDIAN SHALL BE REINSTATED TO ORIGINAL WIDTH C/W COMPACTED BASE MATERIALS.
7. SEDIMENT AND EROSION CONTROL WORKS TO REMAIN DURING THE ENTIRE DURATION OF CONSTRUCTION, AND UNTIL SUCH TIME THAT THE LANDSCAPING AND SURFACE VEGETATION IS RESTORED TO EXISTING CONDITIONS.
8. PRIOR TO CONSTRUCTION, CONTRACTOR TO PROVIDE CONTRACT ADMINISTRATOR WITH SIEVE ANALYSIS (INCLUDING COMPARISON TO SPECIFICATIONS) AND PROCTORS OF ALL IMPORT MATERIALS. SIEVES AND PROCTORS MUST BE RECENT AND SAMPLED WITHIN THE PREVIOUS WEEK.
9. ALL BOLTS AND NUTS TO ASTM A307, GRADE B STEEL, HEX HEAD.

WATERMAIN NOTES:

1. ALL DUCTILE IRON WATERMAINS SHALL BE CLASS 50 DUCTILE IRON PIPE, SATISFYING AWWA C104 AND NSF-61 SPECIFICATION WITH CEMENT MORTAR LINING. ALL DUCTILE IRON PIPES AND COMPONENTS TO BE POLYETHYLENE WRAPPED/BAGGED AS PER AWWA C105.
2. ALL STEEL PIPES AND COMPONENTS (INTERIOR AND EXTERIOR TO CHAMBERS) INSIDE WETTED SURFACES TO BE SANDBLASTED AND COATED TO AWWA C-210 AND NSF-61 SPECIFICATION. FINISH COATING TO BE BLUE ENAMEL. ALL STEEL WATERMAINS SHALL BE 3/8" WALL UNLESS NOTE OTHERWISE.
3. MAXIMUM PIPE DEFLECTION AT JOINT TO BE 2.5 DEGREES OR 1/2 MANUFACTURERS RECOMMENDATION, WHICHEVER IS LESS.
4. CATHODIC ISOLATION TO BE PROVIDED AT STEEL TO DUCTILE IRON TRANSITION POINTS.
5. TRANSITION COUPLINGS DI TO SS TO BE GEORG FISCHER WAGA N.V MULTI/JOINT 3000 PLUS MODEL 3007 OR ENGINEER APPROVED EQUIVALENT WITH EPOXY COATING AND STAINLESS STEEL HARDWARE.
6. FITTINGS: COMPACT DUCTILE IRON FITTINGS TO AWWA C153 SUITABLE FOR PRESSURE RATINGS OF 2145 KPa, FUSION-BONDED EPOXY COATING TO AWWA C116.
7. RESTRAINTS: RESTRAIN ALL (M) BENDS, JOINTS AND FITTINGS WITH MECHANICAL JOINT ON FITTING AND WEDGE RESTRAINERS. (TYT) FITTINGS AND JOINTS TO RESTRAINED WITH TIE RODS AND THRUST BLOCKS. RESTRAINTS TO BE RATED FOR MINIMUM 225 psi WORKING PRESSURE.
8. ALL VALVES SHALL INCLUDE ALL APPURTENANCES WITH STAINLESS STEEL BOLTS AND NUTS.
9. ALL OTHER GATE VALVES (OTHER THAN ABOVE VALVES) TO BE IRON BODY RESILIENT SEAT VALVES SUITABLE TO 1380KPa OPERATING PRESSURE AND MEET AWWA C509. APPROVED MANUFACTURERS: TERMINAL CITY AND CLOW. ALL DIRECT BURY GATE VALVES C/W VALVE BOX ASSEMBLY.
10. COUPLERS: AWWA C219 COUPLERS SHALL BE EPOXY COATED WITH STAINLESS STEEL NUTS AND BOLTS.
11. CONTRACTOR SHALL PROVIDE 48 HOURS NOTICE TO THE CONTRACT ADMINISTRATOR PRIOR TO DISINFECTING AND CONDUCTING PRESSURE TESTING OF THE WATERMAIN. TESTING TO CONFORM TO VILLAGE OF LIONS BAY AND AWWA REQUIREMENTS.
12. ALL BURIED UNCOATED FITTINGS AND FASTENERS TO BE COATED WITH PRIMER AND PETROLATUM TAPE TO AWWA C217.
13. ALL BOLTS AND NUTS TO ASTM A307, GRADE BSTEEL HEX HEAD. PROTECT ALL BURIED NUTS AND BOLTS WITH DENSO TAPE (TYP.)
14. ALL WATER MAINS SHALL HAVE A MINIMUM DEPTH OF COVER OF 1.5m TO OBVERT.
15. CATHODIC PROTECTION SHALL BE REQUIRED FOR ALL BURIED METAL PIPES, VALVES, HYDRANTS AND APPURTENANCES.

LEGEND

EXISTING		PROPOSED
	EDGE OF GRAVEL	
	RETAINING WALL	
	PROPERTY BOUNDARY	
	SURVEY MONUMENT CONTROL	
	CHAIN LINK FENCE	
	DRAIN DITCH	
	DRAIN	
	DRAIN MANHOLE	
	SWALE	
	TOP OF BANK	
	BOTTOM OF BANK	
	CULVERT	
	WATER VENT	
	WATER MAIN	
	WATER MAIN BLOWOFF	
	WATER THRUST BLOCK	
	WATER VALVE	
	FIRE HYDRANT	
	WATER REDUCER	
	WATER TEE	
	WATER CAP	
	WATER ROBAR COUPLING	
	WATER BEND FITTING	
	UNDERGROUND ELECTRICAL LINE	
	ELECTRICAL POLE	
	ROAD BARRIER	
	TREE - CONIFEROUS	
	TREE - DECIDUOUS	
	VEGETATION LINE	
	SEED	
	CONCRETE PAD	
	EX GRAVEL	
	PROPOSED GRAVEL	
	TANK/STRUCTURE REMOVAL	
	PIPE/FITTING REMOVAL	



PROJECT
WATER STORAGE REPLACEMENT PROJECT

CLIENT
VILLAGE OF LIONS BAY
Village of Lions Bay Municipal Hall
PO Box 141 – 400 Centre Rd
Lions Bay, BC V0N 2E0
(604) 921-9333
www.lionsbay.ca



CONSULTANT
AECOM
3292 Production Way, Floor 4
Burnaby, BC, V5A 4R4
604.444.6400 tel 604.294.8597 fax
www.aecom.com

NOTICE:
THE EXISTENCE, LOCATION AND ELEVATION OF UTILITIES AND/OR CONCEALED STRUCTURES AT THE PROJECT SITE ARE NOT GUARANTEED BY AECOM CANADA LTD.

THE CONTRACTOR IS RESPONSIBLE FOR DETERMINING THE EXISTENCE, LOCATION AND ELEVATION OF ALL SUCH UTILITIES AND/OR STRUCTURES AND IS RESPONSIBLE FOR NOTIFYING THE APPROPRIATE COMPANY, DEPARTMENT OR PERSON(S) OF ITS INTENTION TO CARRY OUT ITS OPERATIONS.

REGISTRATION

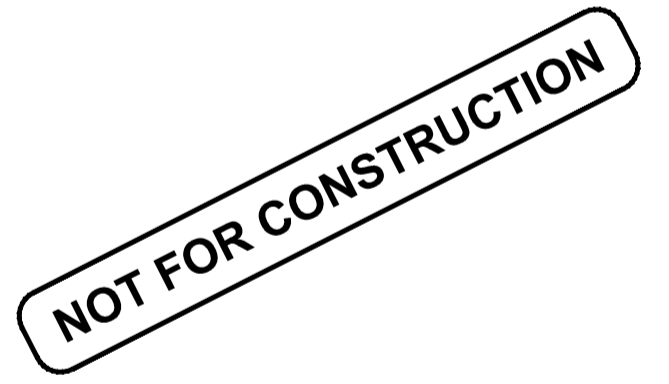

ISSUE/REVISION

I/R	DATE	DESCRIPTION
0	02/14/2018	ISSUED FOR TENDER

KEY PLAN

PROJECT NUMBER
60546407
SHEET TITLE
GENERAL NOTES
SHEET NUMBER
G-001

ISO A1 594mm x 841mm
Approved: GW
Checked: GW
Designer: AI
Project Management Initials:

Last saved by: BYERSM(2018.02.15) Last Plotter: 2018.02.15
Filename: P:\60546407\60546407\CAD\20-SHEET\GIS\910-CAD\20-SHEET\G\60546407-SHT-00-G-001-GENERAL NOTES.DWG

This drawing has been prepared for the use of AECOM's client and may not be used, reproduced or relied upon by third parties, except as agreed by AECOM and its client, as required by law or for use by governmental reviewing agencies. AECOM accepts no responsibility, and denies any liability, whatsoever, to any party that modifies this drawing without AECOM's express written consent. Do not scale this document. All measurements must be obtained from stated dimensions.

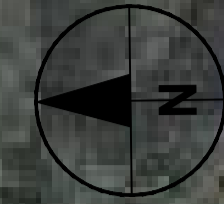

NOTICE:
 THE EXISTENCE, LOCATION AND ELEVATION OF
 UTILITIES AND/OR CONCEALED STRUCTURES AT
 THE PROJECT SITE ARE NOT GUARANTEED BY
 AECOM CANADA LTD.
 THE CONTRACTOR IS RESPONSIBLE FOR
 DETERMINING THE EXISTENCE, LOCATION AND
 ELEVATION OF ALL SUCH UTILITIES AND/OR
 STRUCTURES AND IS RESPONSIBLE FOR
 NOTIFYING THE APPROPRIATE COMPANY,
 DEPARTMENT OR PERSON(S) OF ITS INTENTION
 TO CARRY OUT ITS OPERATIONS.

REGISTRATION

NOT FOR CONSTRUCTION

ISSUE/REVISION

I/R	DATE	DESCRIPTION
0	02/14/2018	ISSUED FOR TENDER

KEY PLAN

PROJECT NUMBER

60546407

SHEET TITLE

CONSTRUCTION LAYDOWN AREAS
 SITE PLAN

SHEET NUMBER

G-002

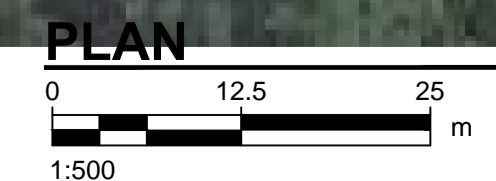

This drawing has been prepared for the use of AECOM's client and may not be used, reproduced or relied upon by third parties, except as agreed by AECOM and its client, as required by law or for use by governmental reviewing agencies. AECOM accepts no responsibility, and denies any liability, whatsoever, to any party that modifies this drawing without AECOM's express written consent. Do not scale this document. All measurements must be obtained from stated dimensions.

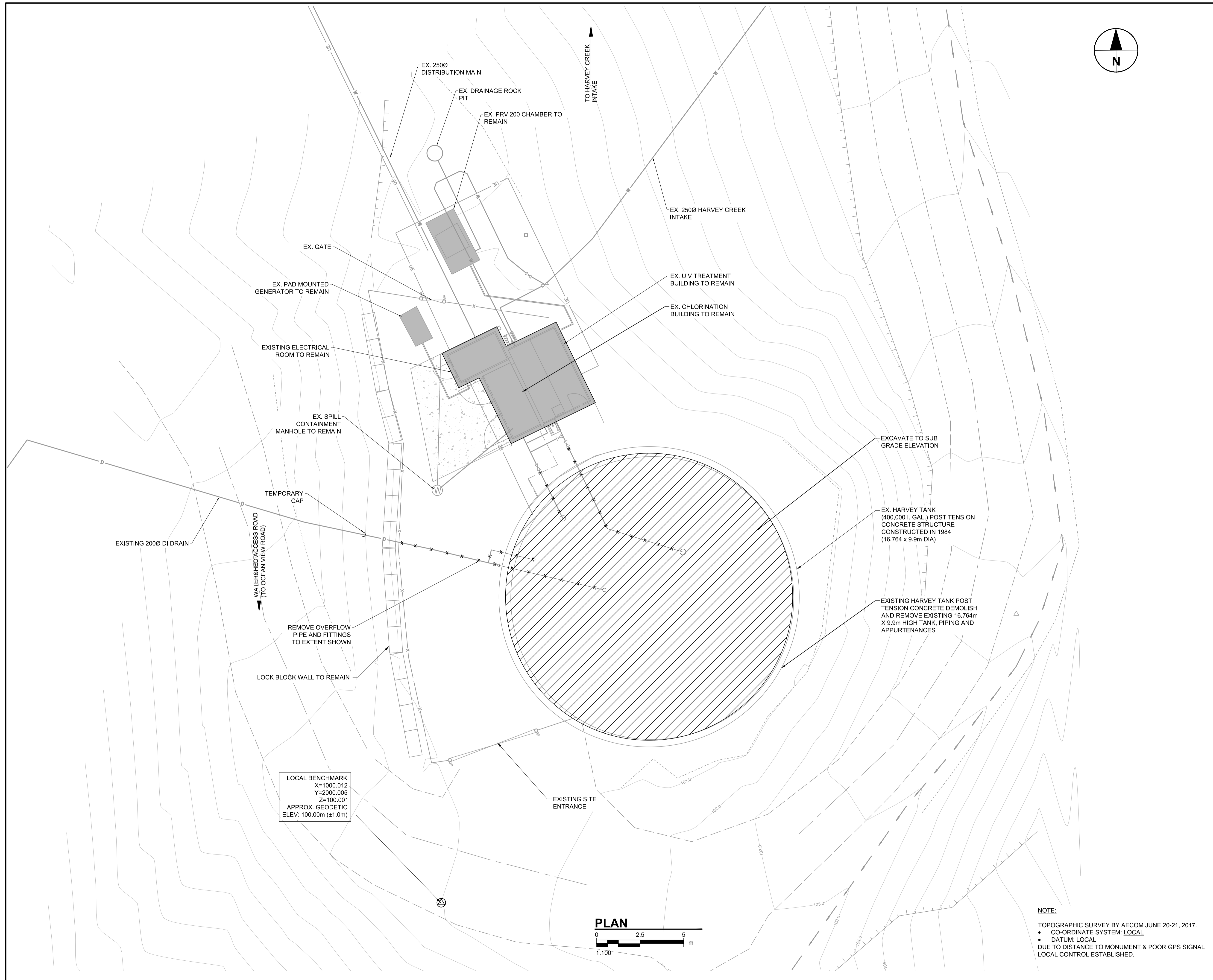

PROJECT
**WATER STORAGE
 REPLACEMENT
 PROJECT**

CLIENT
**VILLAGE OF
 LIONS BAY**
 Village of Lions Bay Municipal Hall
 PO Box 141 – 400 Centre Rd
 Lions Bay, BC V0N 2E0
 (604) 921-9333
 www.lionsbay.ca



CONSULTANT
 AECOM
 3292 Production Way, Floor 4
 Burnaby, BC, V5A 4R4
 604.444.6400 tel 604.294.8597 fax
 www.aecom.com

NOTICE:
 THE EXISTENCE, LOCATION AND ELEVATION OF UTILITIES AND/OR CONCEALED STRUCTURES AT THE PROJECT SITE ARE NOT GUARANTEED BY AECOM CANADA LTD.
 THE CONTRACTOR IS RESPONSIBLE FOR DETERMINING THE EXISTENCE, LOCATION AND ELEVATION OF ALL SUCH UTILITIES AND/OR STRUCTURES AND IS RESPONSIBLE FOR NOTIFYING THE APPROPRIATE COMPANY, DEPARTMENT OR PERSON(S) OF ITS INTENTION TO CARRY OUT ITS OPERATIONS.

REGISTRATION

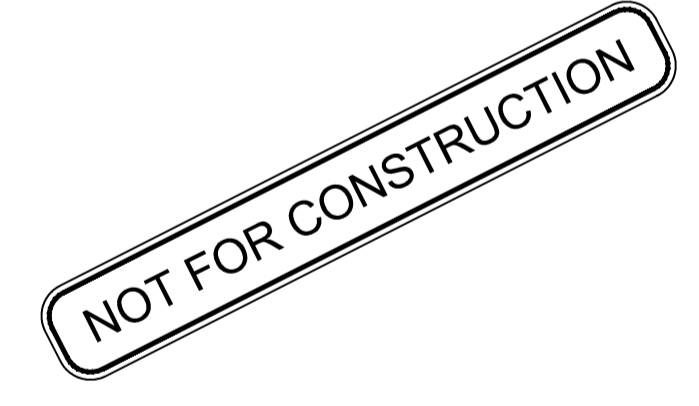

ISSUE/REVISION

I/R	DATE	DESCRIPTION
0	02/14/2018	ISSUED FOR TENDER

KEY PLAN

PROJECT NUMBER

60546407

SHEET TITLE

HARVEY TANK
 DEMOLITION PLAN

SHEET NUMBER

C-101

NOTE:
 TOPOGRAPHIC SURVEY BY AECOM JUNE 20-21, 2017.
 • CO-ORDINATE SYSTEM: LOCAL
 • DATUM: LOCAL
 DUE TO DISTANCE TO MONUMENT & POOR GPS SIGNAL LOCAL CONTROL ESTABLISHED.

This drawing has been prepared for the use of AECOM's client and may not be used, reproduced or relied upon by third parties, except as agreed by AECOM and its client, as required by law or for use by governmental reviewing agencies. AECOM accepts no responsibility, and denies any liability, whatsoever, to any party that modifies this drawing without AECOM's express written consent. Do not scale this document. All measurements must be obtained from stated dimensions.

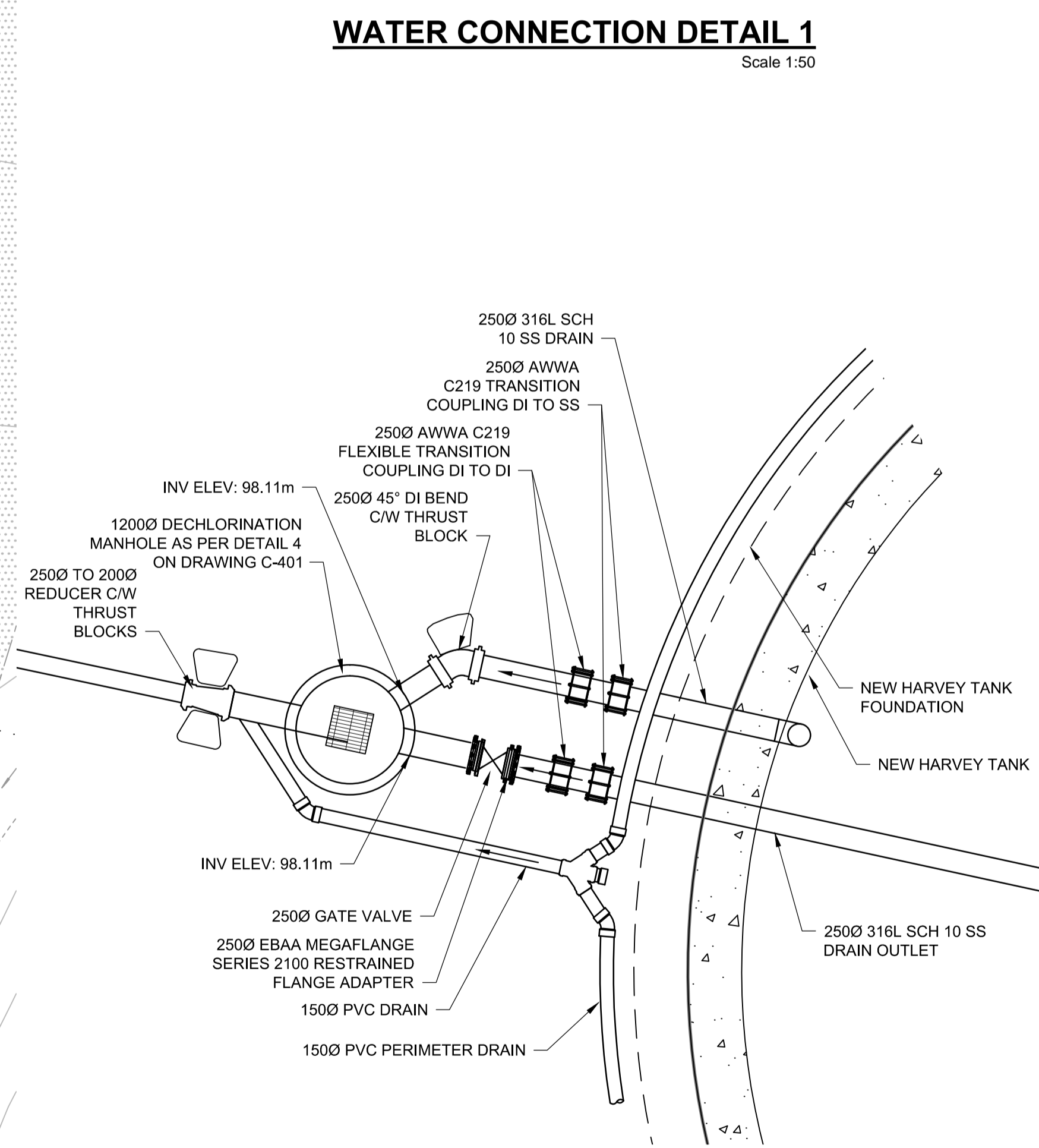
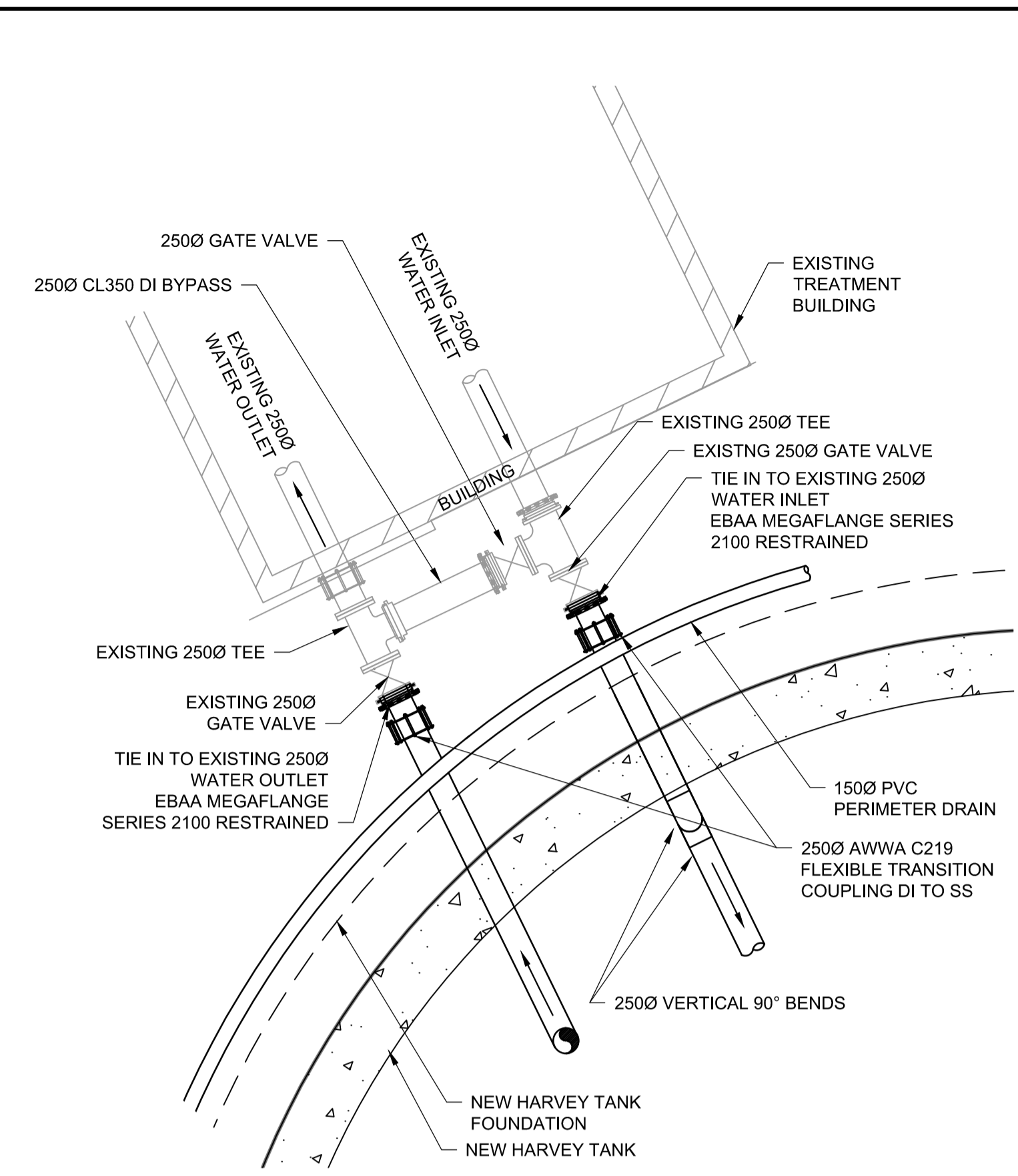
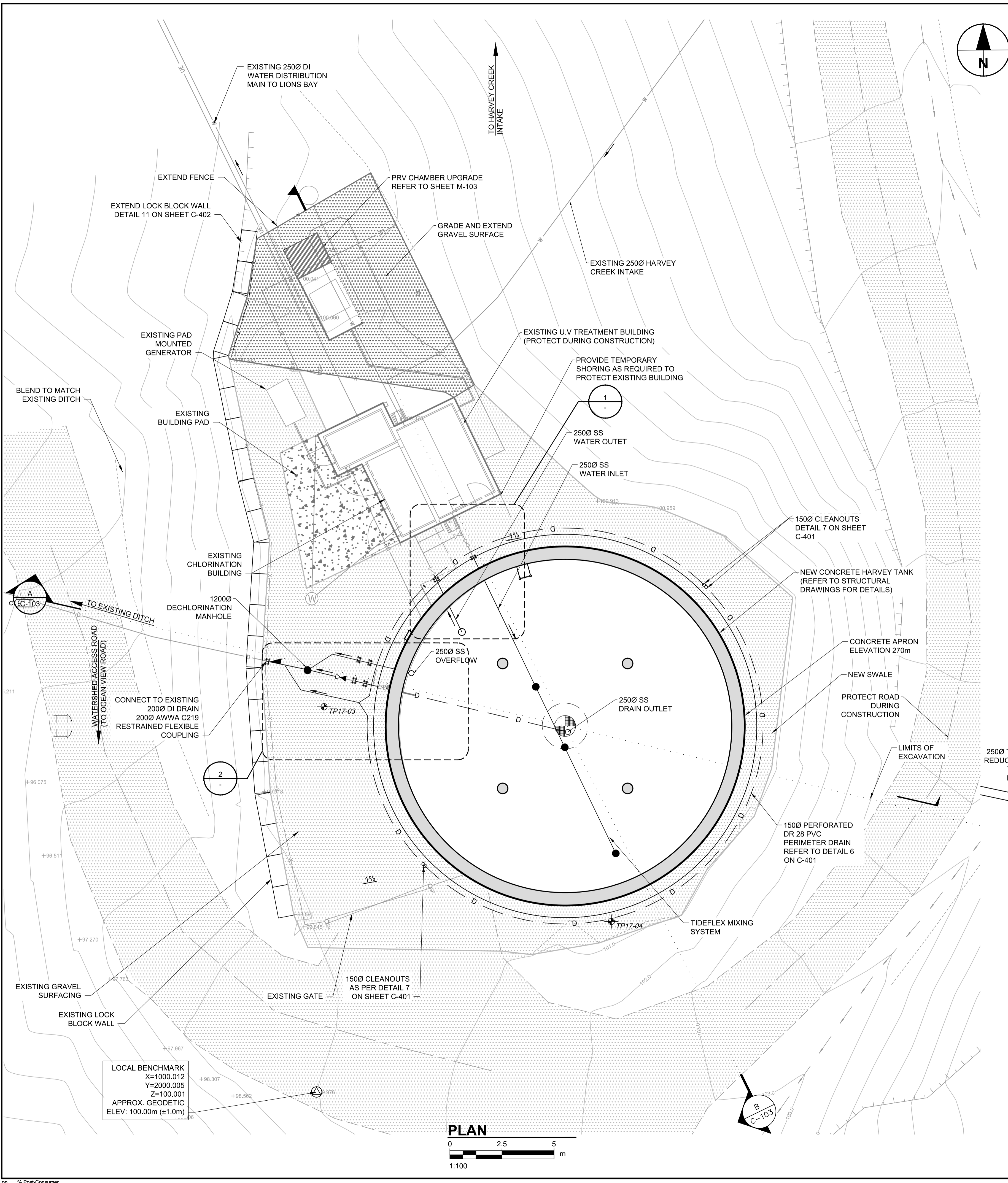

- NOTE:**
- TOPOGRAPHIC SURVEY BY AECOM JUNE 20-21, 2017. CO-ORDINATE SYSTEM: LOCAL. DATUM: LOCAL. DUE TO DISTANCE TO MONUMENT & POOR GPS SIGNAL LOCAL CONTROL ESTABLISHED.
 - TIDEFLEX MIXING SYSTEM CONSISTS OF THREE VARIABLE ORIFICE INLET NOZZLES. A MINIMUM DRAW DOWN OF 1.0m IS REQUIRED DAILY IN ORDER TO ACHIEVE A COMPLETE MIXING ON THE FILL CYCLE. THE REPRESENTATIVE VOLUME OF THE DRAW DOWN IS 0.2 ML OR APPROXIMATELY 8.5% OF THE TOTAL STORAGE CAPACITY.



PROJECT
WATER STORAGE REPLACEMENT PROJECT

CLIENT
VILLAGE OF LIONS BAY
Village of Lions Bay Municipal Hall
PO Box 141 – 400 Centre Rd
Lions Bay, BC V0N 2E0
(604) 921-9333
www.lionsbay.ca



CONSULTANT
AECOM
3292 Production Way, Floor 4
Burnaby, BC, V5A 4R4
604.444.6400 tel 604.294.8597 fax
www.aecom.com

NOTICE:
THE EXISTENCE, LOCATION AND ELEVATION OF UTILITIES AND/OR CONCEALED STRUCTURES AT THE PROJECT SITE ARE NOT GUARANTEED BY AECOM CANADA LTD.

THE CONTRACTOR IS RESPONSIBLE FOR DETERMINING THE EXISTENCE, LOCATION AND ELEVATION OF ALL SUCH UTILITIES AND/OR STRUCTURES AND IS RESPONSIBLE FOR NOTIFYING THE APPROPRIATE COMPANY, DEPARTMENT OR PERSON(S) OF ITS INTENTION TO CARRY OUT ITS OPERATIONS.

REGISTRATION

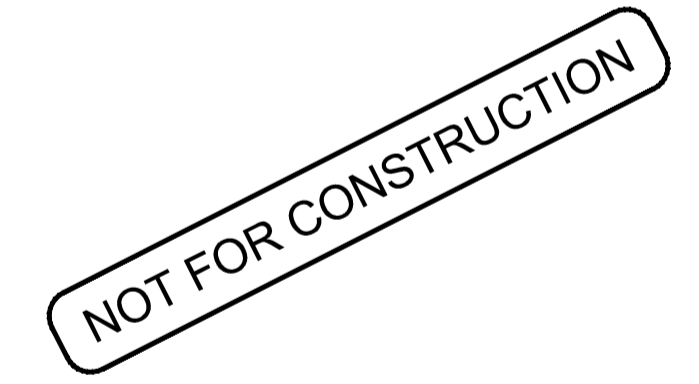

ISSUE/REVISION

I/R	DATE	DESCRIPTION
0	02/14/2018	ISSUED FOR TENDER

KEY PLAN

PROJECT NUMBER
60546407

SHEET TITLE
HARVEY TANK
SITE PLAN

SHEET NUMBER
C-102

This drawing has been prepared for the use of AECOM's client and may not be used, reproduced or relied upon by third parties, except as agreed by AECOM and its client, as required by law or for use by governmental reviewing agencies. AECOM accepts no responsibility, and denies any liability, whatsoever, to any party that modifies this drawing without AECOM's express written consent. Do not scale this document. All measurements must be obtained from stated dimensions.

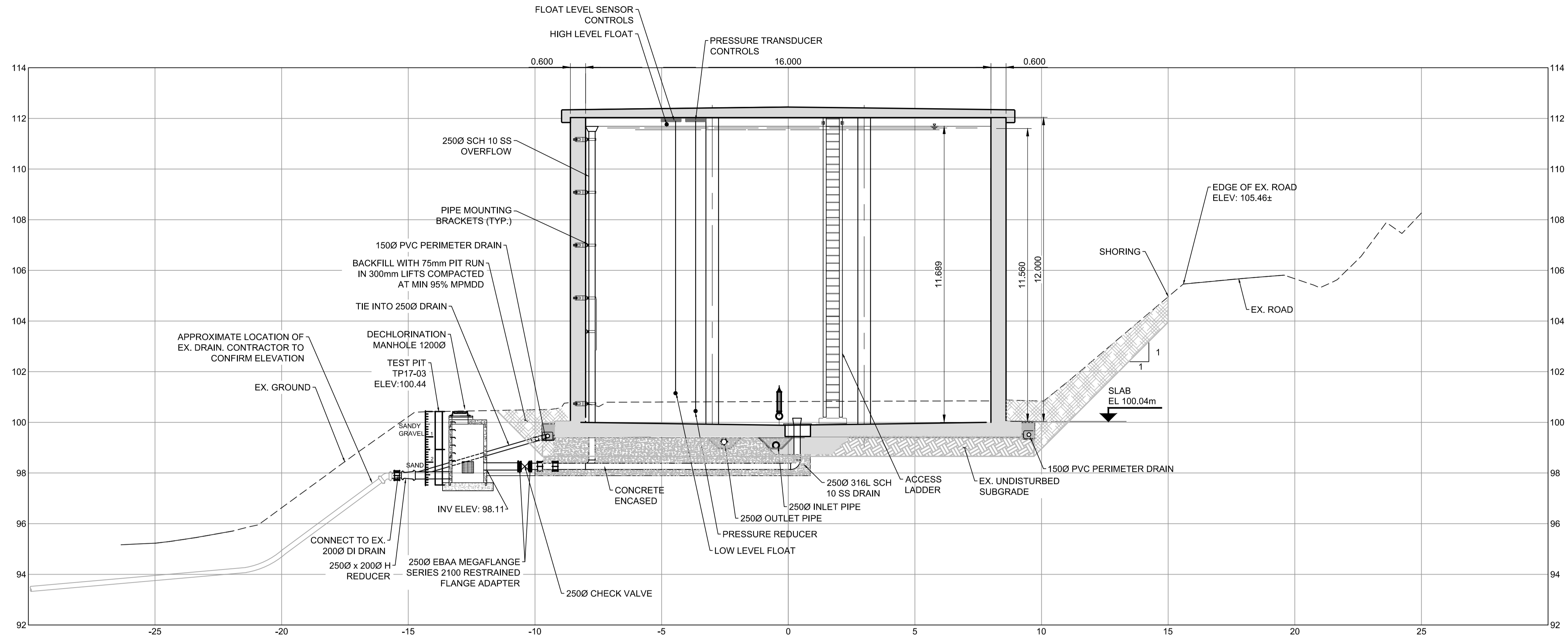

A SECTION
 C-102 Scale 1:100

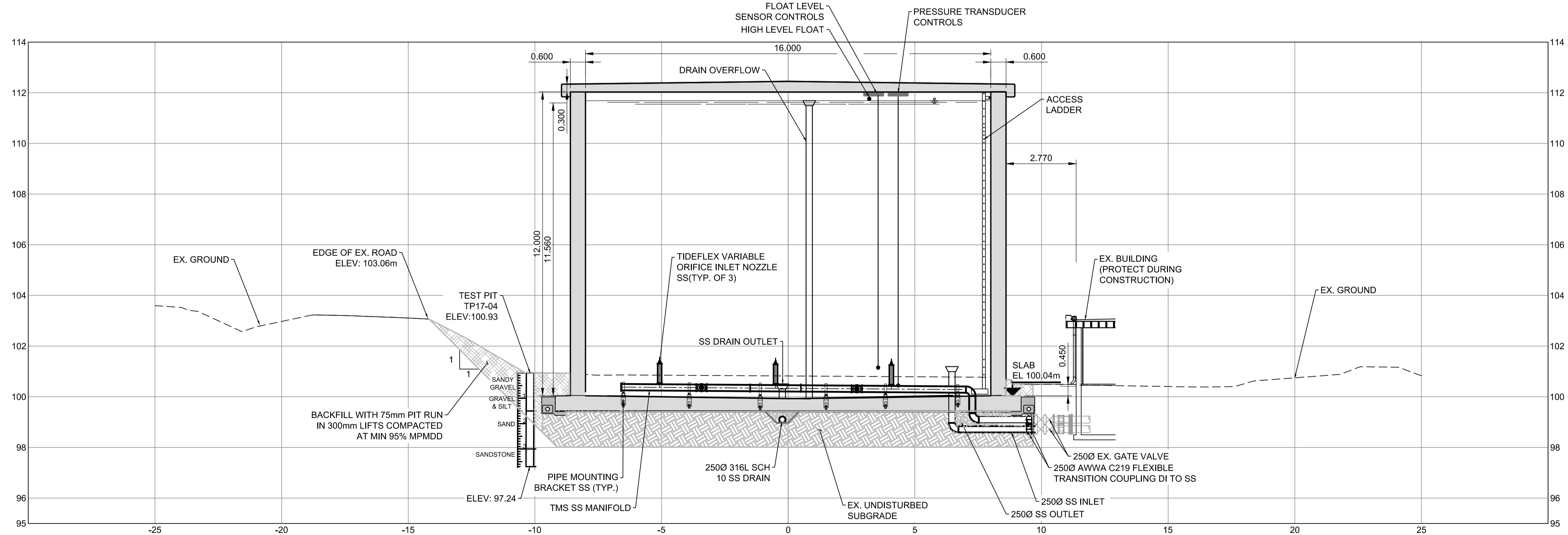

B SECTION
 C-102 Scale 1:100

- NOTE:**
- TOPOGRAPHIC SURVEY BY AECOM JUNE 20-21, 2017. CO-ORDINATE SYSTEM: LOCAL. DATUM: LOCAL. DUE TO DISTANCE TO MONUMENT & POOR GPS SIGNAL LOCAL CONTROL ESTABLISHED.
 - TIDFLEX MIXING SYSTEM CONSISTS OF THREE VARIABLE ORFICE INLET NOZZLES. A MINIMUM DRAW DOWN OF 1.0m IS REQUIRED DAILY IN ORDER TO ACHIEVE A COMPLETE MIXING ON THE FILL CYCLE. THE REPRESENTATIVE VOLUME OF THE DRAW DOWN IS 0.2 ML OR APPROXIMATELY 8.5% OF THE TOTAL STORAGE CAPACITY.



PROJECT
 WATER STORAGE REPLACEMENT PROJECT

CLIENT
 VILLAGE OF LIONS BAY
 Village of Lions Bay Municipal Hall
 PO Box 141 – 400 Centre Rd
 Lions Bay, BC V0N 2E0
 (604) 921-9333
 www.lionsbay.ca



CONSULTANT
 AECOM
 3292 Production Way, Floor 4
 Burnaby, BC, V5A 4R4
 604.444.6400 tel 604.294.8597 fax
 www.aecom.com

NOTICE:
 THE EXISTENCE, LOCATION AND ELEVATION OF UTILITIES AND/OR CONCEALED STRUCTURES AT THE PROJECT SITE ARE NOT GUARANTEED BY AECOM CANADA LTD.
 THE CONTRACTOR IS RESPONSIBLE FOR DETERMINING THE EXISTENCE, LOCATION AND ELEVATION OF ALL SUCH UTILITIES AND/OR STRUCTURES AND IS RESPONSIBLE FOR NOTIFYING THE APPROPRIATE COMPANY, DEPARTMENT OR PERSON(S) OF ITS INTENTION TO CARRY OUT ITS OPERATIONS.

REGISTRATION

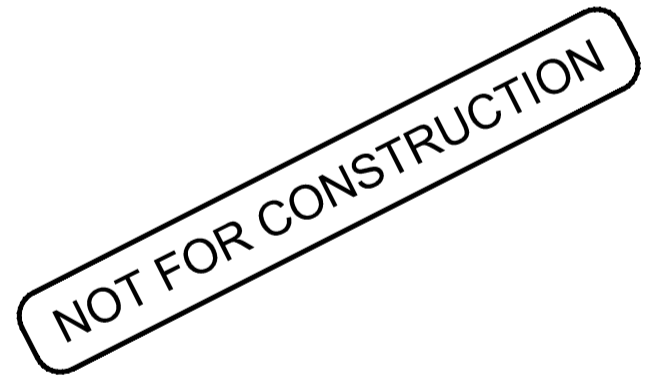

ISSUE/REVISION

I/R	DATE	DESCRIPTION
0	02/14/2018	ISSUED FOR TENDER

KEY PLAN

PROJECT NUMBER
 60546407

SHEET TITLE
 HARVEY TANK SECTIONS AND TYPICAL DETAILS

SHEET NUMBER
 C-103

This drawing has been prepared for the use of AECOM's client and may not be used, reproduced or relied upon by third parties, except as agreed by AECOM and its client, as required by law or for use by governmental reviewing agencies. AECOM accepts no responsibility, and denies any liability, whatsoever, to any party that modifies this drawing without AECOM's express written consent. Do not scale this document. All measurements must be obtained from stated dimensions.

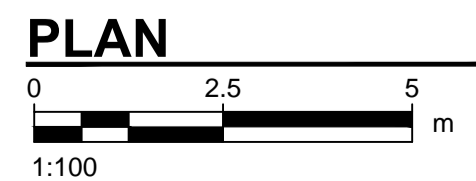
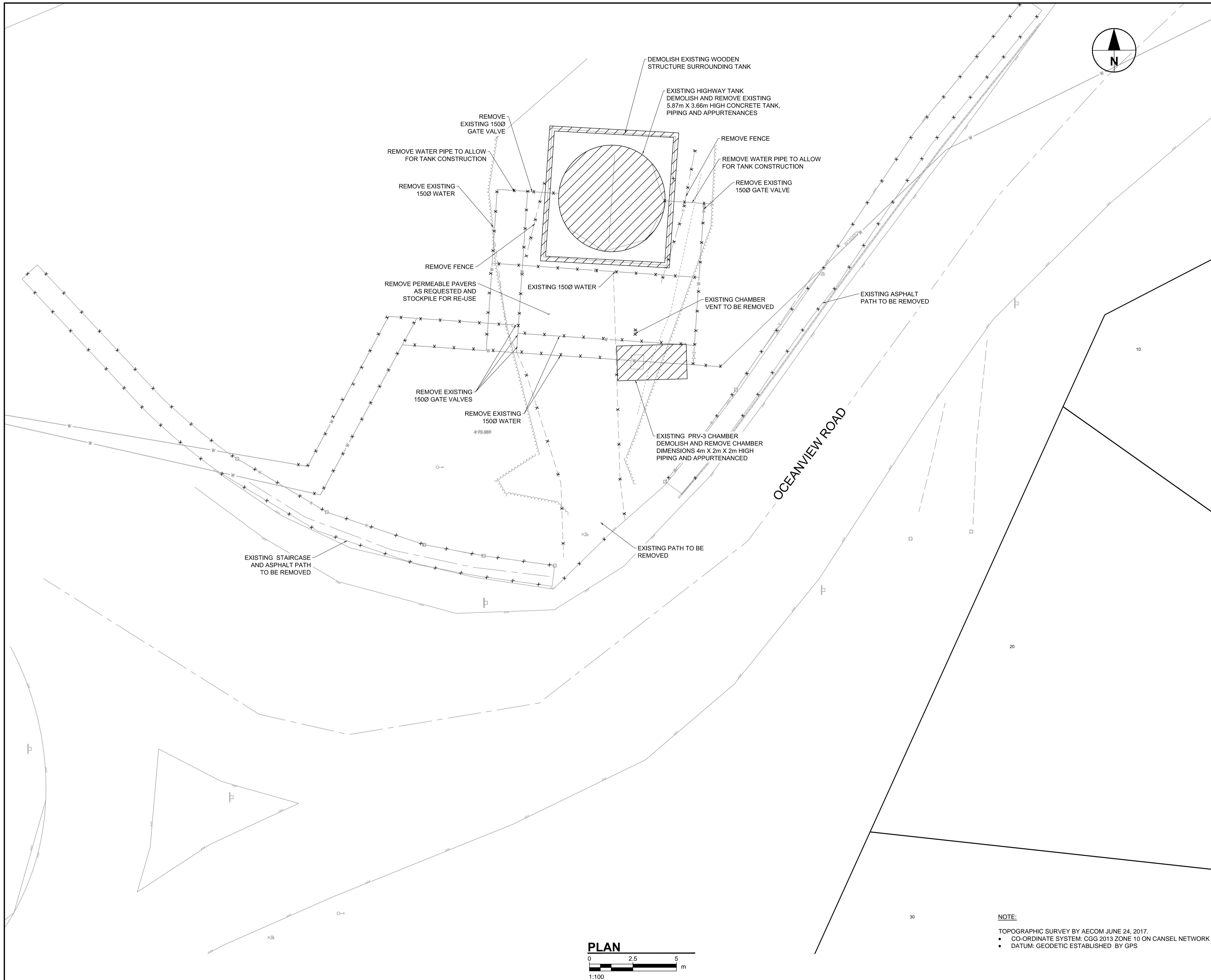

NOTE:

- TOPOGRAPHIC SURVEY BY AECOM JUNE 24, 2017.
- CO-ORDINATE SYSTEM: CGG 2013 ZONE 10 ON CANSEL NETWORK
- DATUM: GEODETIC ESTABLISHED BY GPS



PROJECT

WATER STORAGE REPLACEMENT PROJECT

CLIENT

VILLAGE OF LIONS BAY

Village of Lions Bay Municipal Hall
PO Box 141 – 400 Centre Rd
Lions Bay, BC V0N 2E0
(604) 921-9333
www.lionsbay.ca



CONSULTANT

AECOM
3292 Production Way, Floor 4
Burnaby, BC, V5A 4R4
604.444.6400 tel 604.294.8597 fax
www.aecom.com

NOTICE:
THE EXISTENCE, LOCATION AND ELEVATION OF UTILITIES AND/OR CONCEALED STRUCTURES AT THE PROJECT SITE ARE NOT GUARANTEED BY AECOM CANADA LTD.

THE CONTRACTOR IS RESPONSIBLE FOR DETERMINING THE EXISTENCE, LOCATION AND ELEVATION OF ALL SUCH UTILITIES AND/OR STRUCTURES AND IS RESPONSIBLE FOR NOTIFYING THE APPROPRIATE COMPANY, DEPARTMENT OR PERSON(S) OF ITS INTENTION TO CARRY OUT ITS OPERATIONS.

REGISTRATION

NOT FOR CONSTRUCTION

ISSUE/REVISION

I/R	DATE	DESCRIPTION
0	02/14/2018	ISSUED FOR TENDER

KEY PLAN

PROJECT NUMBER
60546407

SHEET TITLE
HIGHWAY TANK DEMOLITION PLAN

SHEET NUMBER
C-201

This drawing has been prepared for the use of AECOM's client and may not be used, reproduced or related upon by third parties, except as agreed by AECOM and its client, as required by law or for use by governmental reviewing agencies. AECOM accepts no responsibility, and denies any liability, whatsoever, to any party that modifies this drawing without AECOM's express written consent. Do not scale this document. All measurements must be obtained from stated dimensions.



NOTICE:
 THE EXISTENCE, LOCATION AND ELEVATION OF UTILITIES AND/OR CONCEALED STRUCTURES AT THE PROJECT SITE ARE NOT GUARANTEED BY AECOM CANADA LTD.
 THE CONTRACTOR IS RESPONSIBLE FOR DETERMINING THE EXISTENCE, LOCATION AND ELEVATION OF ALL SUCH UTILITIES AND/OR STRUCTURES AND IS RESPONSIBLE FOR NOTIFYING THE APPROPRIATE COMPANY, DEPARTMENT OR PERSON(S) OF ITS INTENTION TO CARRY OUT ITS OPERATIONS.

REGISTRATION

NOT FOR CONSTRUCTION

ISSUE/REVISION

I/R	DATE	DESCRIPTION
0	02/14/2018	ISSUED FOR TENDER

KEY PLAN

PROJECT NUMBER
 60546407
SHEET TITLE
 HIGHWAY TANK
 SITE PLAN
SHEET NUMBER
 C-202

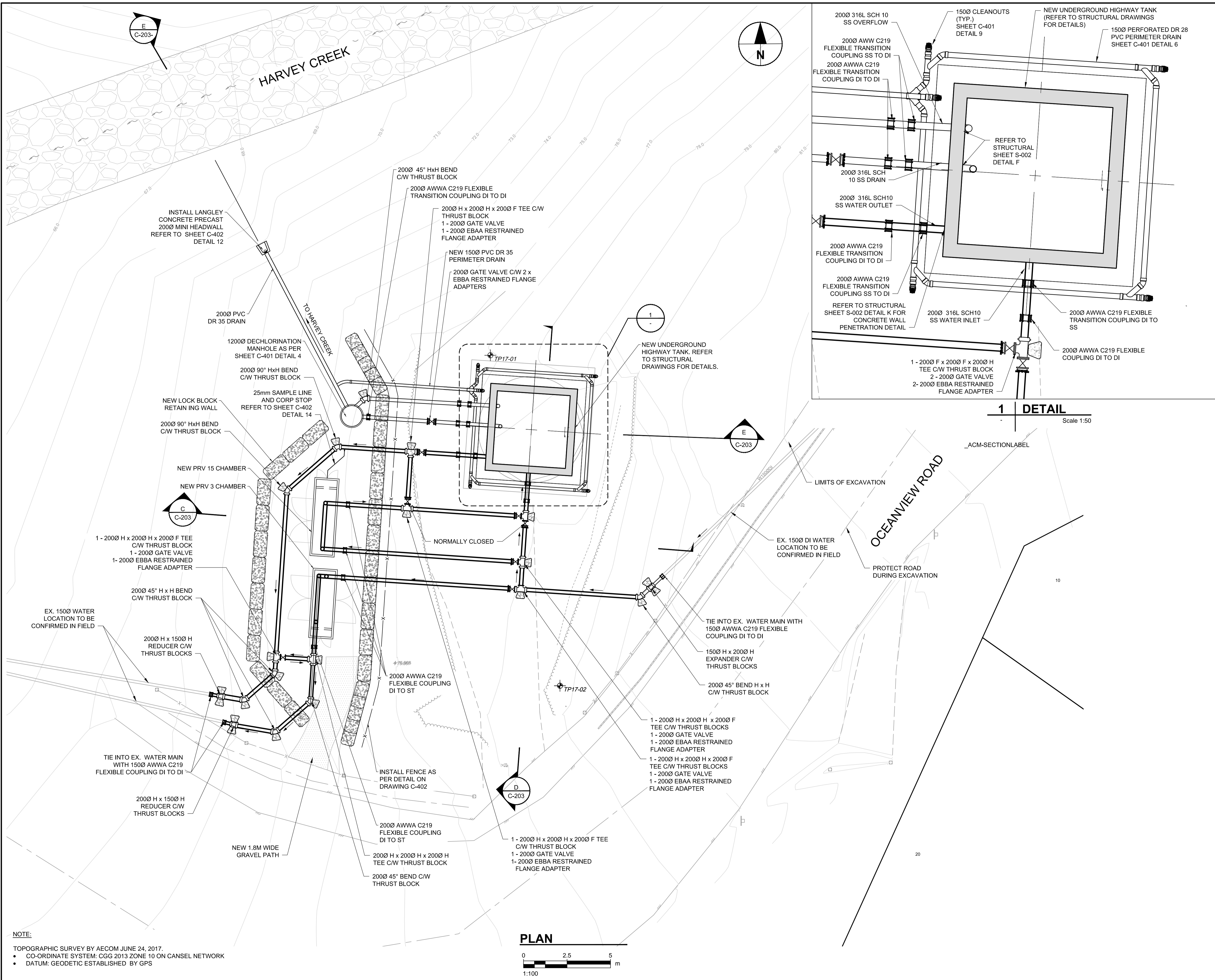

NOTE:
 TOPOGRAPHIC SURVEY BY AECOM JUNE 24, 2017.
 • CO-ORDINATE SYSTEM: CGG 2013 ZONE 10 ON CANSEL NETWORK
 • DATUM: GEODETIC ESTABLISHED BY GPS

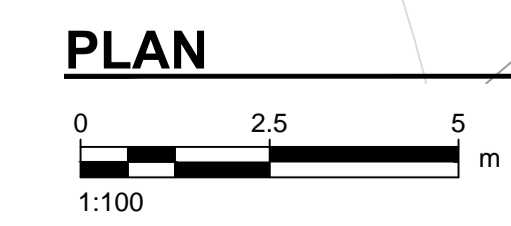

This drawing has been prepared for the use of AECOM's client and may not be used, reproduced or relied upon by third parties, except as agreed by AECOM and its client, as required by law or for use by governmental reviewing agencies. AECOM accepts no responsibility, and denies any liability, whatsoever, to any party that modifies this drawing without AECOM's express written consent. Do not scale this document. All measurements must be obtained from stated dimensions.

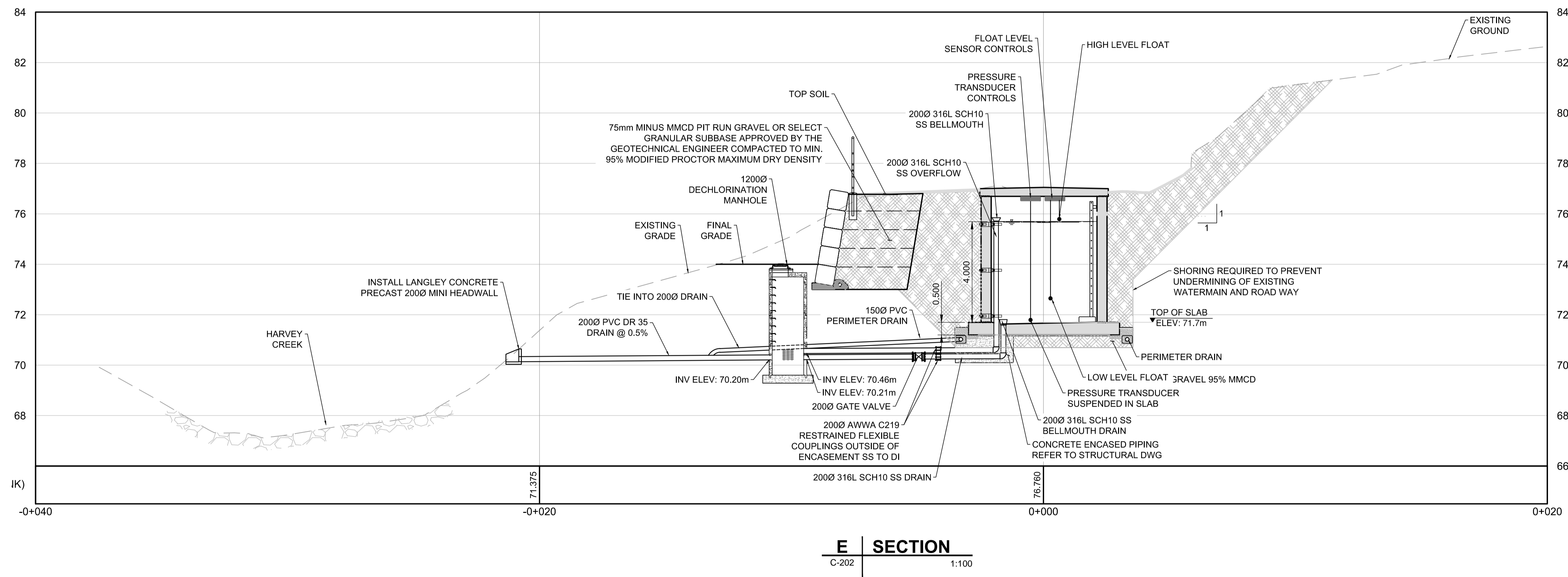
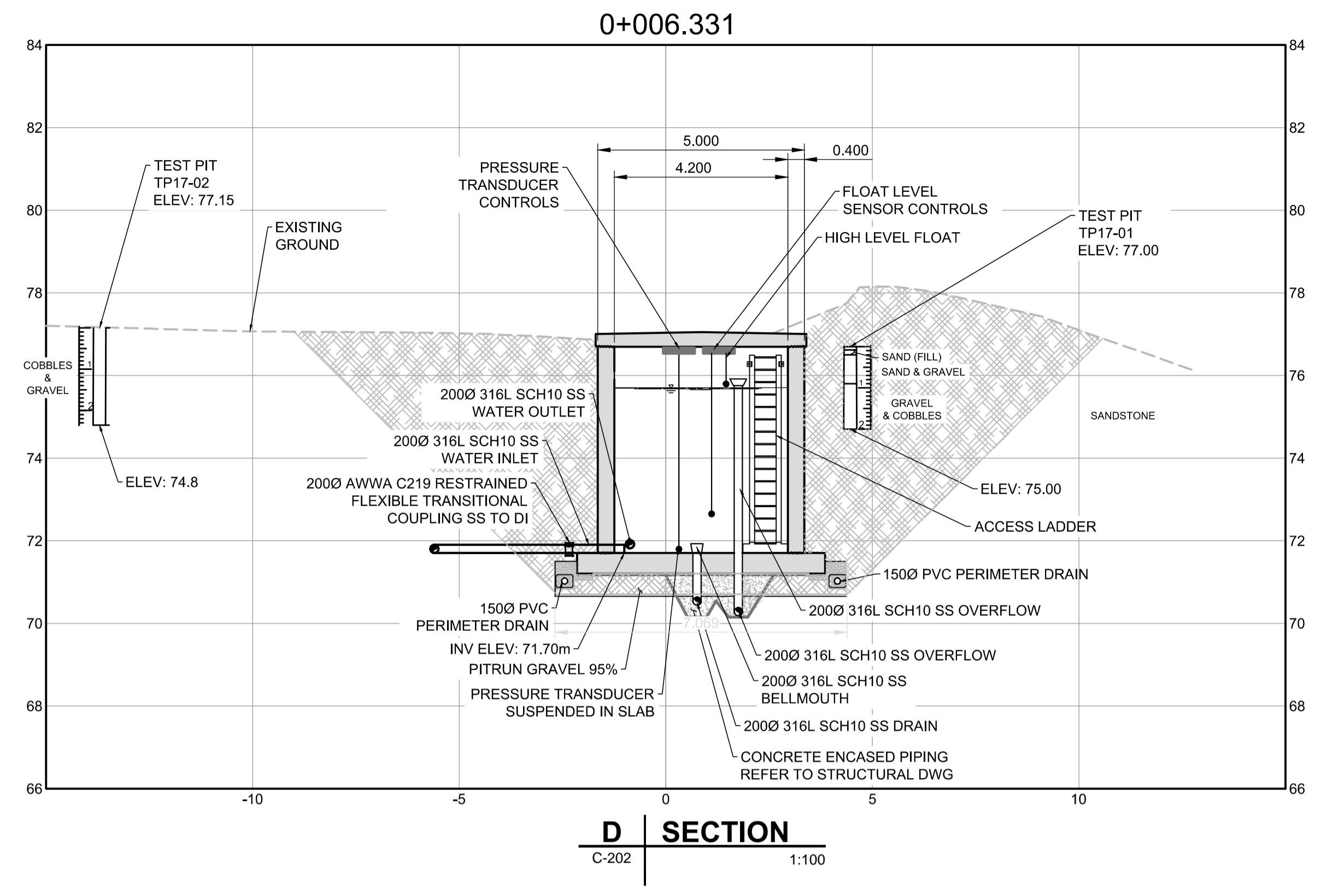
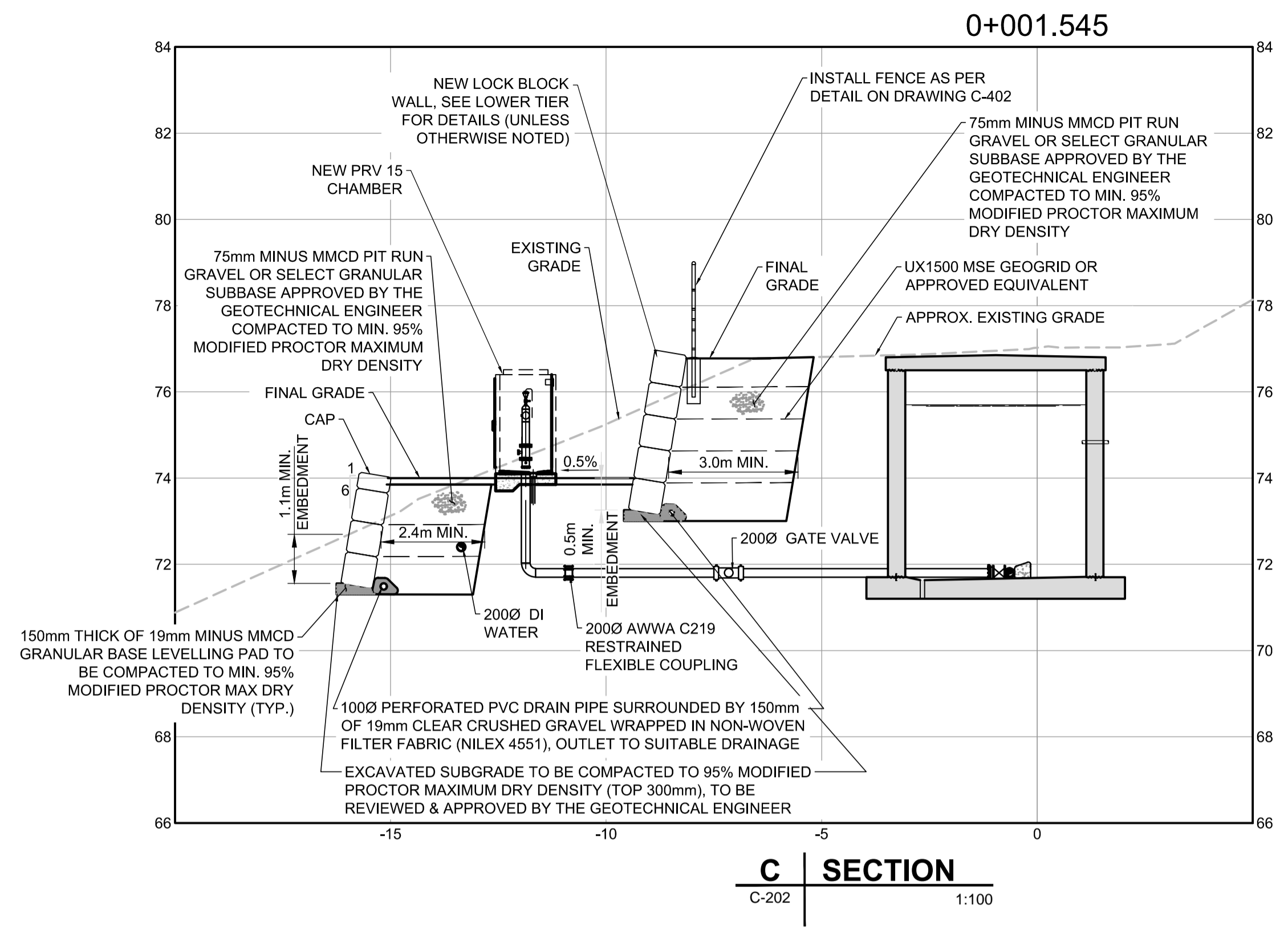

PROJECT
 WATER STORAGE REPLACEMENT PROJECT

CLIENT
 VILLAGE OF LIONS BAY
 Village of Lions Bay Municipal Hall
 PO Box 141 – 400 Centre Rd
 Lions Bay, BC V0N 2E0
 (604) 921-9333
 www.lionsbay.ca



CONSULTANT
 AECOM
 3292 Production Way, Floor 4
 Burnaby, BC, V5A 4R4
 604.444.6400 tel 604.294.8597 fax
 www.aecom.com

NOTICE:
 THE EXISTENCE, LOCATION AND ELEVATION OF UTILITIES AND/OR CONCEALED STRUCTURES AT THE PROJECT SITE ARE NOT GUARANTEED BY AECOM CANADA LTD.
 THE CONTRACTOR IS RESPONSIBLE FOR DETERMINING THE EXISTENCE, LOCATION AND ELEVATION OF ALL SUCH UTILITIES AND/OR STRUCTURES AND IS RESPONSIBLE FOR NOTIFYING THE APPROPRIATE COMPANY, DEPARTMENT OR PERSON(S) OF ITS INTENTION TO CARRY OUT ITS OPERATIONS.

REGISTRATION

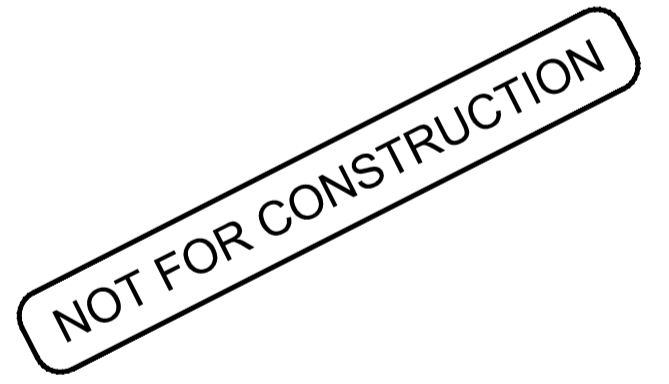

ISSUE/REVISION

I/R	DATE	DESCRIPTION
0	02/14/2018	ISSUED FOR TENDER

KEY PLAN

PROJECT NUMBER
 60546407
SHEET TITLE
 HIGHWAY TANK SECTIONS AND TYPICAL DETAILS
SHEET NUMBER
 C-203

NOTE:
 TOPOGRAPHIC SURVEY BY AECOM JUNE 24, 2017.
 • CO-ORDINATE SYSTEM: CGG 2013 ZONE 10 ON CANSEL NETWORK
 • DATUM: GEODETIC ESTABLISHED BY GPS

This drawing has been prepared for the use of AECOM's client and may not be used, reproduced or relied upon by third parties, except as agreed by AECOM and its client, as required by law or for use by governmental reviewing agencies. AECOM accepts no responsibility, and denies any liability, whatsoever, to any party that modifies this drawing without AECOM's express written consent. Do not scale this document. All measurements must be obtained from stated dimensions.

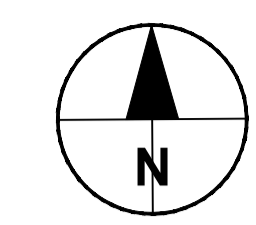
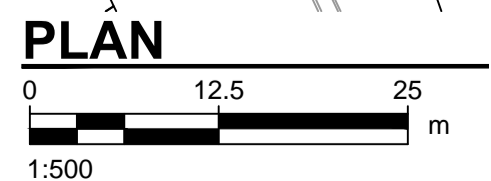
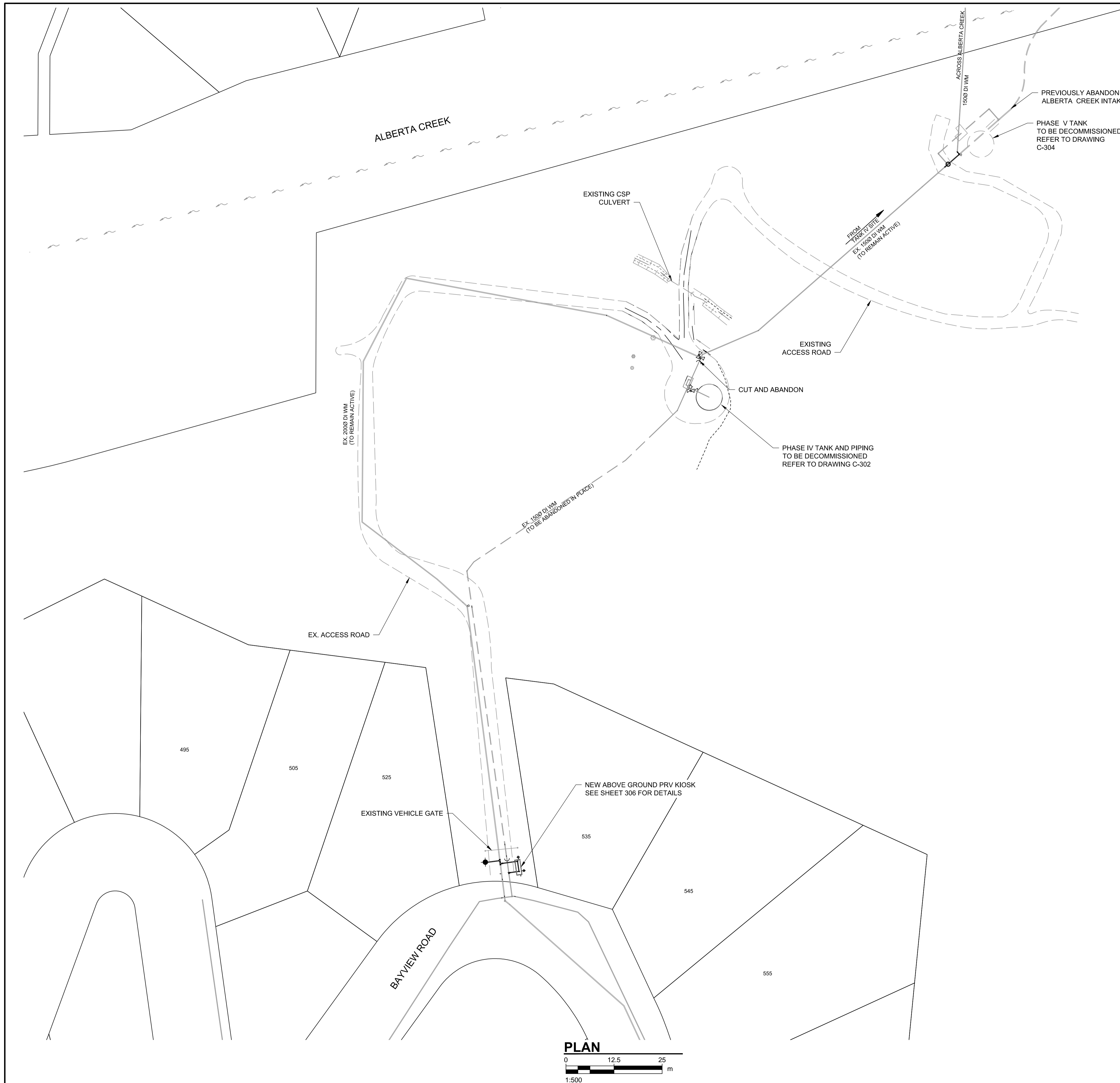

PROJECT
WATER STORAGE REPLACEMENT PROJECT

CLIENT
VILLAGE OF LIONS BAY
 Village of Lions Bay Municipal Hall
 PO Box 141 – 400 Centre Rd
 Lions Bay, BC V0N 2E0
 (604) 921-9333
 www.lionsbay.ca



CONSULTANT
AECOM
 3292 Production Way, Floor 4
 Burnaby, BC, V5A 4R4
 604.444.6400 tel 604.294.8597 fax
 www.aecom.com

NOTICE:
 THE EXISTENCE, LOCATION AND ELEVATION OF UTILITIES AND/OR CONCEALED STRUCTURES AT THE PROJECT SITE ARE NOT GUARANTEED BY AECOM CANADA LTD.
 THE CONTRACTOR IS RESPONSIBLE FOR DETERMINING THE EXISTENCE, LOCATION AND ELEVATION OF ALL SUCH UTILITIES AND/OR STRUCTURES AND IS RESPONSIBLE FOR NOTIFYING THE APPROPRIATE COMPANY, DEPARTMENT OR PERSON(S) OF ITS INTENTION TO CARRY OUT ITS OPERATIONS.

REGISTRATION

NOT FOR CONSTRUCTION

ISSUE/REVISION

I/R	DATE	DESCRIPTION
0	02/14/2018	ISSUED FOR TENDER

KEY PLAN

PROJECT NUMBER
 60546407

SHEET TITLE
 OVERVIEW PLAN FOR PHASE IV AND V DECOMMISSIONING AND BAYVIEW PRV 14 INSTALLATION PLAN

SHEET NUMBER
 C-301

This drawing has been prepared for the use of AECOM's client and may not be used, reproduced or relied upon by third parties, except as agreed by AECOM and its client, as required by law or for use by governmental reviewing agencies. AECOM accepts no responsibility, and denies any liability, whatsoever, to any party that modifies this drawing without AECOM's express written consent. Do not scale this document. All measurements must be obtained from stated dimensions.

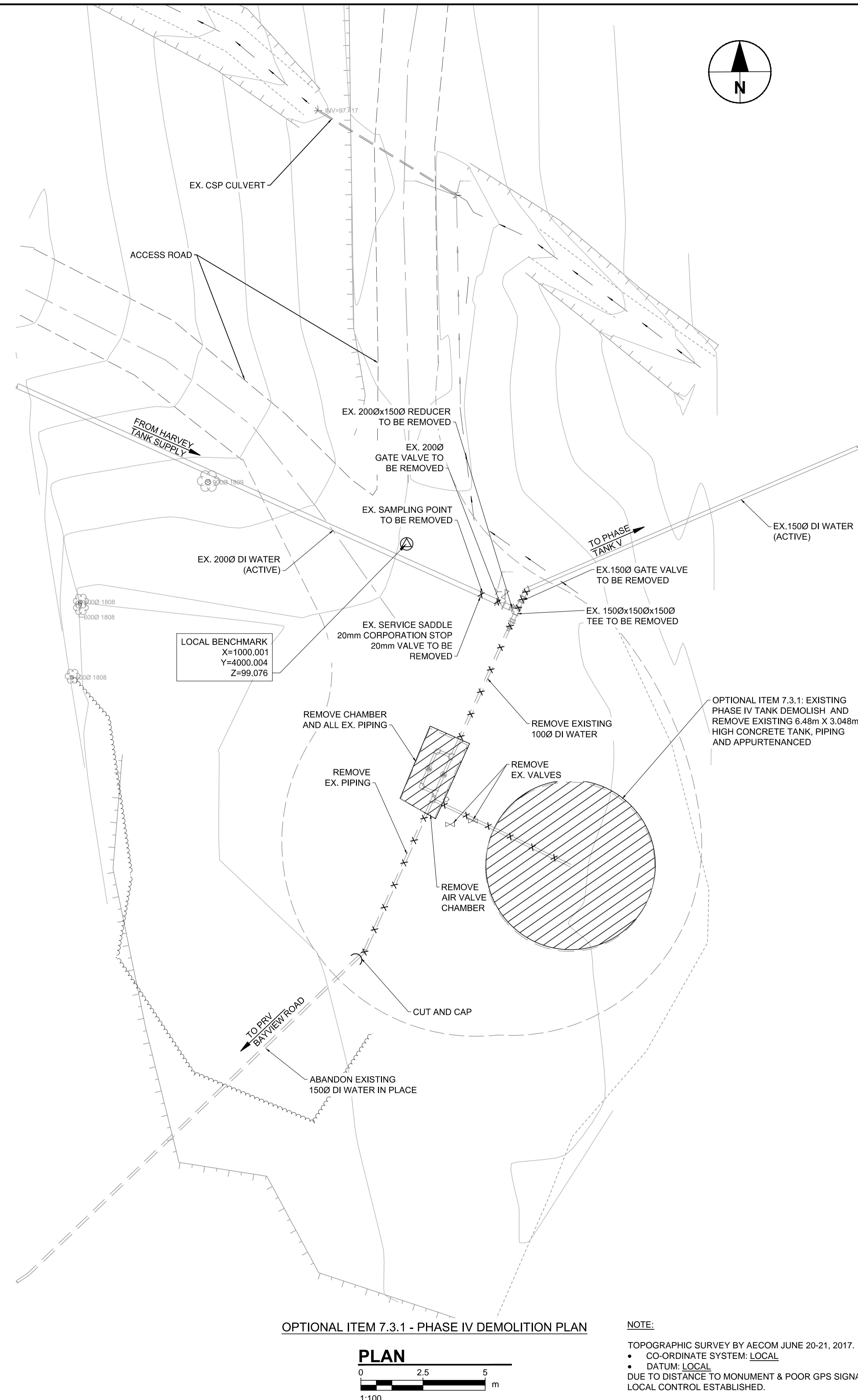
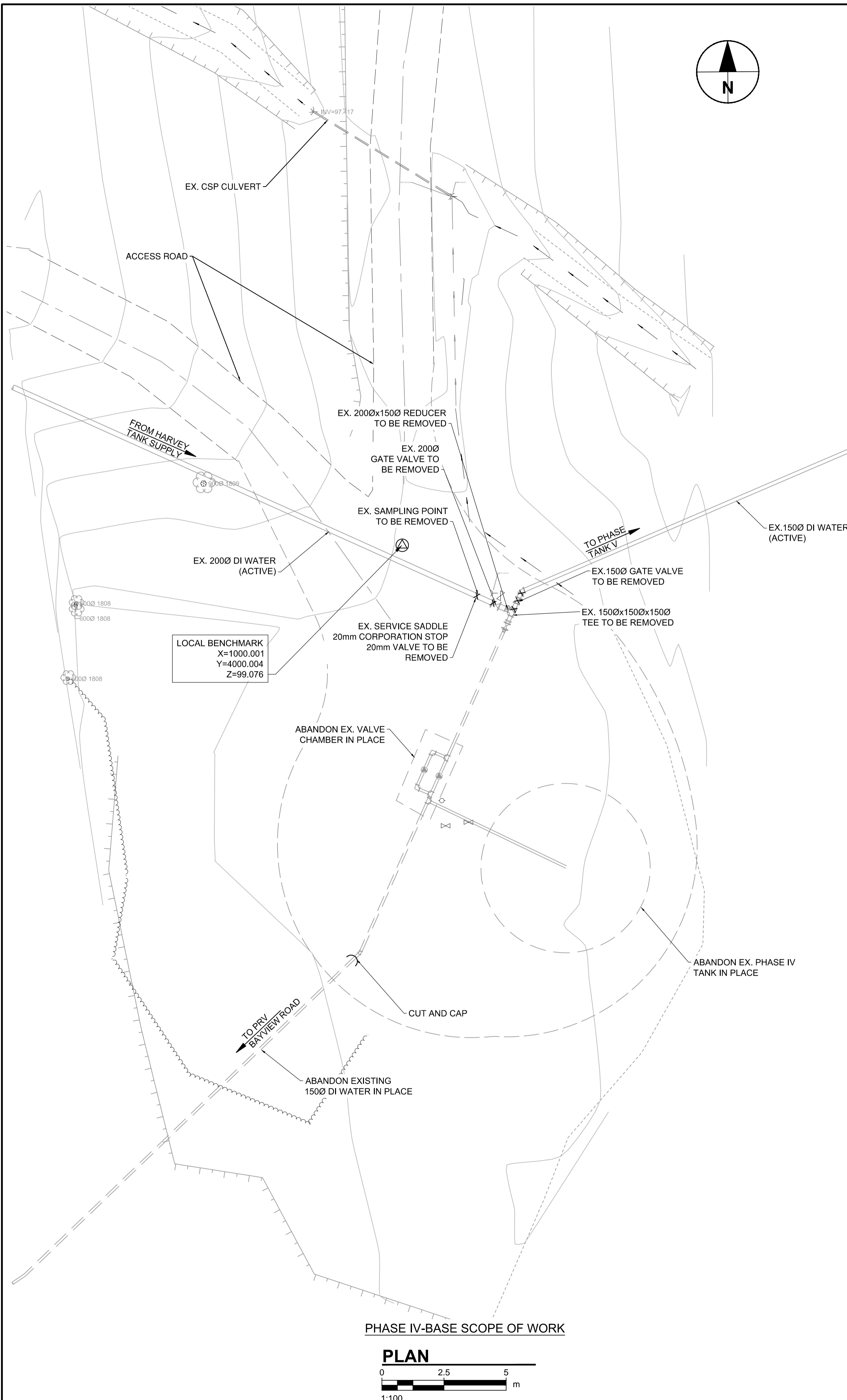

NOTE:
 TOPOGRAPHIC SURVEY BY AECOM JUNE 20-21, 2017.
 • CO-ORDINATE SYSTEM: LOCAL
 • DATUM: LOCAL
 DUE TO DISTANCE TO MONUMENT & POOR GPS SIGNAL LOCAL CONTROL ESTABLISHED.



PROJECT
WATER STORAGE REPLACEMENT PROJECT

CLIENT
VILLAGE OF LIONS BAY
 Village of Lions Bay Municipal Hall
 PO Box 141 – 400 Centre Rd
 Lions Bay, BC V0N 2E0
 (604) 921-9333
 www.lionsbay.ca



CONSULTANT
 AECOM
 3292 Production Way, Floor 4
 Burnaby, BC, V5A 4R4
 604.444.6400 tel 604.294.8597 fax
 www.aecom.com

NOTICE:
 THE EXISTENCE, LOCATION AND ELEVATION OF UTILITIES AND/OR CONCEALED STRUCTURES AT THE PROJECT SITE ARE NOT GUARANTEED BY AECOM CANADA LTD.
 THE CONTRACTOR IS RESPONSIBLE FOR DETERMINING THE EXISTENCE, LOCATION AND ELEVATION OF ALL SUCH UTILITIES AND/OR STRUCTURES AND IS RESPONSIBLE FOR NOTIFYING THE APPROPRIATE COMPANY, DEPARTMENT OR PERSON(S) OF ITS INTENTION TO CARRY OUT ITS OPERATIONS.

REGISTRATION

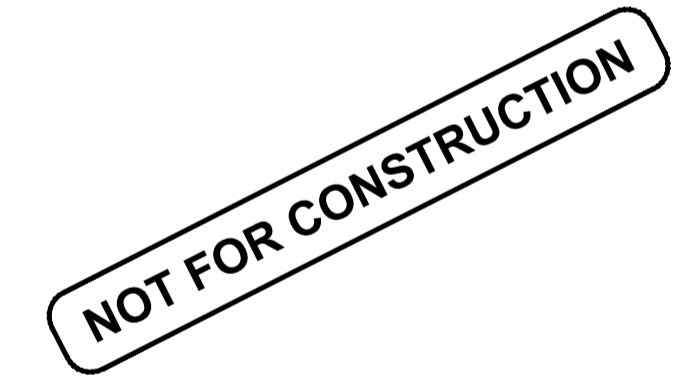

ISSUE/REVISION

I/R	DATE	DESCRIPTION
0	02/14/2018	ISSUED FOR TENDER

KEY PLAN

PROJECT NUMBER
 60546407
SHEET TITLE
 PHASE IV TANK DEMOLITION PLAN
SHEET NUMBER
 C-302

This drawing has been prepared for the use of AECOM's client and may not be used, reproduced or relied upon by third parties, except as agreed by AECOM and its client, as required by law or for use by governmental reviewing agencies. AECOM accepts no responsibility, and denies any liability, whatsoever, to any party that modifies this drawing without AECOM's express written consent. Do not scale this document. All measurements must be obtained from stated dimensions.

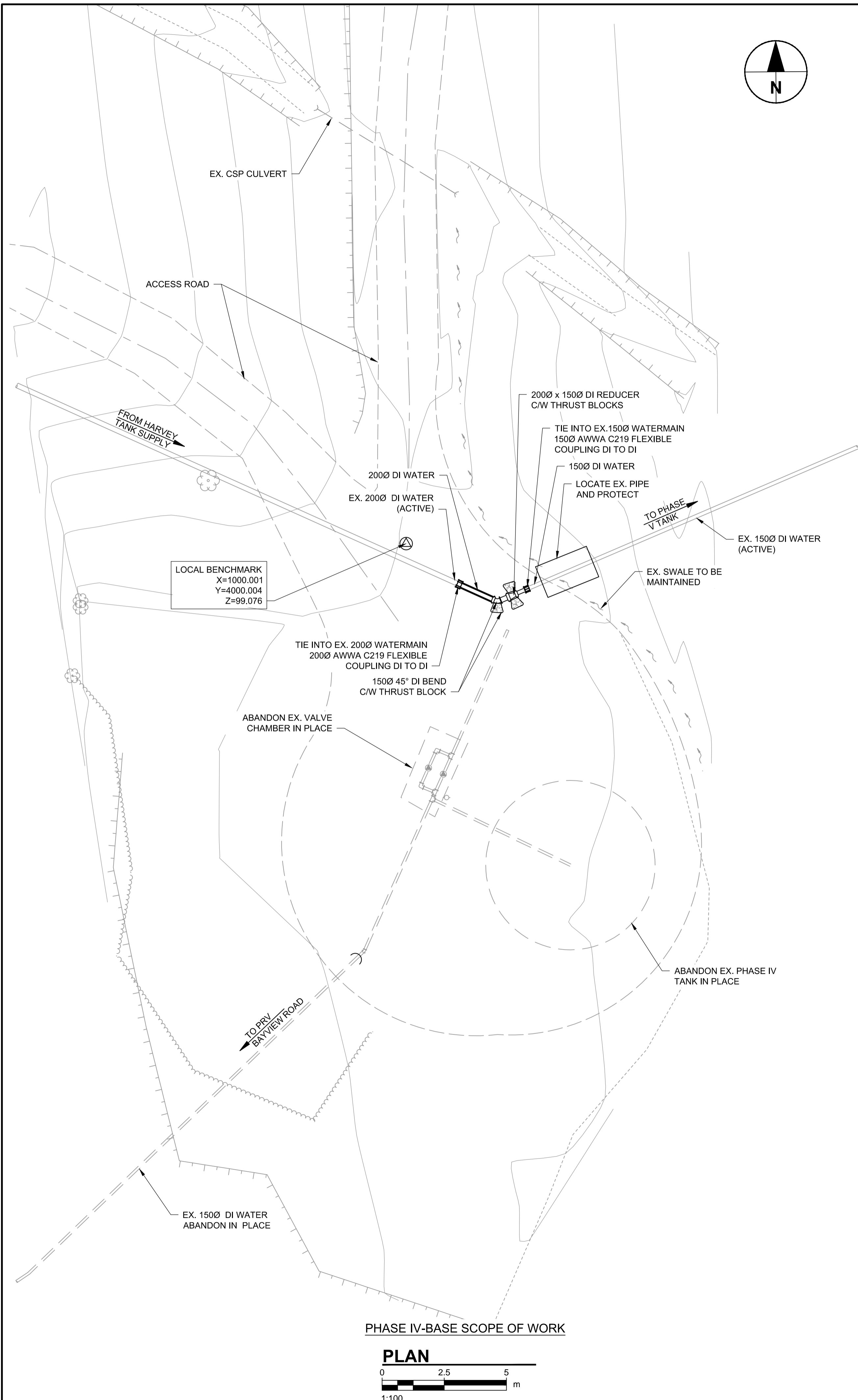

PHASE IV-BASE SCOPE OF WORK

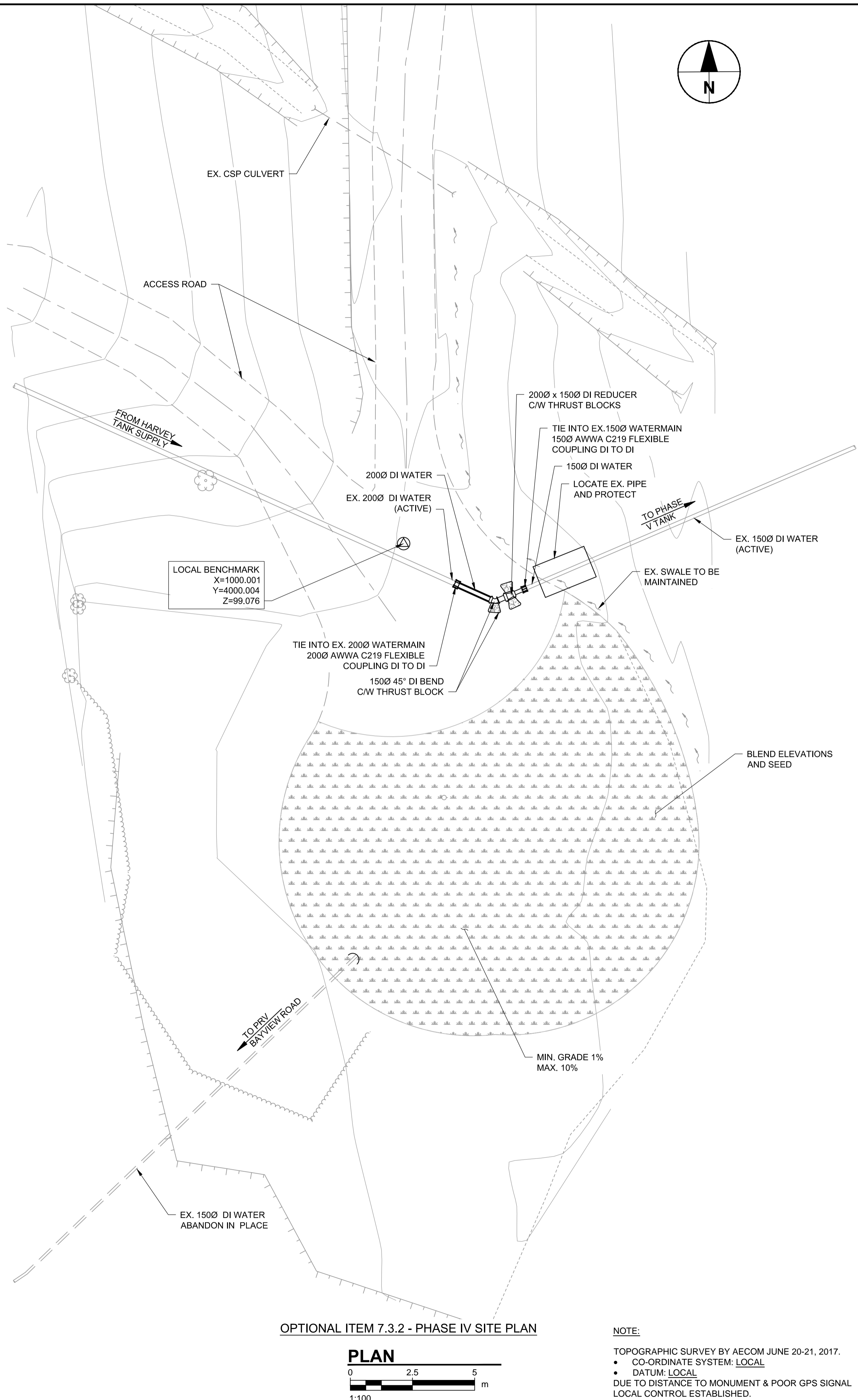
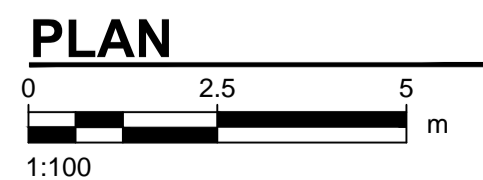

OPTIONAL ITEM 7.3.2 - PHASE IV SITE PLAN

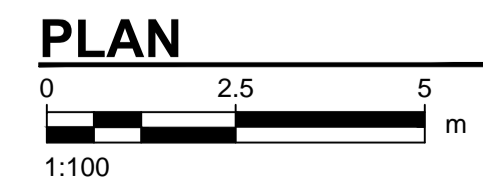

NOTE:
 TOPOGRAPHIC SURVEY BY AECOM JUNE 20-21, 2017.
 • CO-ORDINATE SYSTEM: LOCAL
 • DATUM: LOCAL
 DUE TO DISTANCE TO MONUMENT & POOR GPS SIGNAL
 LOCAL CONTROL ESTABLISHED.



PROJECT
**WATER STORAGE
 REPLACEMENT
 PROJECT**

CLIENT
**VILLAGE OF
 LIONS BAY**
 Village of Lions Bay Municipal Hall
 PO Box 141 – 400 Centre Rd
 Lions Bay, BC V0N 2E0
 (604) 921-9333
 www.lionsbay.ca



CONSULTANT
 AECOM
 3292 Production Way, Floor 4
 Burnaby, BC, V5A 4R4
 604.444.6400 tel 604.294.8597 fax
 www.aecom.com

NOTICE:
 THE EXISTENCE, LOCATION AND ELEVATION OF
 UTILITIES AND/OR CONCEALED STRUCTURES AT
 THE PROJECT SITE ARE NOT GUARANTEED BY
 AECOM CANADA LTD.
 THE CONTRACTOR IS RESPONSIBLE FOR
 DETERMINING THE EXISTENCE, LOCATION AND
 ELEVATION OF ALL SUCH UTILITIES AND/OR
 STRUCTURES AND IS RESPONSIBLE FOR
 NOTIFYING THE APPROPRIATE COMPANY,
 DEPARTMENT OR PERSON(S) OF ITS INTENTION
 TO CARRY OUT ITS OPERATIONS.

REGISTRATION

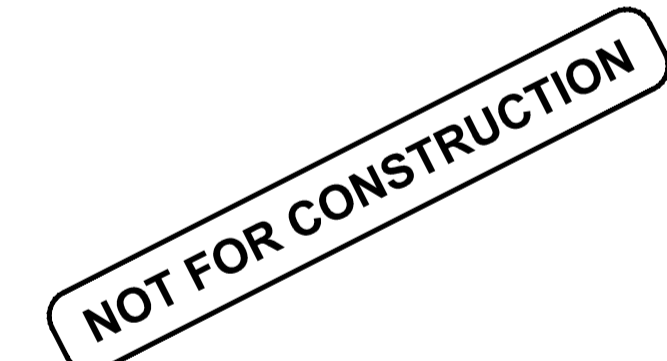

ISSUE/REVISION

I/R	DATE	DESCRIPTION
0	02/14/2018	ISSUED FOR TENDER

KEY PLAN

PROJECT NUMBER

60546407

SHEET TITLE

PHASE IV TANK
 SITE PLAN

SHEET NUMBER

C-303

This drawing has been prepared for the use of AECOM's client and may not be used, reproduced or related upon by third parties, except as agreed by AECOM and its client, as required by law or for use by governmental reviewing agencies. AECOM accepts no responsibility, and denies any liability, whatsoever, to any party that modifies this drawing without AECOM's express written consent. Do not scale this document. All measurements must be obtained from stated dimensions.

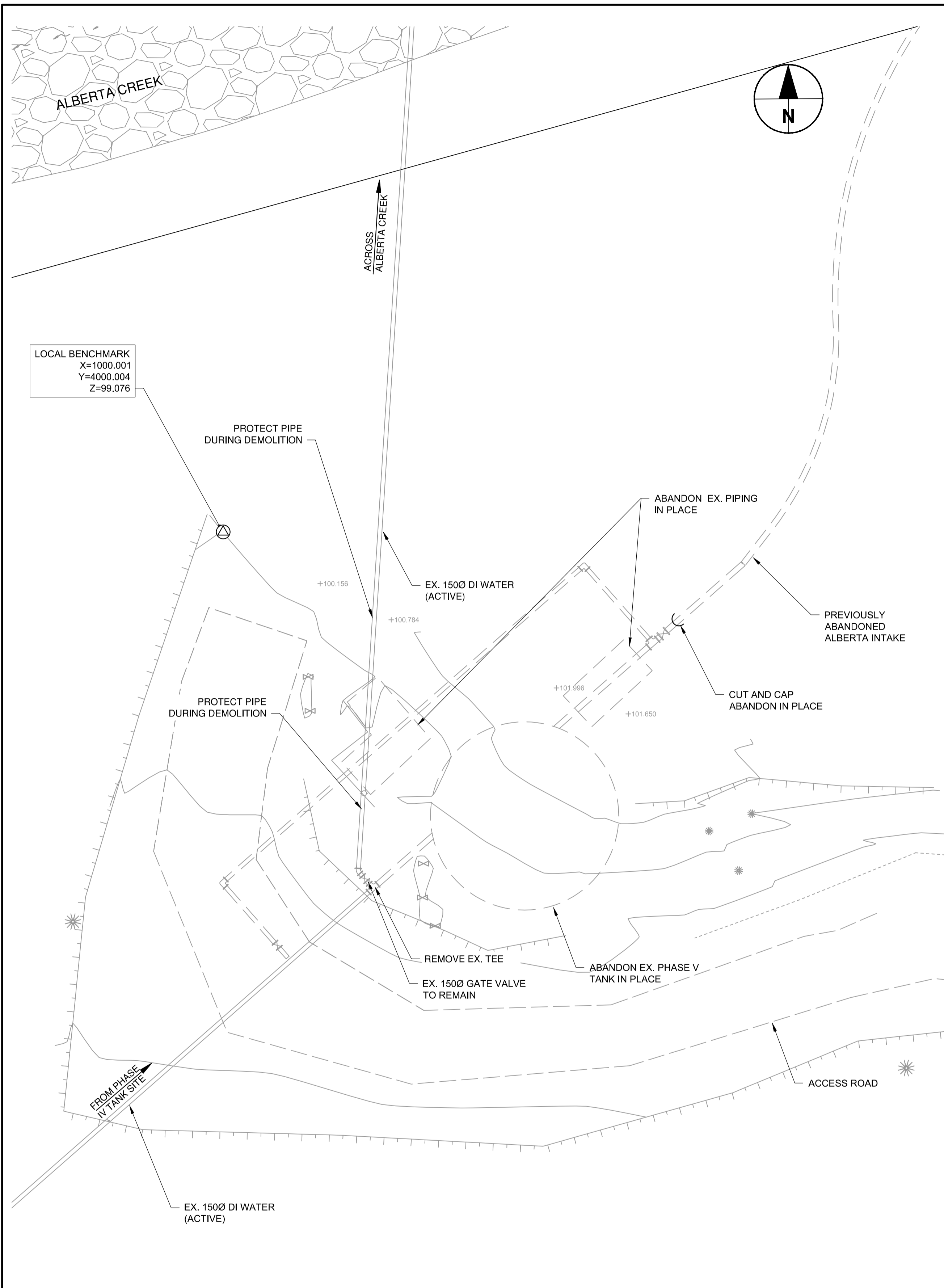

PHASE V-BASE SCOPE OF WORK

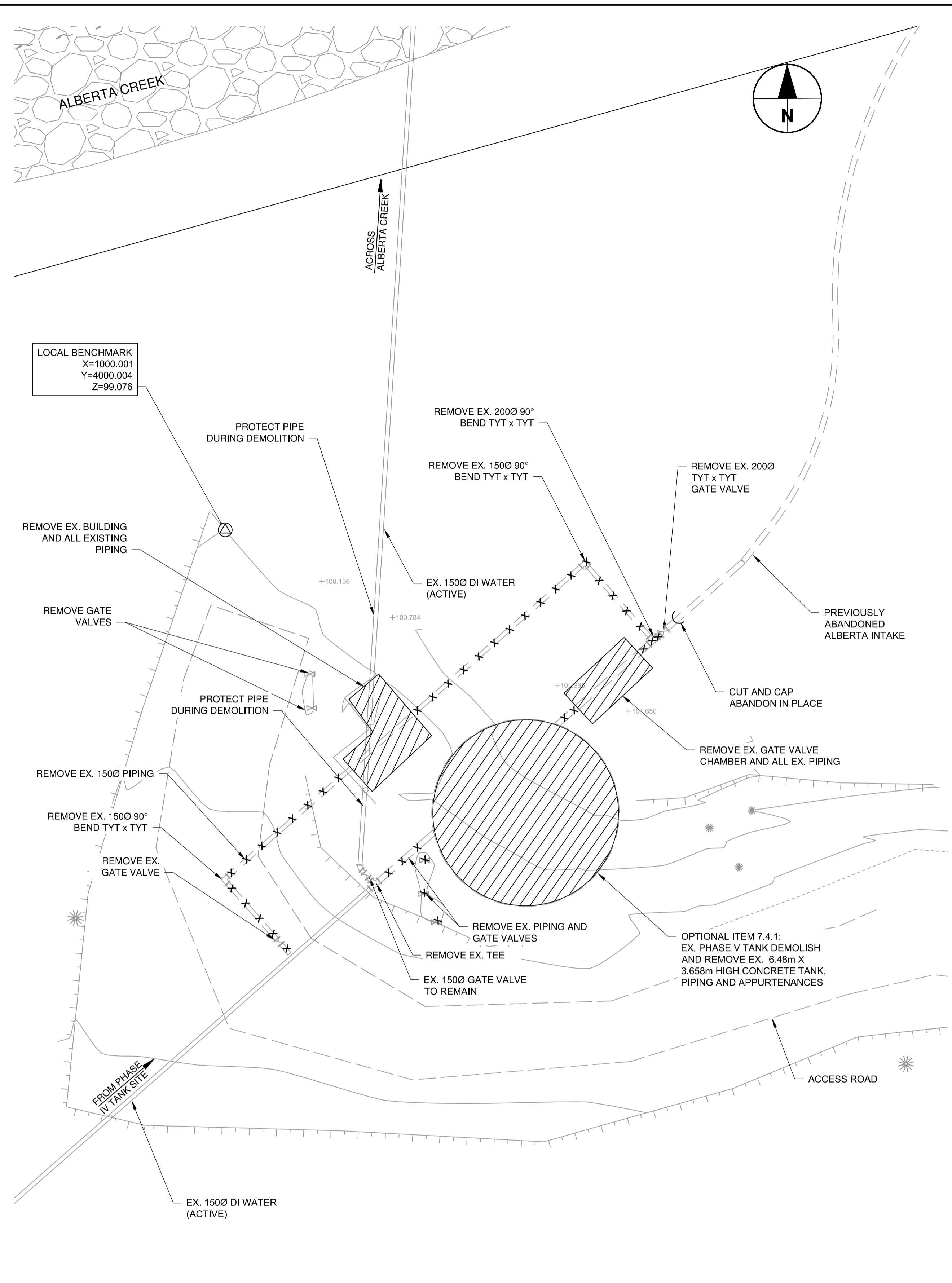
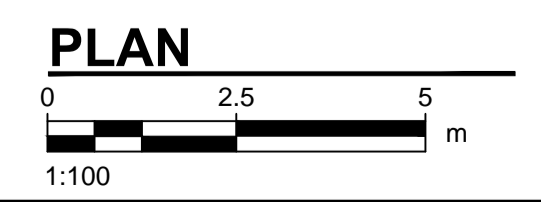

OPTIONAL ITEM 7.4.1 - PHASE V DEMOLITION PLAN

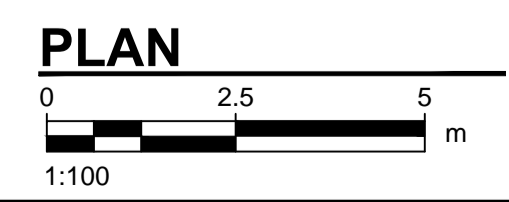

NOTE:
 TOPOGRAPHIC SURVEY BY AECOM JUNE 20-21, 2017.
 • CO-ORDINATE SYSTEM: LOCAL
 • DATUM: LOCAL
 DUE TO DISTANCE TO MONUMENT & POOR GPS SIGNAL
 LOCAL CONTROL ESTABLISHED.



PROJECT
 WATER STORAGE
 REPLACEMENT
 PROJECT

CLIENT
VILLAGE OF LIONS BAY
 Village of Lions Bay Municipal Hall
 PO Box 141 – 400 Centre Rd
 Lions Bay, BC V0N 2E0
 (604) 921-9333
 www.lionsbay.ca



CONSULTANT
 AECOM
 3292 Production Way, Floor 4
 Burnaby, BC, V5A 4R4
 604.444.6400 tel 604.294.8597 fax
 www.aecom.com

NOTICE:
 THE EXISTENCE, LOCATION AND ELEVATION OF UTILITIES AND/OR CONCEALED STRUCTURES AT THE PROJECT SITE ARE NOT GUARANTEED BY AECOM CANADA LTD.
 THE CONTRACTOR IS RESPONSIBLE FOR DETERMINING THE EXISTENCE, LOCATION AND ELEVATION OF ALL SUCH UTILITIES AND/OR STRUCTURES AND IS RESPONSIBLE FOR NOTIFYING THE APPROPRIATE COMPANY, DEPARTMENT OR PERSON(S) OF ITS INTENTION TO CARRY OUT ITS OPERATIONS.

REGISTRATION

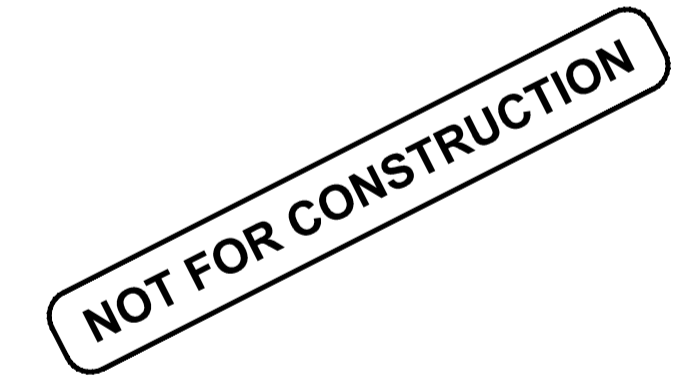

ISSUE/REVISION

I/R	DATE	DESCRIPTION
0	02/14/2018	ISSUED FOR TENDER

KEY PLAN

PROJECT NUMBER
 60546407

SHEET TITLE
 PHASE V TANK
 DEMOLITION PLAN

SHEET NUMBER
 C-304

This drawing has been prepared for the use of AECOM's client and may not be used, reproduced or relied upon by third parties, except as agreed by AECOM and its client, as required by law or for use by governmental reviewing agencies. AECOM accepts no responsibility, and denies any liability, whatsoever, to any party that modifies this drawing without AECOM's express written consent. Do not scale this document. All measurements must be obtained from stated dimensions.

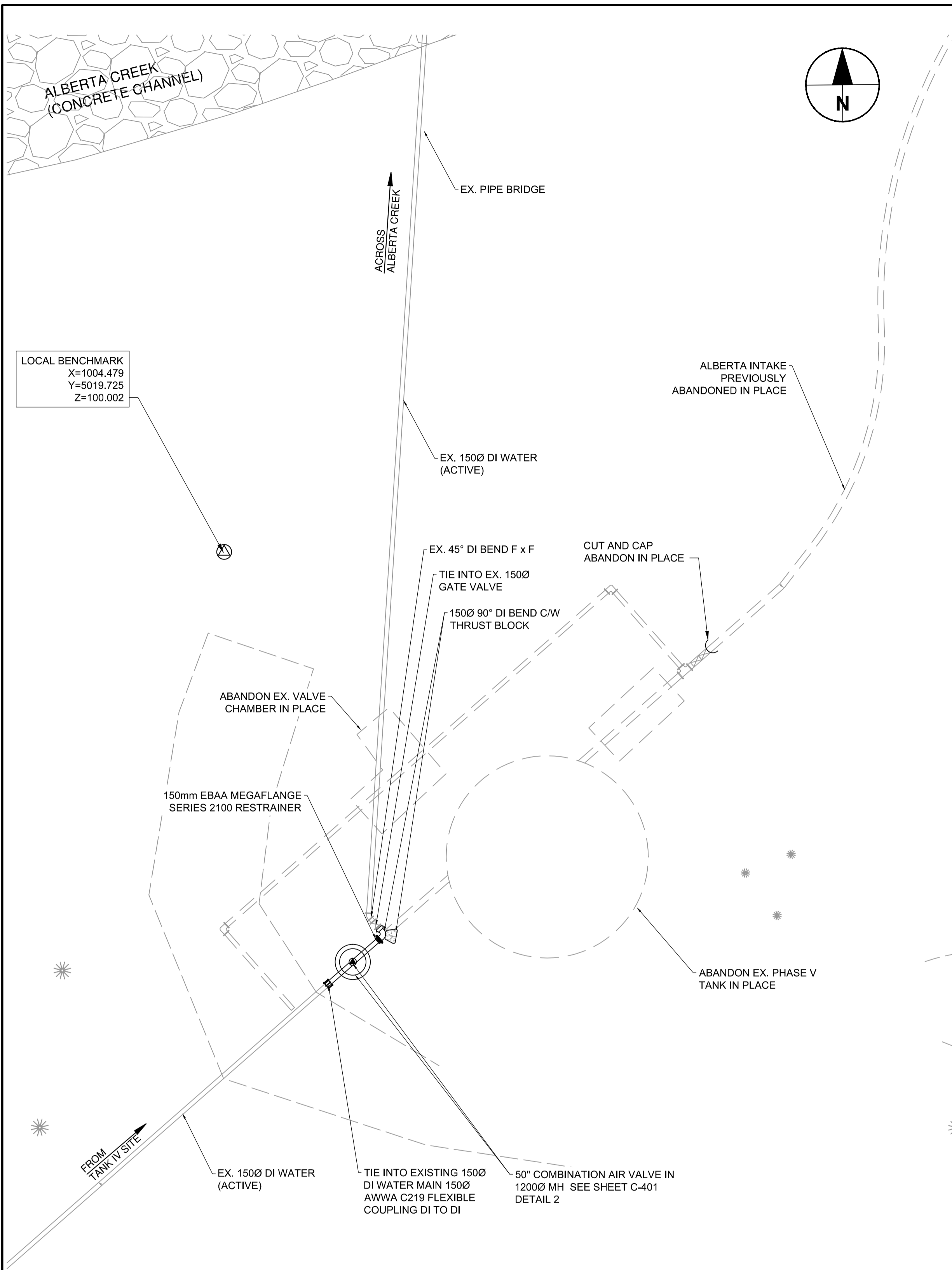

PHASE V-BASE SCOPE OF WORK

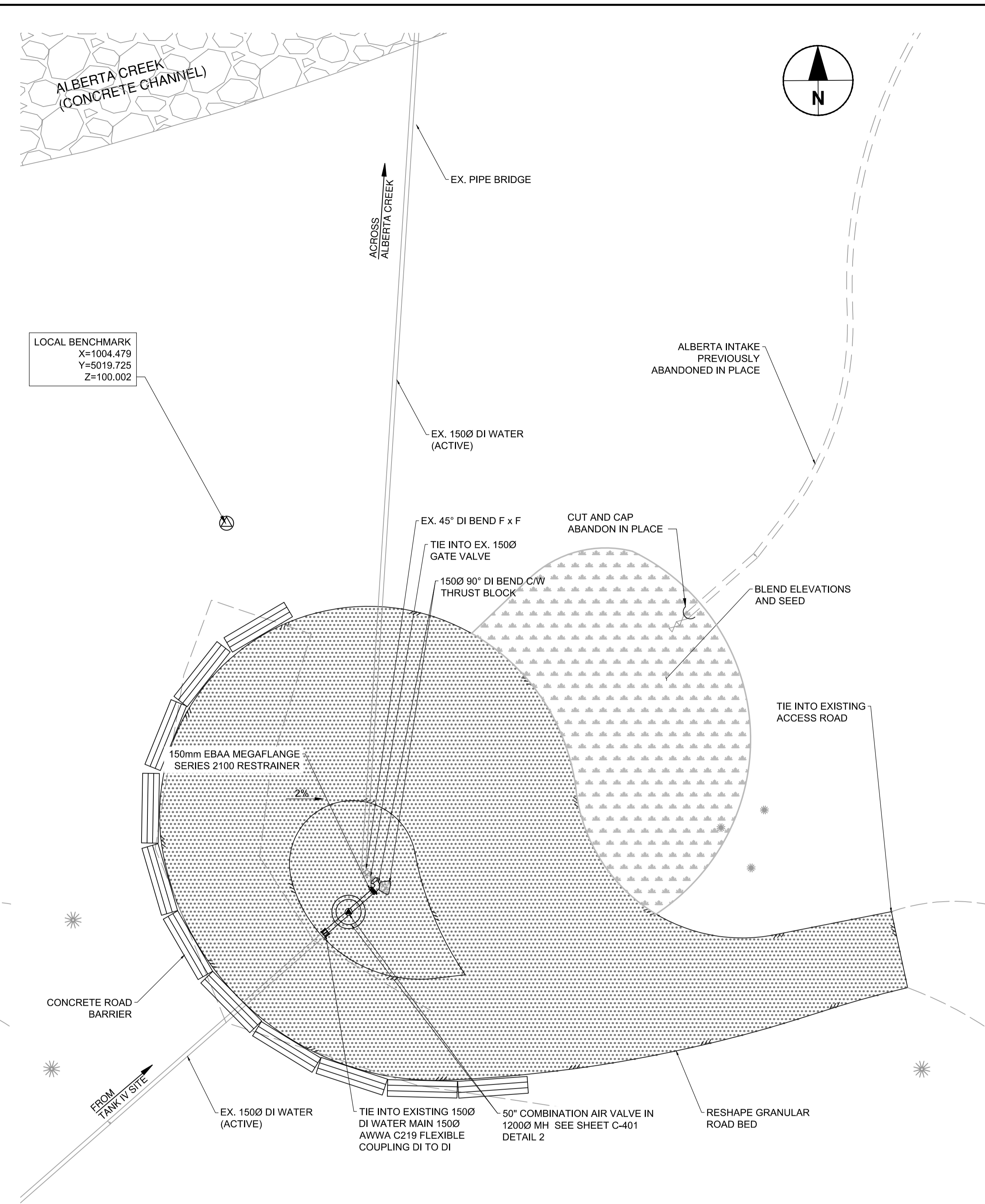
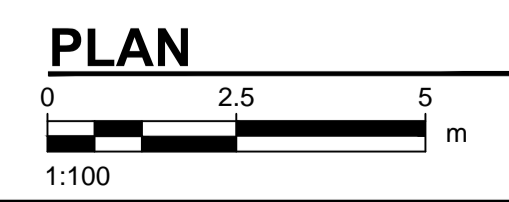

OPTIONAL ITEM 7.4.2 - PHASE V SITE PLAN

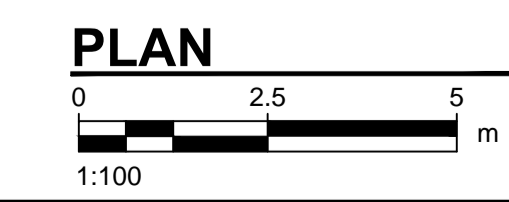

NOTE:
 TOPOGRAPHIC SURVEY BY AECOM JUNE 20-21, 2017.
 • CO-ORDINATE SYSTEM: LOCAL
 • DATUM: LOCAL
 DUE TO DISTANCE TO MONUMENT & POOR GPS SIGNAL LOCAL CONTROL ESTABLISHED.



PROJECT
WATER STORAGE REPLACEMENT PROJECT

CLIENT
VILLAGE OF LIONS BAY
 Village of Lions Bay Municipal Hall
 PO Box 141 – 400 Centre Rd
 Lions Bay, BC V0N 2E0
 (604) 921-9333
 www.lionsbay.ca



CONSULTANT
AECOM
 3292 Production Way, Floor 4
 Burnaby, BC, V5A 4R4
 604.444.6400 tel 604.294.8597 fax
 www.aecom.com

NOTICE:
 THE EXISTENCE, LOCATION AND ELEVATION OF UTILITIES AND/OR CONCEALED STRUCTURES AT THE PROJECT SITE ARE NOT GUARANTEED BY AECOM CANADA LTD.
 THE CONTRACTOR IS RESPONSIBLE FOR DETERMINING THE EXISTENCE, LOCATION AND ELEVATION OF ALL SUCH UTILITIES AND/OR STRUCTURES AND IS RESPONSIBLE FOR NOTIFYING THE APPROPRIATE COMPANY, DEPARTMENT OR PERSON(S) OF ITS INTENTION TO CARRY OUT ITS OPERATIONS.

REGISTRATION

NOT FOR CONSTRUCTION

ISSUE/REVISION

I/R	DATE	DESCRIPTION
0	02/14/2018	ISSUED FOR TENDER

KEY PLAN

PROJECT NUMBER
 60546407

SHEET TITLE
 PHASE V TANK SITE PLAN

SHEET NUMBER
 C-305

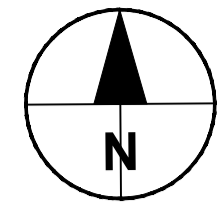
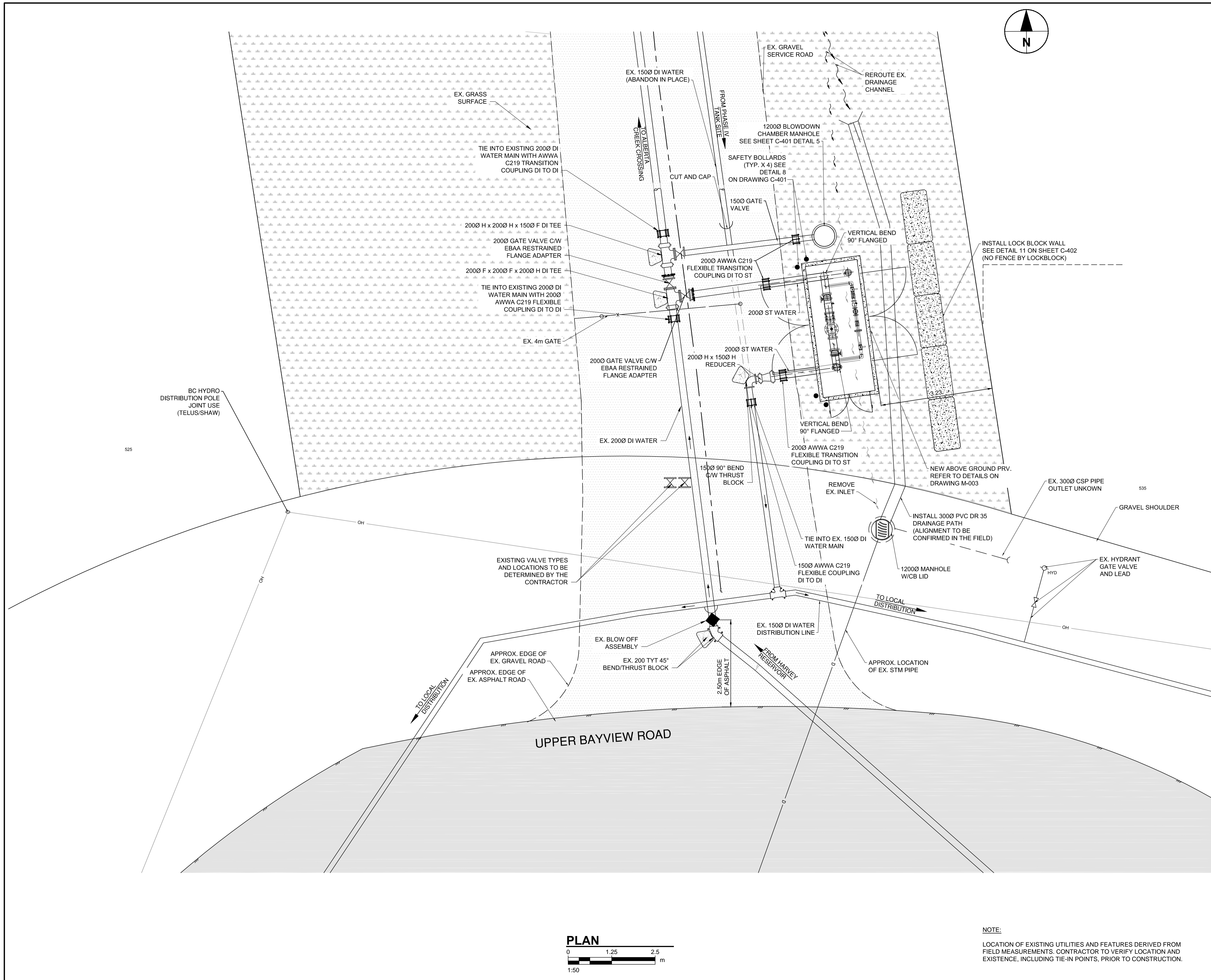

PROJECT
WATER STORAGE REPLACEMENT PROJECT

CLIENT
VILLAGE OF LIONS BAY
 Village of Lions Bay Municipal Hall
 PO Box 141 – 400 Centre Rd
 Lions Bay, BC V0N 2E0
 (604) 921-9333
 www.lionsbay.ca



CONSULTANT
AECOM
 3292 Production Way, Floor 4
 Burnaby, BC, V5A 4R4
 604.444.6400 tel 604.294.8597 fax
 www.aecom.com

NOTICE:
 THE EXISTENCE, LOCATION AND ELEVATION OF UTILITIES AND/OR CONCEALED STRUCTURES AT THE PROJECT SITE ARE NOT GUARANTEED BY AECOM CANADA LTD.
 THE CONTRACTOR IS RESPONSIBLE FOR DETERMINING THE EXISTENCE, LOCATION AND ELEVATION OF ALL SUCH UTILITIES AND/OR STRUCTURES AND IS RESPONSIBLE FOR NOTIFYING THE APPROPRIATE COMPANY, DEPARTMENT OR PERSON(S) OF ITS INTENTION TO CARRY OUT ITS OPERATIONS.

REGISTRATION

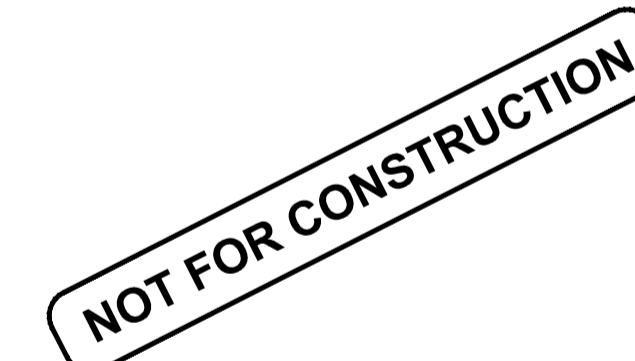

ISSUE/REVISION

I/R	DATE	DESCRIPTION
0	02/14/2018	ISSUED FOR TENDER

KEY PLAN

PROJECT NUMBER

60546407

SHEET TITLE

UPPER BAYVIEW PRV 14 SITE PLAN

SHEET NUMBER

C-306

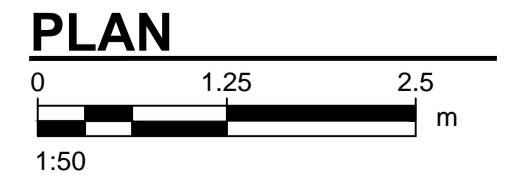

NOTE:
 LOCATION OF EXISTING UTILITIES AND FEATURES DERIVED FROM FIELD MEASUREMENTS. CONTRACTOR TO VERIFY LOCATION AND EXISTENCE, INCLUDING TIE-IN POINTS, PRIOR TO CONSTRUCTION.

This drawing has been prepared for the use of AECOM's client and may not be used, reproduced or relied upon by third parties, except as agreed by AECOM and its client, as required by law or for use by governmental reviewing agencies. AECOM accepts no responsibility, and denies any liability, whatsoever, to any party that modifies this drawing without AECOM's express written consent. Do not scale this document. All measurements must be obtained from stated dimensions.

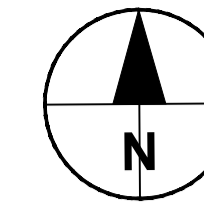

PROJECT
**WATER STORAGE
 REPLACEMENT
 PROJECT**

CLIENT
**VILLAGE OF
 LIONS BAY**
 Village of Lions Bay Municipal Hall
 PO Box 141 – 400 Centre Rd
 Lions Bay, BC V0N 2E0
 (604) 921-9333
 www.lionsbay.ca



CONSULTANT
 AECOM
 3292 Production Way, Floor 4
 Burnaby, BC, V5A 4R4
 604.444.6400 tel 604.294.8597 fax
 www.aecom.com

NOTICE:
 THE EXISTENCE, LOCATION AND ELEVATION OF UTILITIES AND/OR CONCEALED STRUCTURES AT THE PROJECT SITE ARE NOT GUARANTEED BY AECOM CANADA LTD.
 THE CONTRACTOR IS RESPONSIBLE FOR DETERMINING THE EXISTENCE, LOCATION AND ELEVATION OF ALL SUCH UTILITIES AND/OR STRUCTURES AND IS RESPONSIBLE FOR NOTIFYING THE APPROPRIATE COMPANY, DEPARTMENT OR PERSON(S) OF ITS INTENTION TO CARRY OUT ITS OPERATIONS.

REGISTRATION

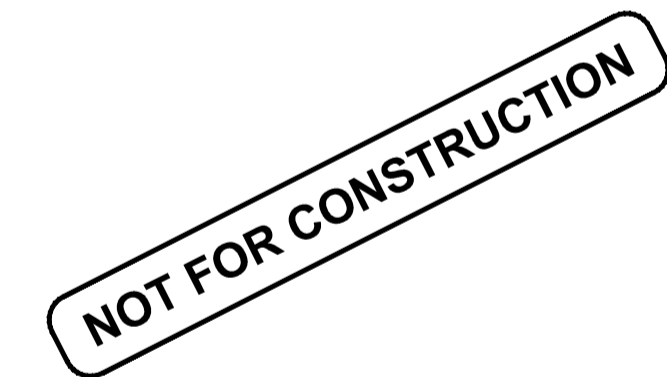

ISSUE/REVISION

I/R	DATE	DESCRIPTION
0	02/13/2018	ISSUED FOR TENDER

KEY PLAN

PROJECT NUMBER
 60546407
SHEET TITLE
 MOUNTAIN DR
 CONTROL VALVE SITE PLAN
SHEET NUMBER
 C-307

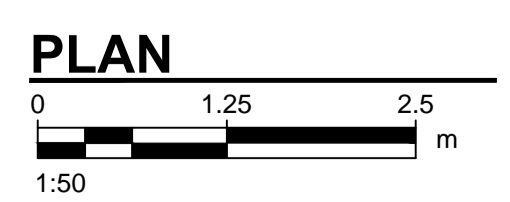
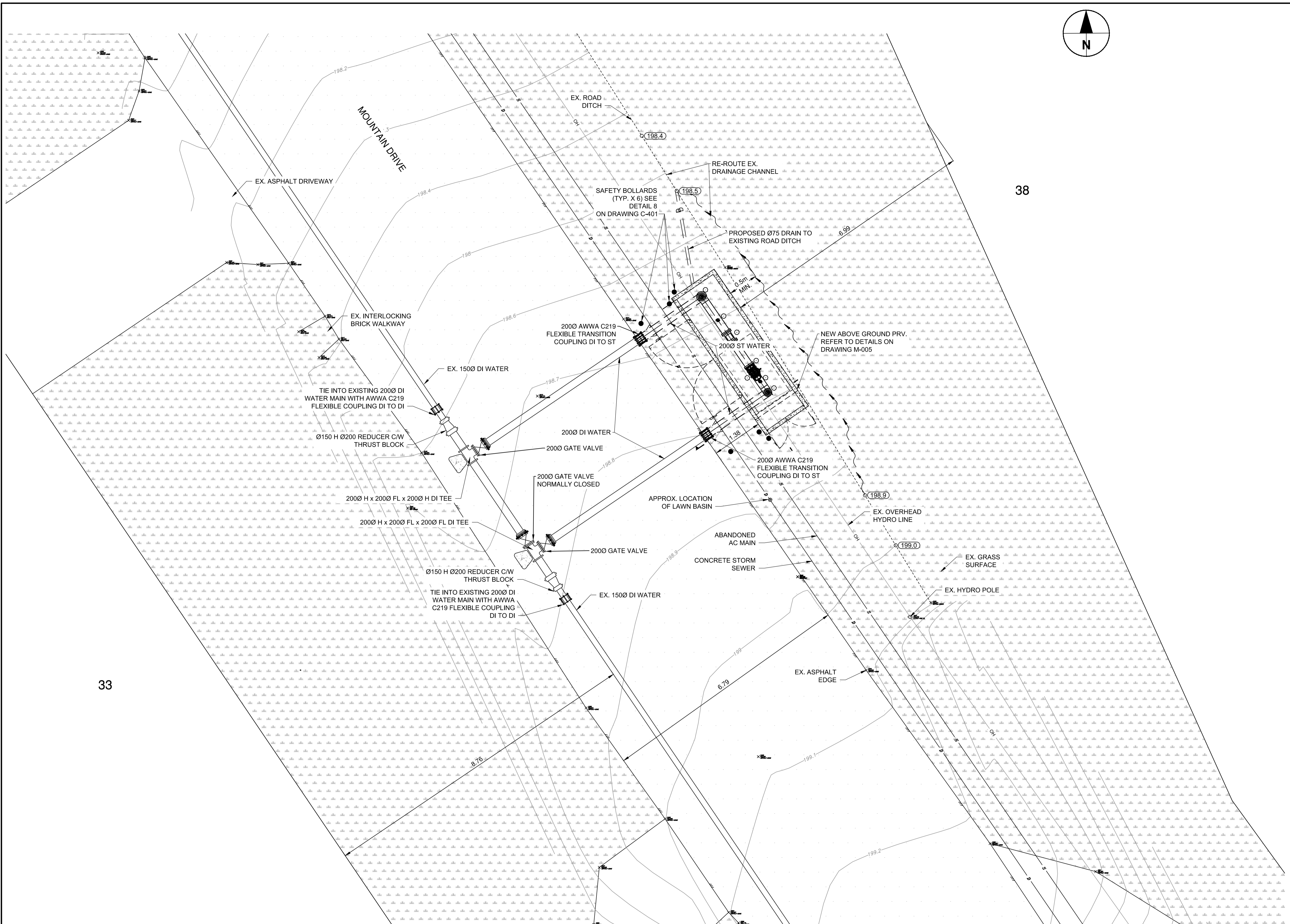

NOTE:
 LOCATION OF EXISTING UTILITIES AND FEATURES DERIVED FROM FIELD MEASUREMENTS. CONTRACTOR TO VERIFY LOCATION AND EXISTENCE, INCLUDING TIE-IN POINTS, PRIOR TO CONSTRUCTION.

This drawing has been prepared for the use of AECOM's client and may not be used, reproduced or relied upon by third parties, except as agreed by AECOM and its client, as required by law or for use by governmental reviewing agencies. AECOM accepts no responsibility, and denies any liability, whatsoever, to any party that modifies this drawing without AECOM's express written consent. Do not scale this document. All measurements must be obtained from stated dimensions.

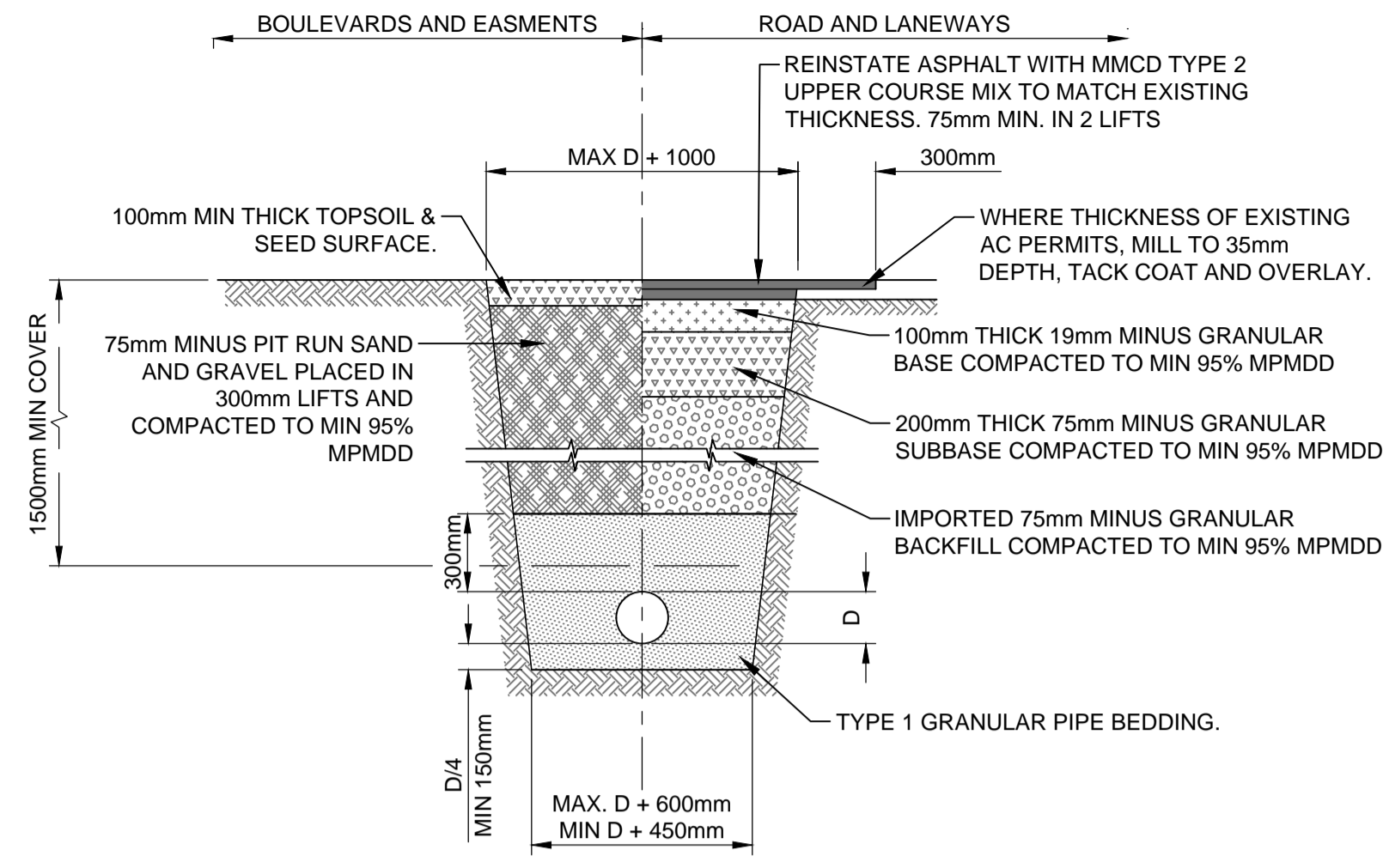

TYPICAL TRENCH DETAIL

Scale: 1:25

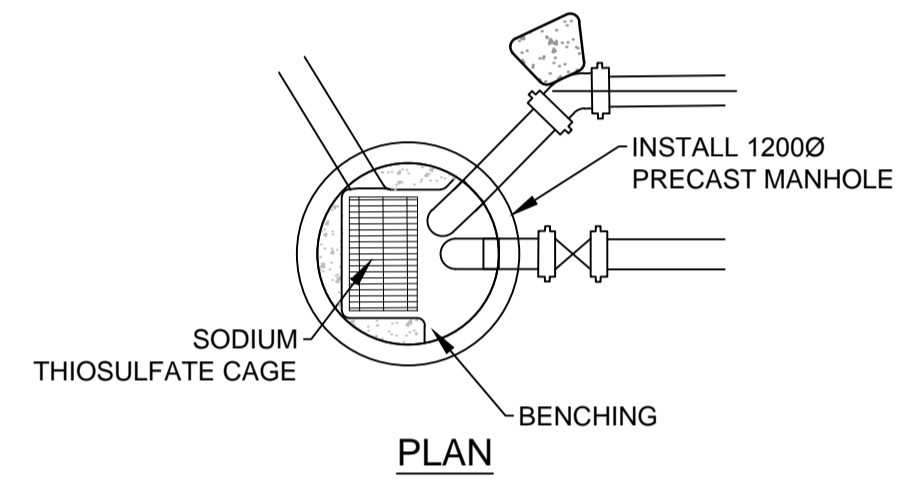

PLAN

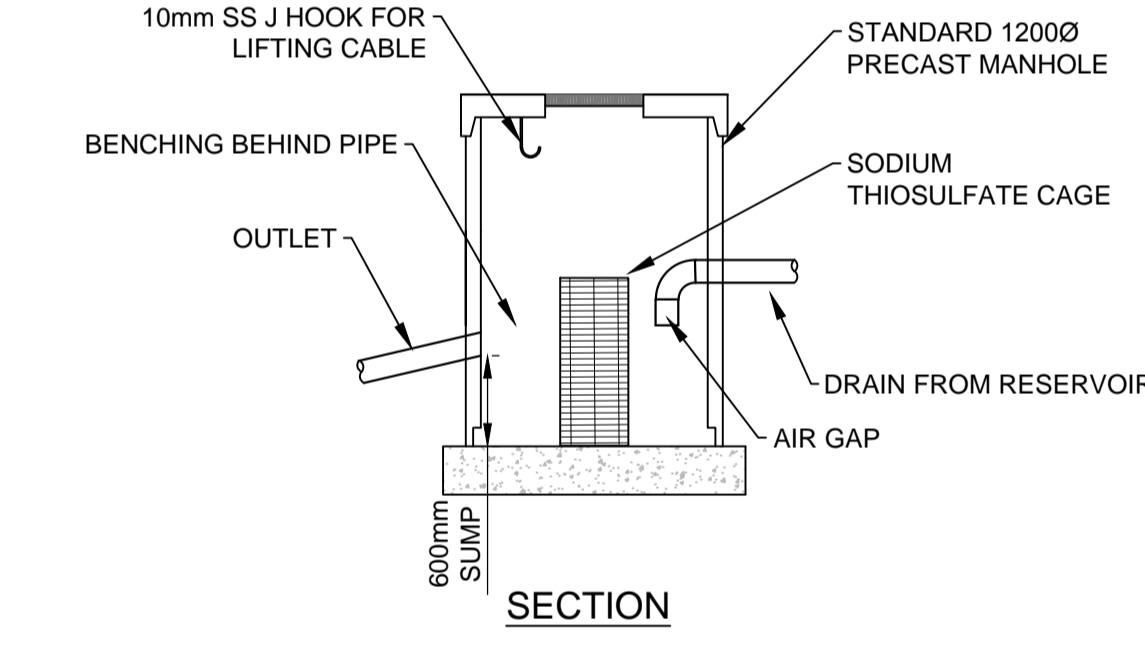

SECTION

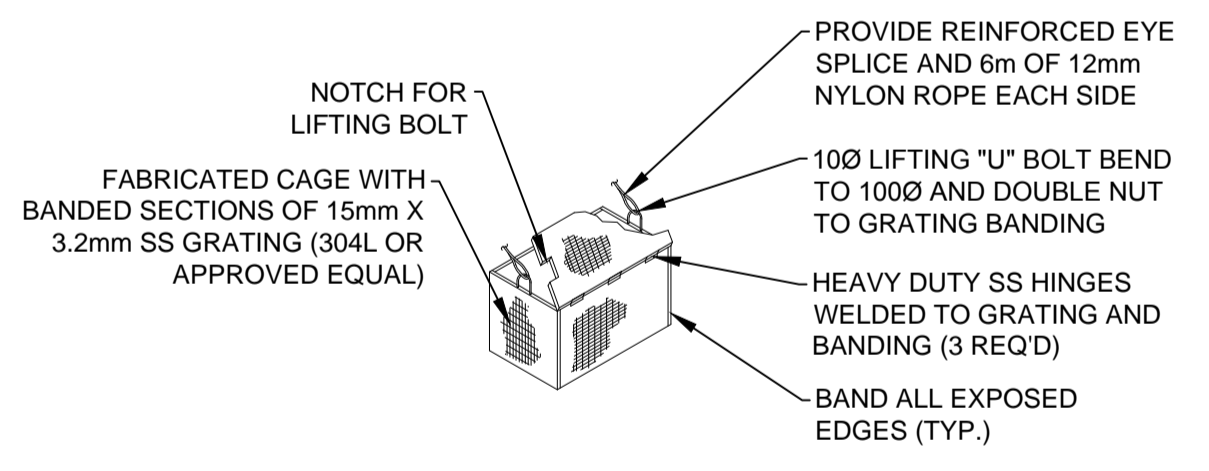

SODIUM THIOSULFATE CAGE SECTION

DECHLORINATION MANHOLE DETAILS

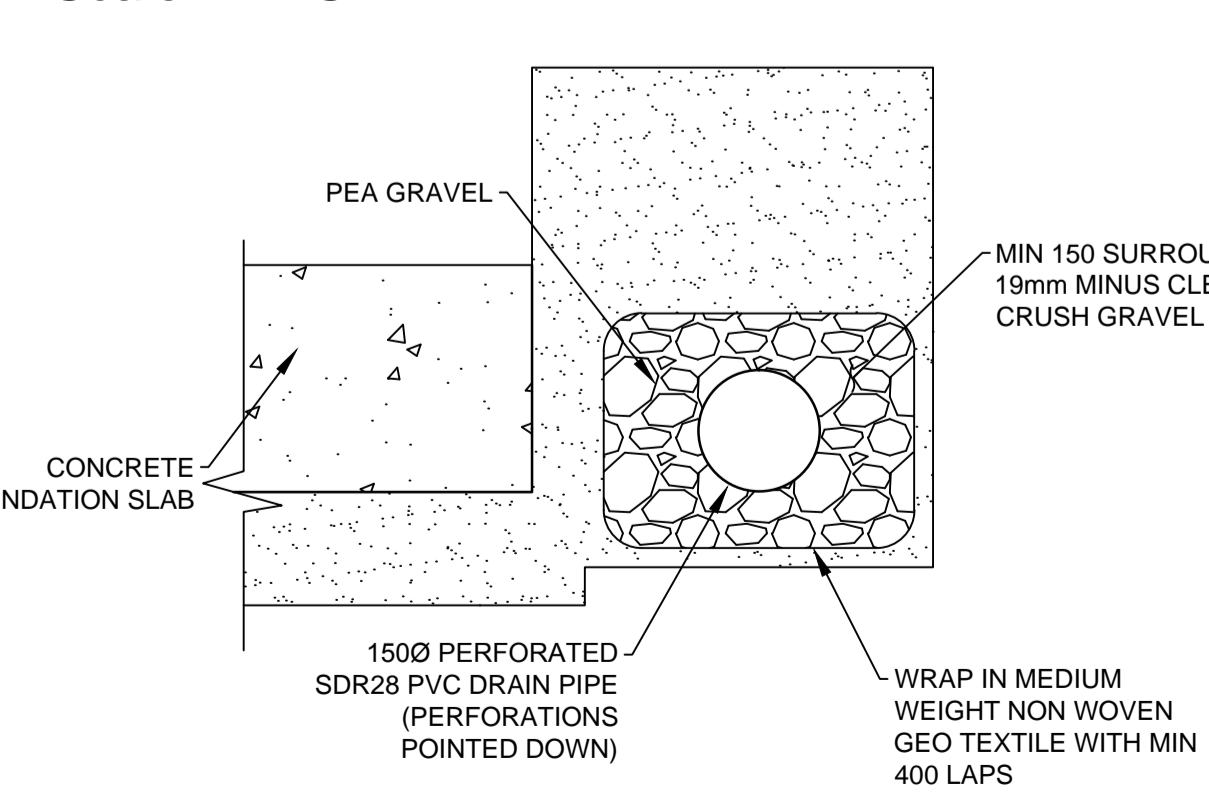

HARVEY - PERFORATED PERIMETER DRAIN DETAIL

Scale: N.T.S

AIR VALVE SIZE	CORPORATION STOP SIZE
50	40

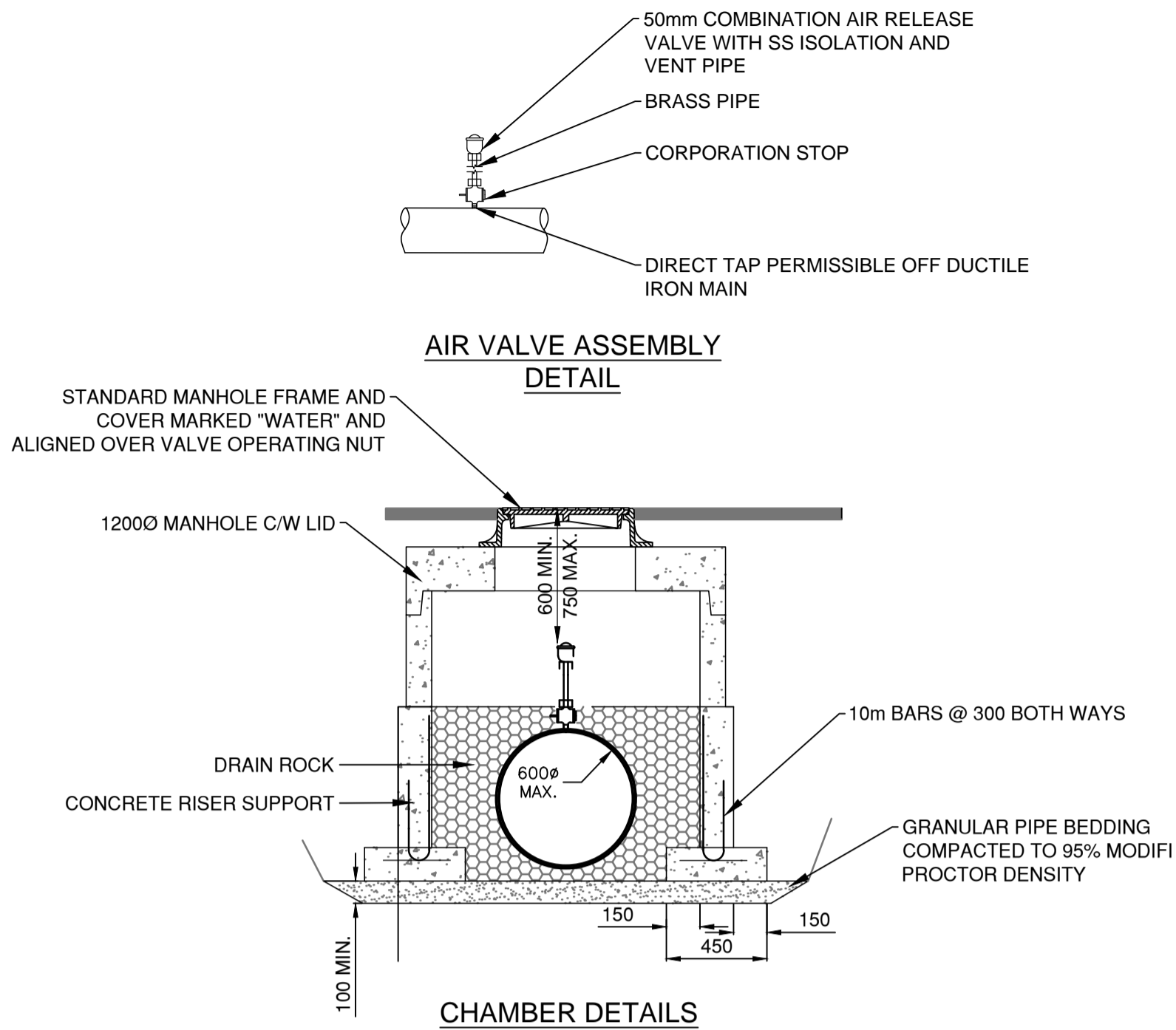

AIR VALVE ASSEMBLY & CHAMBER DETAILS

Scale: N.T.S

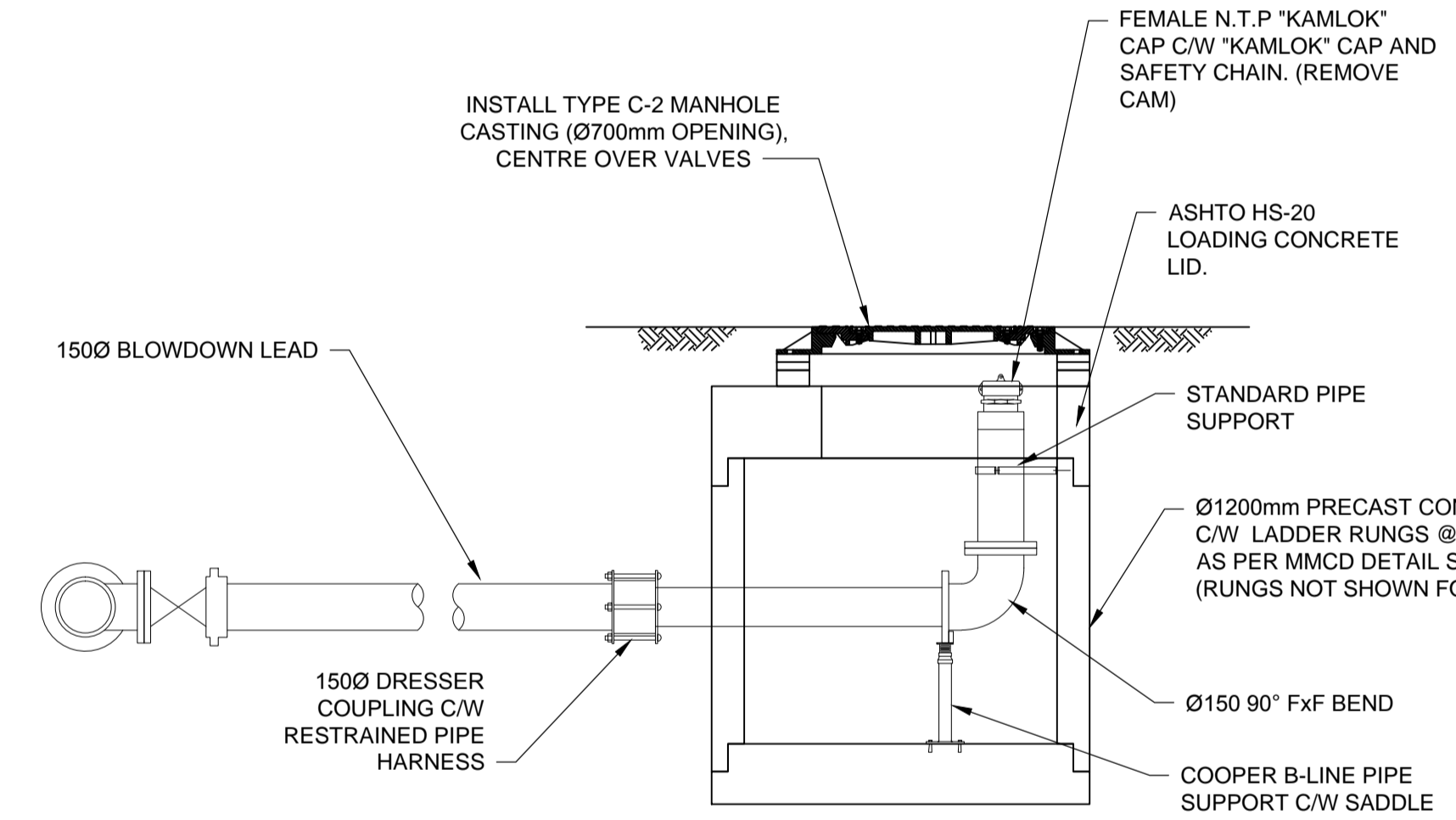

BLOWDOWN DETAIL

Scale: N.T.S

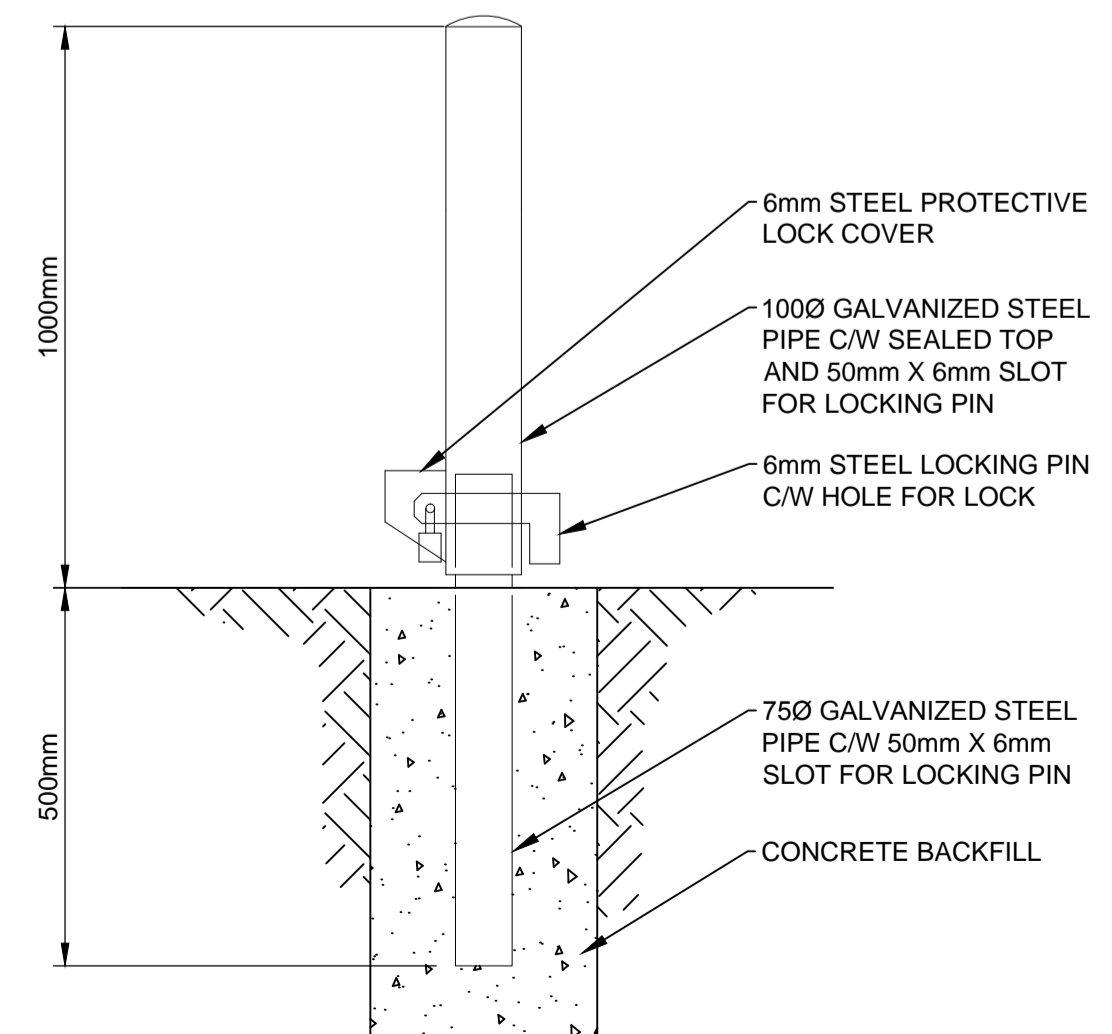

LOCKABLE BOLLARD

Scale: N.T.S

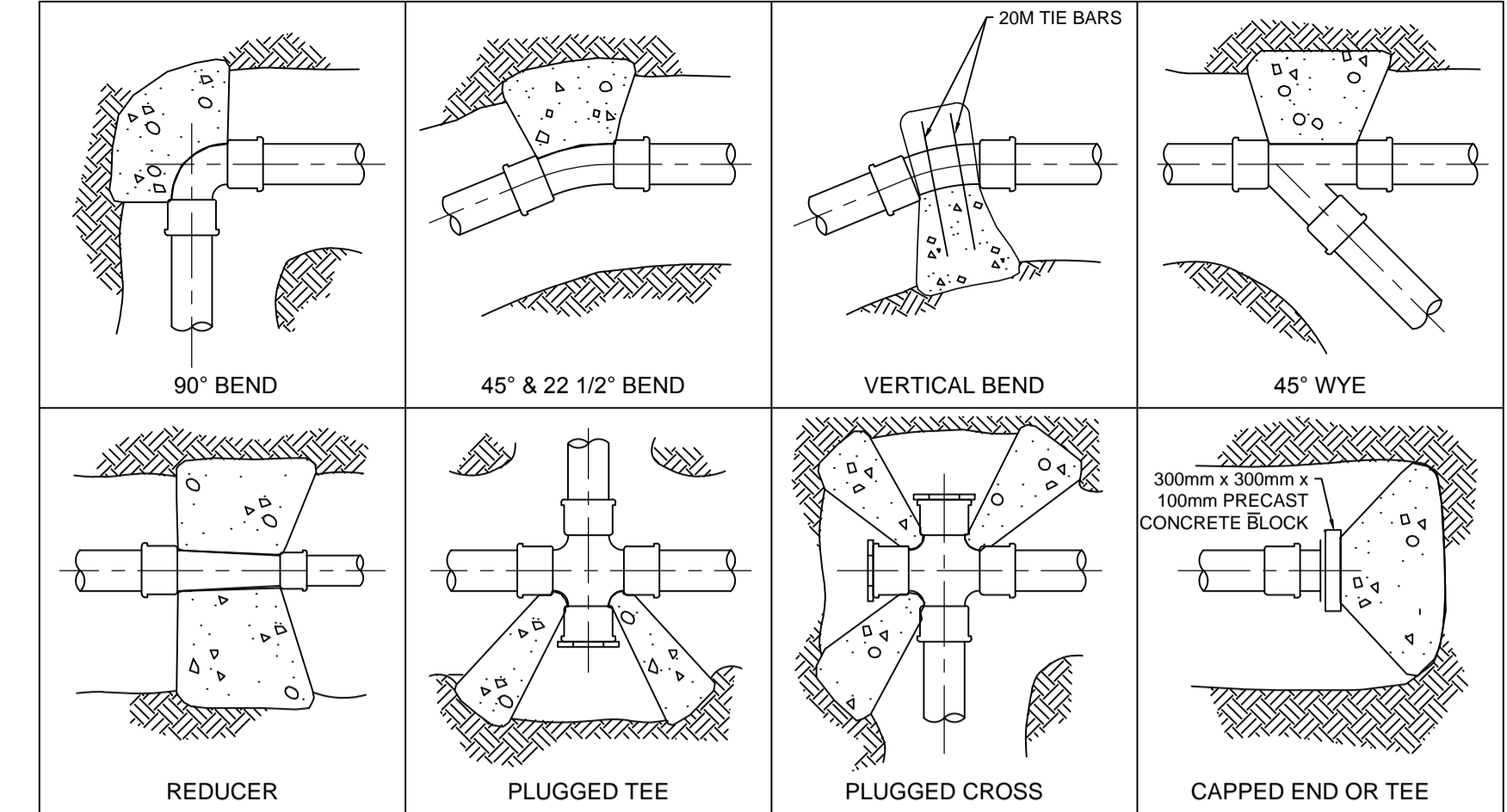

MIN. THRUST AREA BASED ON WATER PRESSURE OF 700 KPa AND SOIL BEARING CAPACITY OF 50 KPa

FITTING	PIPE DIAMETER IN MILLIMETRES	MIN. THRUST AREA IN SQ. METRES	FITTING	PIPE DIAMETER IN MILLIMETRES	MIN. THRUST AREA IN SQ. METRES
90° BEND	100	0.2	22 1/2° BEND	100	0.1
	150	0.4		150	0.2
	200	0.7		200	0.2
	250	1.1		250	0.3
	300	1.6		300	0.5
45° BEND OR WYE	100	0.2	CAPPED END OR TEE	100	0.2
	150	0.3		150	0.3
	200	0.4		200	0.5
	250	0.6		250	0.8
	300	0.9		300	1.1

- NOTE:
- VALUES GIVEN IN TABLE ARE BASED ON A SOIL BEARING CAPACITY OF 50KPa. FOR SOFT CLAY AND SATURATED SAND-CLAY SOILS IN AN UNDISTURBED STATE.
 - FOR FIRM DRY CLAY OR COMPACT SAND OR GRAVEL, DIVIDE THRUST AREAS BY 2.0
 - FOR CROSSES USE 45° BEND VALUE IN EACH QUADRANT.
 - WHERE PIPE SIZE DIFFERS IN ANY ONE FITTING, USE THE VALUE FOR THE MAX. SIZE.
 - THRUST BLOCKS OF 15 MPa CONCRETE.
 - WHERE 1030 KPa OR 1380KPa WATER PRESSURE ARE USED, MULTIPLY THRUST AREAS BY 1.5 AND 2.0 RESPECTIVELY. ALLOW FOR TEST PRESSURES IN SELECTION OF THRUST AREAS.
 - THRUST BLOCK CONCRETE SHALL NOT ENCRUSH ON THE PIPE, BUT SHALL BEAR ON THE FITTING ONLY.
 - FOR VOLUME OF ANCHOR BLOCKS FOR THE VERTICAL BEND, REFER TO PIPELINE DRAWINGS. USE 2-20m BAR PER m3 CONCRETE.

THRUST BLOCK DETAILS

Scale: N.T.S

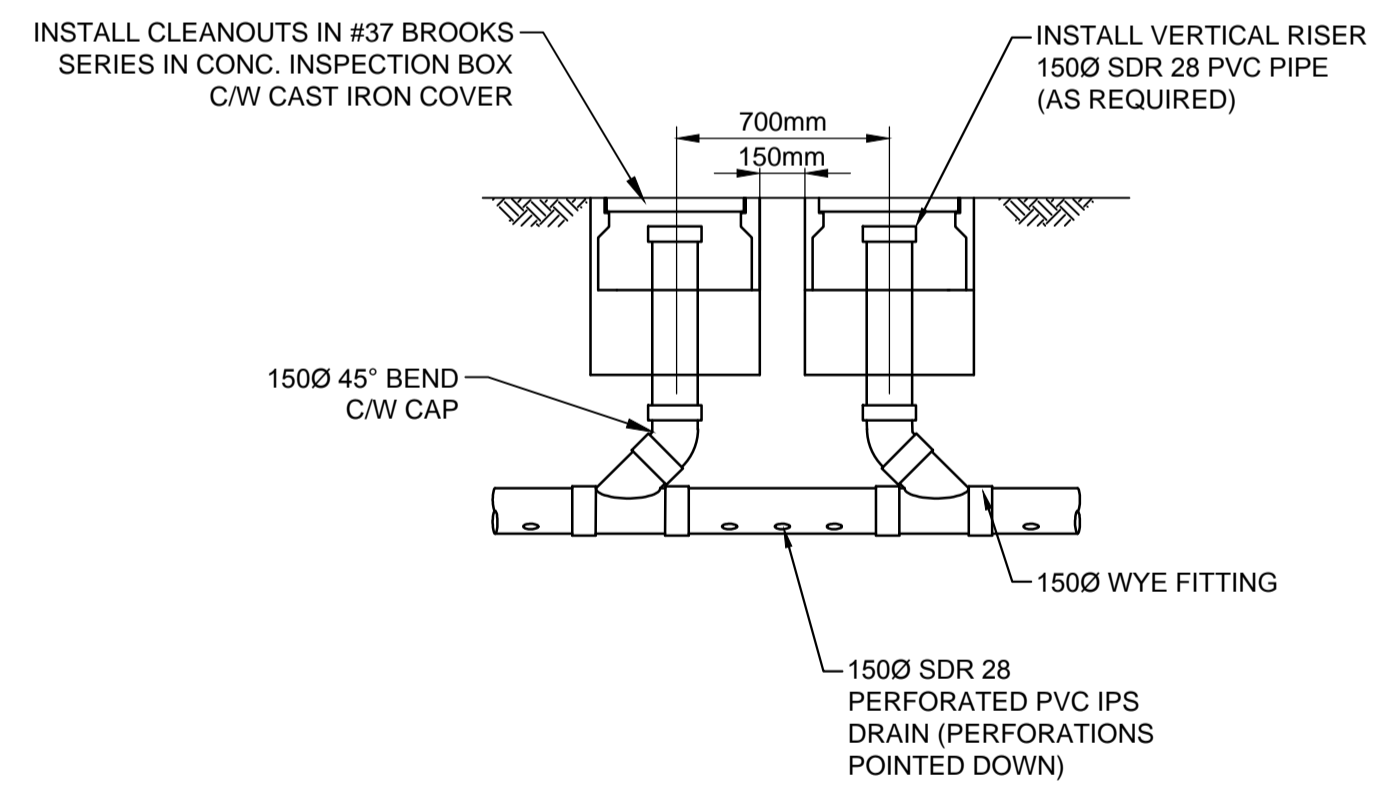

HARVEY TANK CLEANOUT DRAIN DETAIL

Scale: 1:25

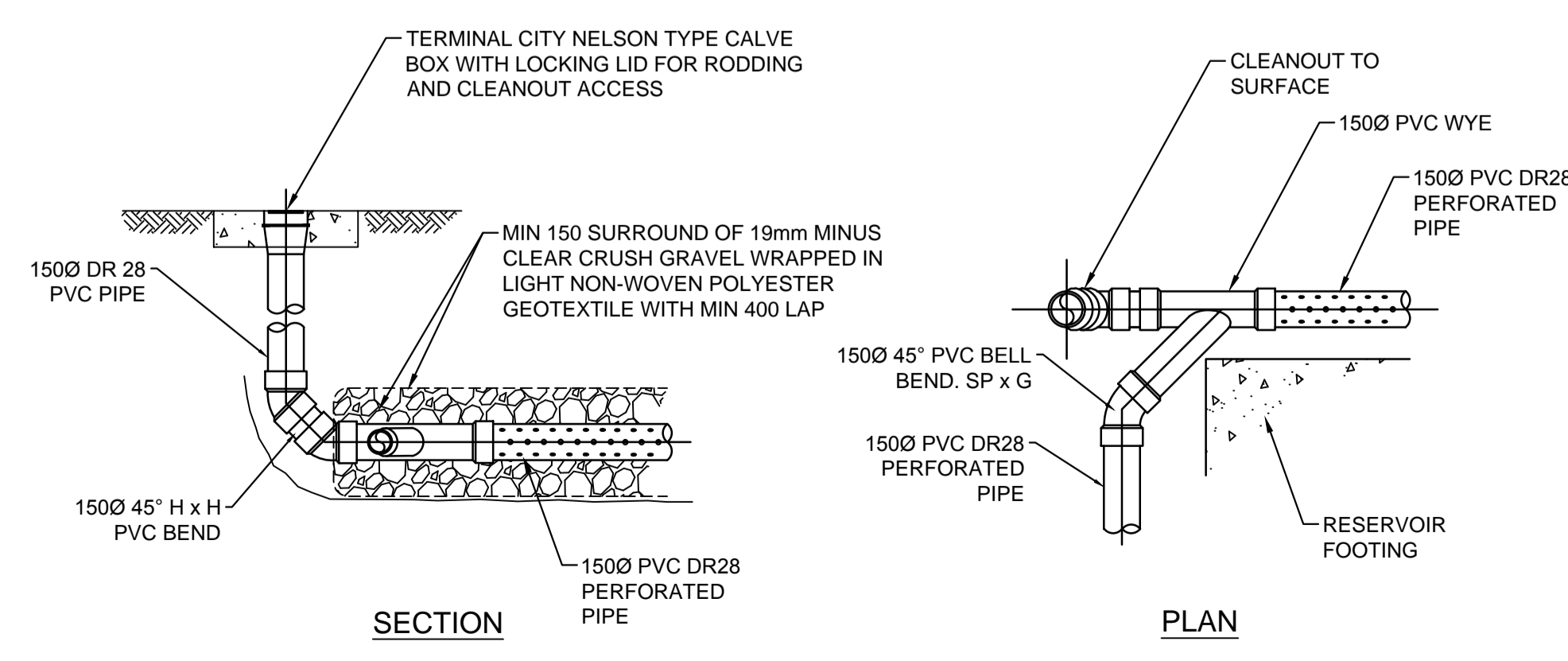

SECTION

PLAN

HIGHWAY TANK CLEANOUT DRAIN DETAIL

Scale: 1:25

PROJECT
WATER STORAGE REPLACEMENT PROJECT

CLIENT
VILLAGE OF LIONS BAY
 Village of Lions Bay Municipal Hall
 PO Box 141 – 400 Centre Rd
 Lions Bay, BC V0N 2E0
 (604) 921-9333
 www.lionsbay.ca



CONSULTANT
 AECOM
 3292 Production Way, Floor 4
 Burnaby, BC, V5A 4R4
 604.444.6400 tel 604.294.8597 fax
 www.aecom.com

NOTE:
 THE EXISTENCE, LOCATION AND ELEVATION OF UTILITIES AND/OR CONCEALED STRUCTURES AT THE PROJECT SITE ARE NOT GUARANTEED BY AECOM CANADA LTD.
 THE CONTRACTOR IS RESPONSIBLE FOR DETERMINING THE EXISTENCE, LOCATION AND ELEVATION OF ALL SUCH UTILITIES AND/OR STRUCTURES AND IS RESPONSIBLE FOR NOTIFYING THE APPROPRIATE COMPANY, DEPARTMENT OR PERSON(S) OF ITS INTENTION TO CARRY OUT ITS OPERATIONS.

REGISTRATION

ISSUE/REVISION

I/R	DATE	DESCRIPTION
0	02/14/2018	ISSUED FOR TENDER

KEY PLAN

PROJECT NUMBER

60546407

SHEET TITLE

STANDARD DETAILS

SHEET NUMBER

C-401

NOT FOR CONSTRUCTION

This drawing has been prepared for the use of AECOM's client and may not be used, reproduced or relied upon by third parties, except as agreed by AECOM and its client, as required by law or for use by governmental reviewing agencies. AECOM accepts no responsibility, and denies any liability, whatsoever, to any party that modifies this drawing without AECOM's express written consent. Do not scale this document. All measurements must be obtained from stated dimensions.

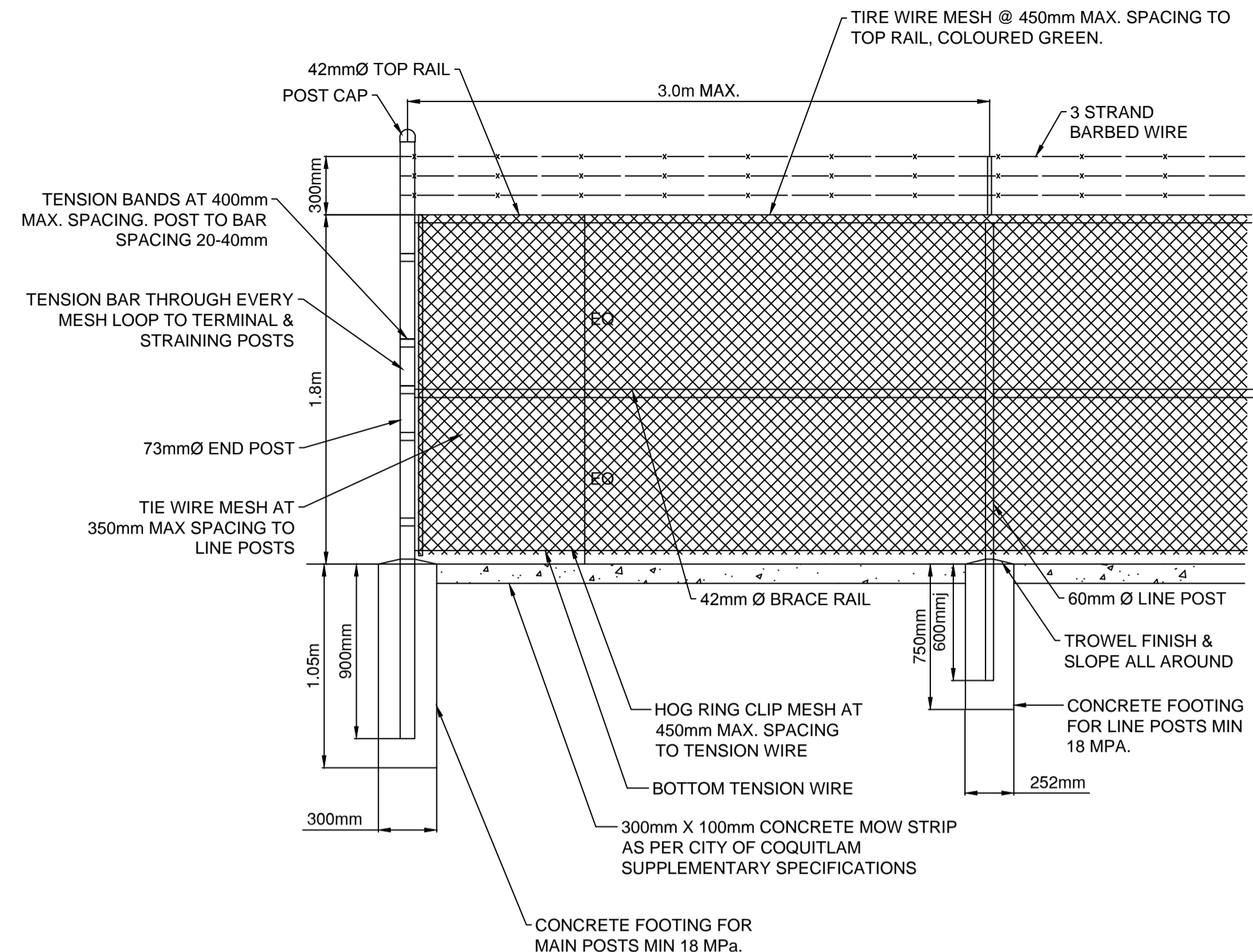

RESERVOIR SITE FENCE DETAIL
 Scale: 1:25

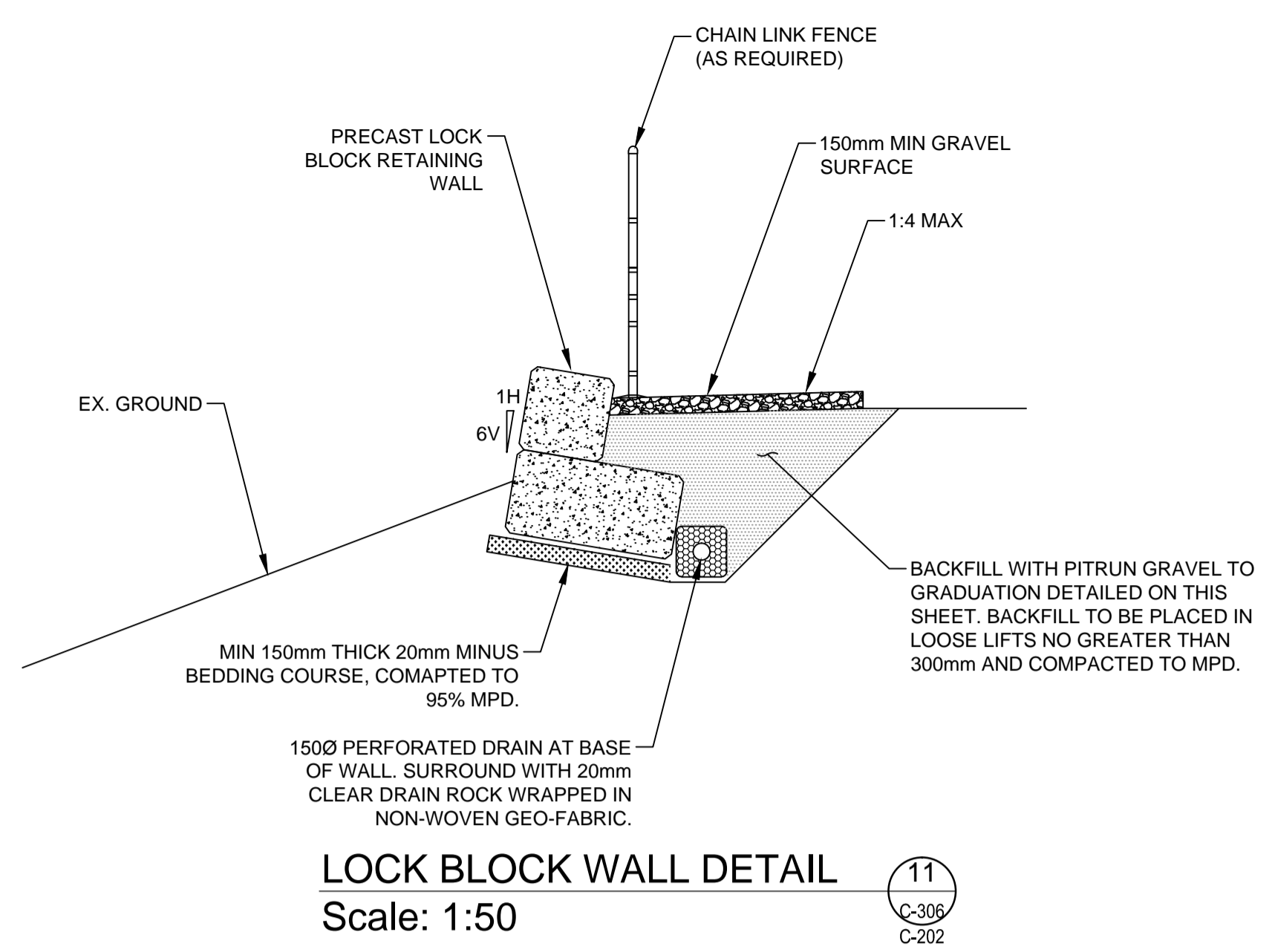

LOCK BLOCK WALL DETAIL
 Scale: 1:50

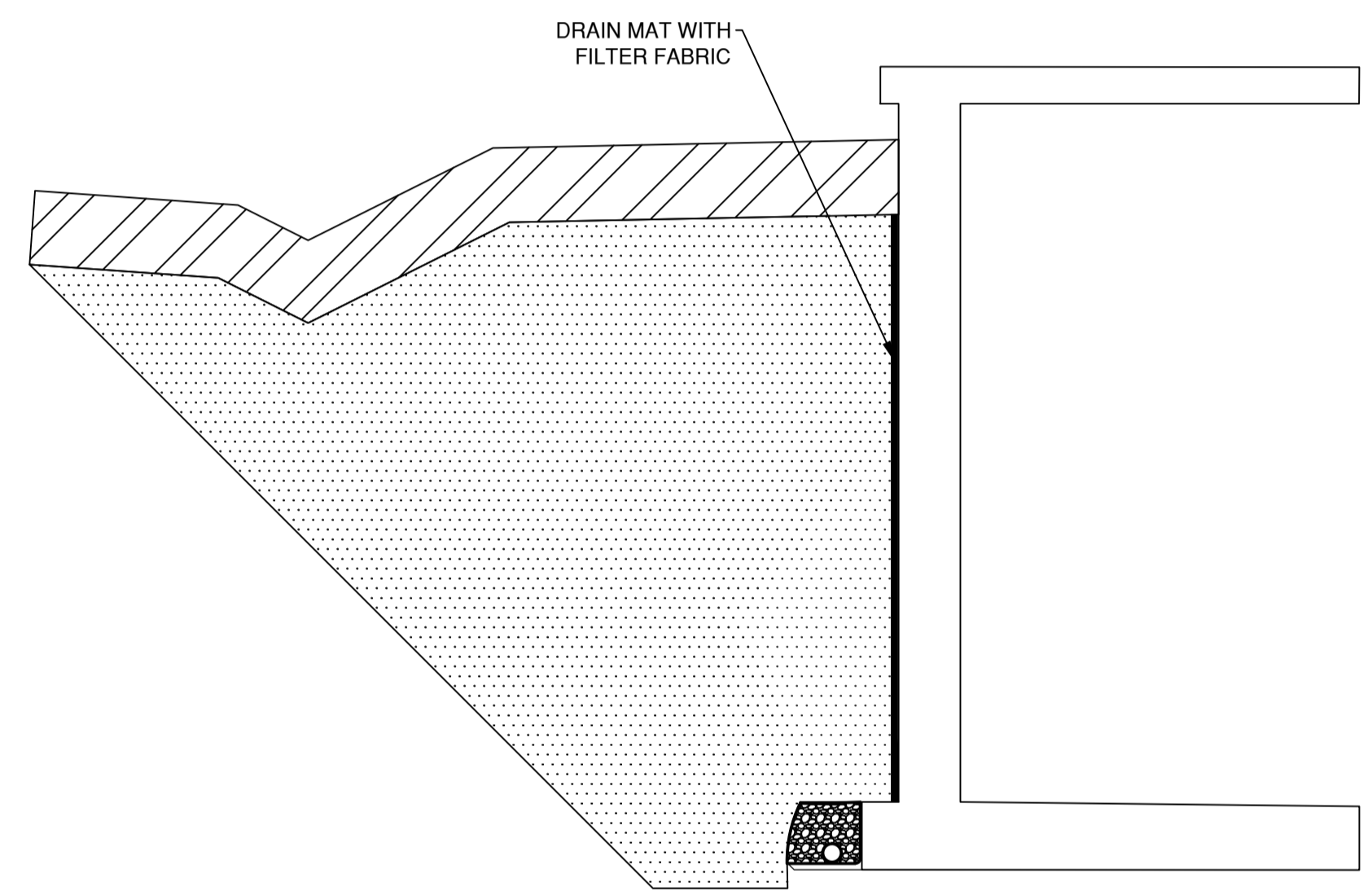

HIGHWAY - PERFORATED PERIMETER DRAIN DETAIL
 Scale: N.T.S

RETAINING WALL BACKFILL GRADATION	
SIEVE SIZE (mm)	PERCENT PASSING
25	100
9.5	60-100
4.75 #4	40-100
2.36 #8	20-80
1.18 #16	0-65
0.3 #50	0-30
0.15 #100	0-10
0.075 #200	0-5

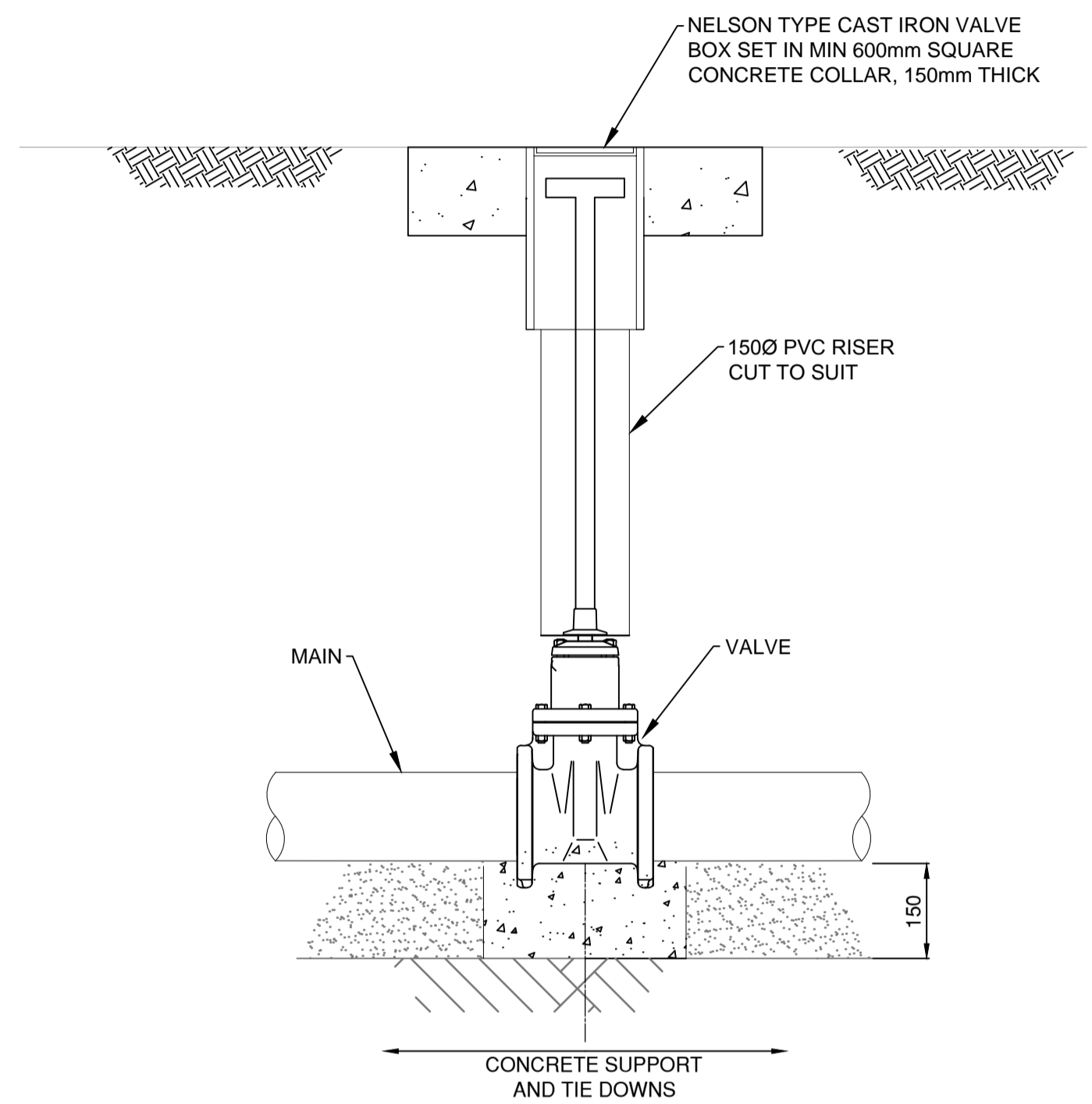

GATE VALVE BOX DETAIL
 Scale: N.T.S

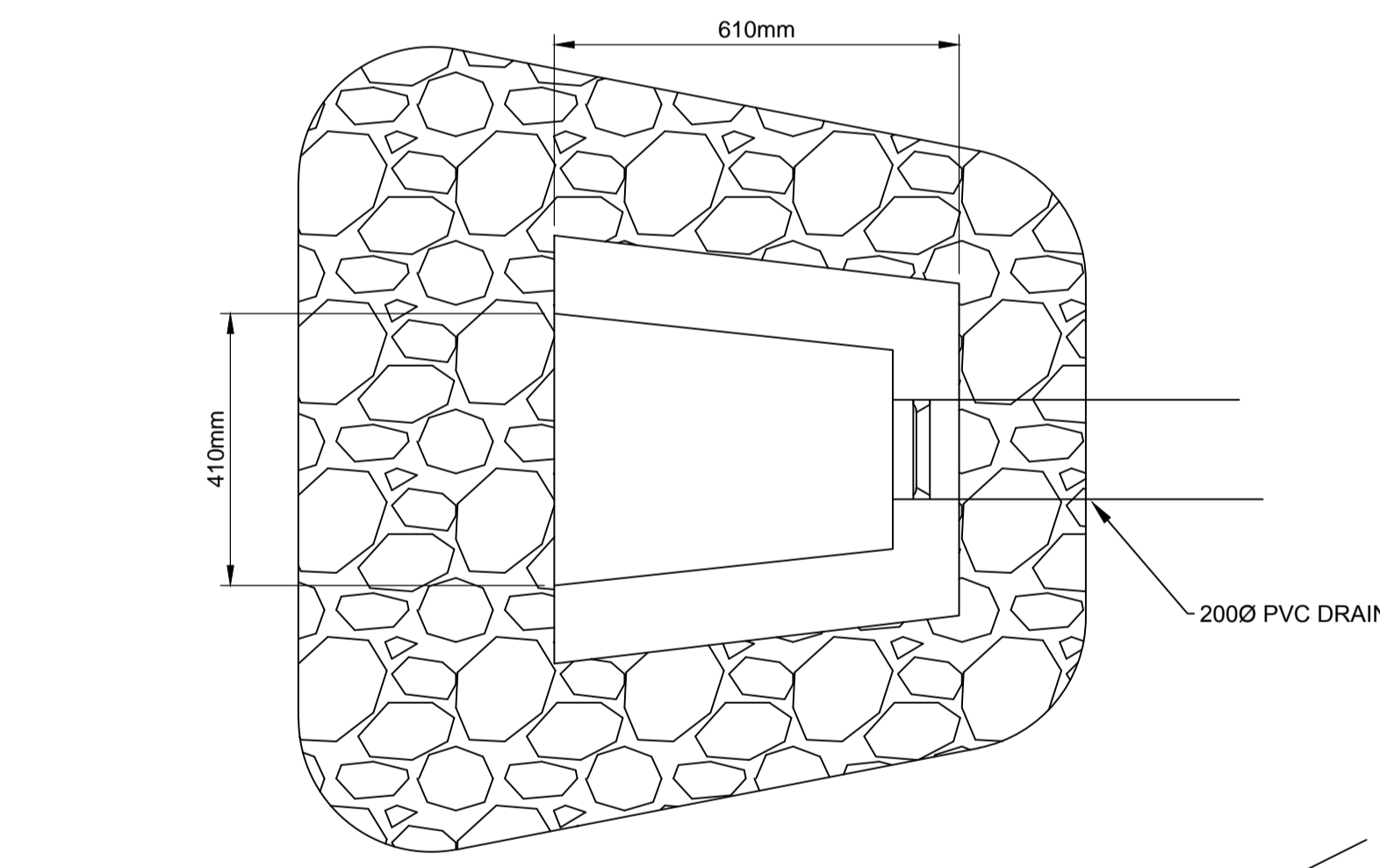

HEADWALL OUTLET - AT HIGHWAY
 Scale: N.T.S

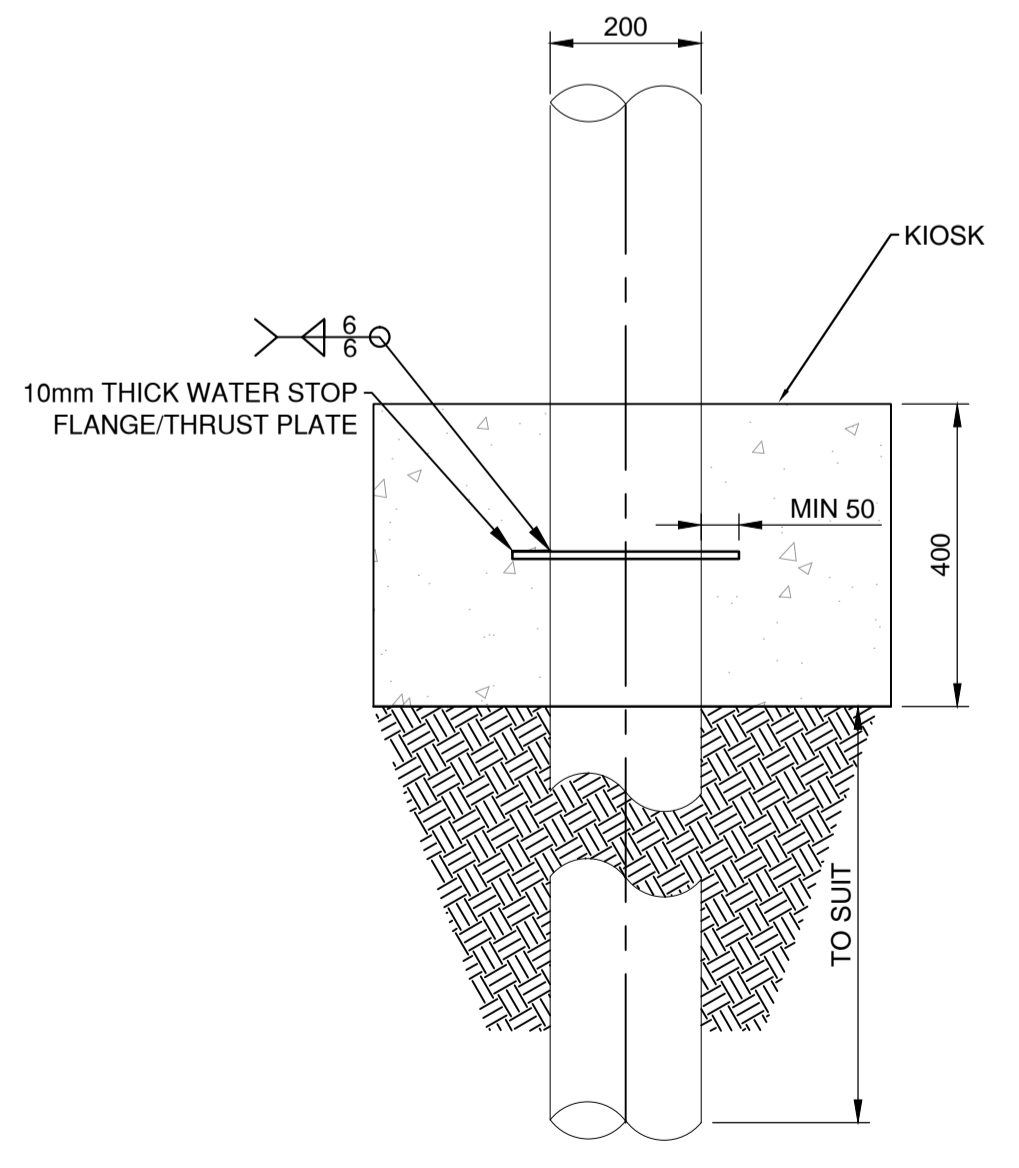

THRUST PLATE DETAIL
 Scale: 1:10

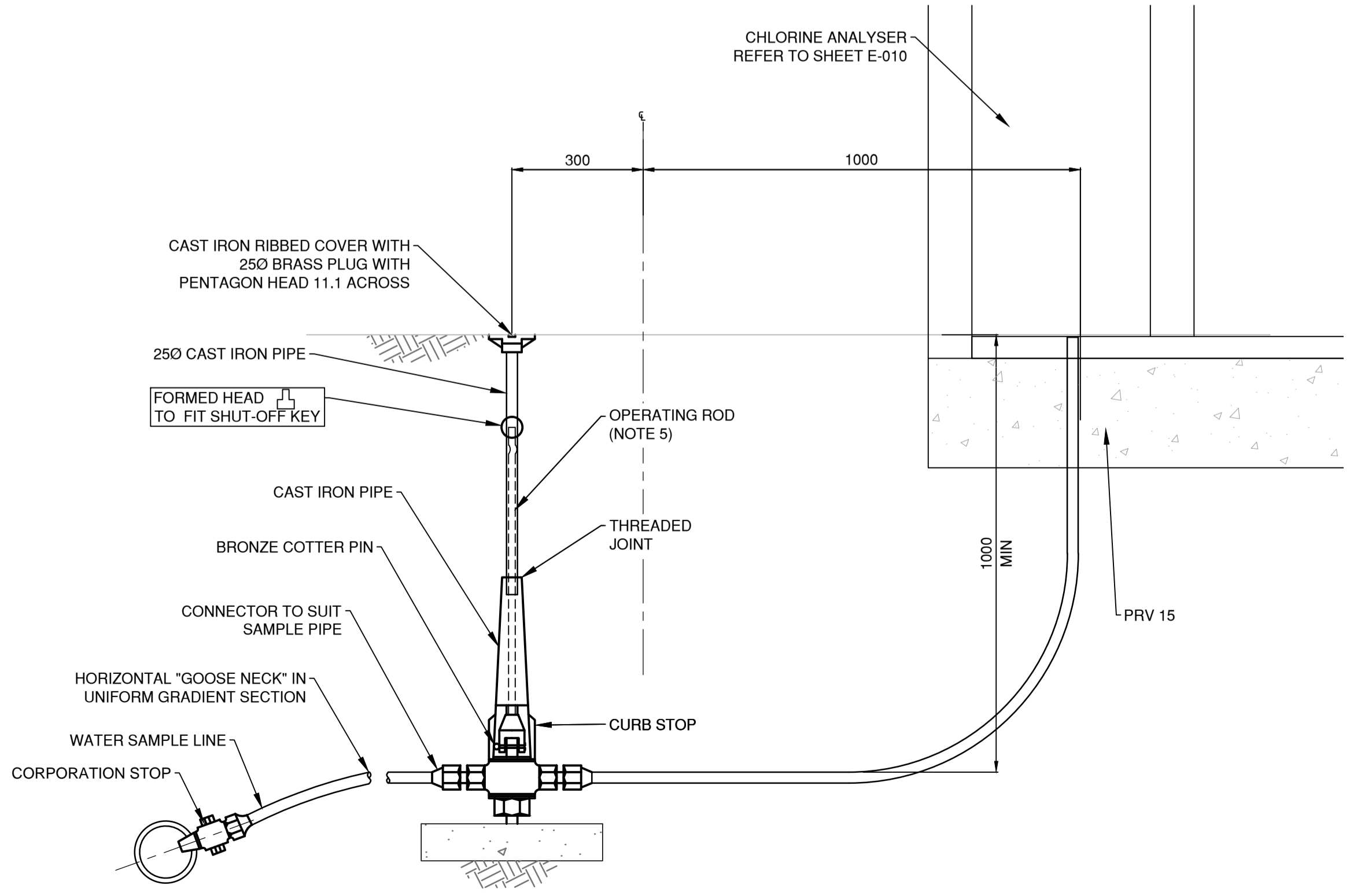

WATER SAMPLE LINE DETAIL
 Scale: N.T.S



PROJECT
WATER STORAGE REPLACEMENT PROJECT

CLIENT
VILLAGE OF LIONS BAY
 Village of Lions Bay Municipal Hall
 PO Box 141 - 400 Centre Rd
 Lions Bay, BC V0N 2E0
 (604) 921-9333
 www.lionsbay.ca



CONSULTANT
 AECOM
 3292 Production Way, Floor 4
 Burnaby, BC, V5A 4R4
 604.444.6400 tel 604.294.8597 fax
 www.aecom.com

NOTICE:
 THE EXISTENCE, LOCATION AND ELEVATION OF UTILITIES AND/OR CONCEALED STRUCTURES AT THE PROJECT SITE ARE NOT GUARANTEED BY AECOM CANADA LTD.
 THE CONTRACTOR IS RESPONSIBLE FOR DETERMINING THE EXISTENCE, LOCATION AND ELEVATION OF ALL SUCH UTILITIES AND/OR STRUCTURES AND IS RESPONSIBLE FOR NOTIFYING THE APPROPRIATE COMPANY, DEPARTMENT OR PERSON(S) OF ITS INTENTION TO CARRY OUT ITS OPERATIONS.

REGISTRATION

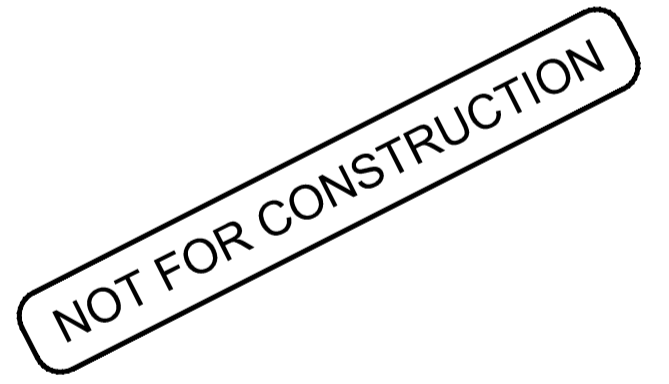

ISSUE/REVISION

I/R	DATE	DESCRIPTION
0	02/14/2018	ISSUED FOR TENDER

KEY PLAN

PROJECT NUMBER
 60546407
SHEET TITLE
 STANDARD DETAILS
SHEET NUMBER
 C-402

This drawing has been prepared for the use of AECOM's client and may not be used, reproduced or relied upon by third parties, except as agreed by AECOM and its client, as required by law or for use by governmental reviewing agencies. AECOM accepts no responsibility, and denies any liability, whatsoever, to any party that modifies this drawing without AECOM's express written consent. Do not scale this document. All measurements must be obtained from stated dimensions.

EQUIPMENT SYMBOLS	
	BIN
	BLOWER OR FAN
	BOILER
	BURNER, WASTE GAS
	CENTRIFUGE
	CHILLER
	COMPRESSOR
	CYCLONE
	DIFFUSER HEADER
	DISTILLATION TOWER
	GENERATOR
	GRINDER/MACERATOR
	GRIT CLASSIFIER
	HEAT EXCHANGER
	MIXER, INLINE
	MIXER, PROPELLER
	MOTOR
	ROTARY SCREEN
	ROTARY SEPARATOR
	SCREEN, BAR
	SCREEN, MANUAL
	SCREENING CONVEYOR
	SCREENING WASHER/COMPACTOR
	SCRUBBER
	SCUM COLLECTOR
	SILENCER
	SLUDGE SKIMMER
	TANK
	VESSEL
	VESSEL, JACKETED
	VESSEL (PRESSURE)
	WAS BOX

PUMP SYMBOLS	
	PUMP, CENTRIFUGAL
	PUMP, DIAPHRAGM
	PUMP, GEAR
	PUMP, METERING
	PUMP, PERISTALTIC
	PUMP, PLUNGER
	PUMP, PROGRESSING CAVITY
	PUMP, ROTARY LOBE
	PUMP, SUBMERSIBLE
	PUMP, VERTICAL
	PUMP, SUBMERSIBLE PROPELLER

AS ADJUSTABLE SPEED
 CS-1 CONSTANT SPEED (SINGLE SPEED)
 CS-2 CONSTANT SPEED (TWO SPEED)
 CS-R CONSTANT SPEED (REVERSIBLE)

PIPE LINE DEVICES	
	AIR GAP
	ANNUBAR
	BLIND FLANGE
	CALIBRATION CHAMBER
	CAP OR PLUG
	CONNECTION, PURGE OR FLUSHING
	CONNECTOR, QUICK
	DIFFUSER OR SPRAY NOZZLE
	DRAIN
	EXPANSION JOINT
	EYE WASH/SHOWER STATION
	FLAME ARRESTER
	FLEXIBLE CONNECTION
	FLOW STRAIGHTENING VANES
	FLUME
	INJECTOR
	IN-PIPE DIFFUSER W/ QUILL
	INSULATION AND HEAT TRACING
	LEVEL
	ORIFACE PLATE
	PRESSURE SENSOR, IN-LINE
	PULSATION DAMPENER
	REDUCER
	SAMPLER, AUTOMATIC
	SAMPLE POINT, MANUAL
	SEPARATOR, AIR
	SEPARATOR, LIQUID
	SIGHT GLASS
	SPECTACLE BLIND
	STRAINER
	STRAINER, BASKET
	TRAP
	UTILITY CONNECTION, HARD PIPE
	UTILITY STATION
	VENT, AIR
	VENT, STEAM
	VENTURI
	WEIR
	FLOAT LEVEL SWITCH
	ULTRA SONIC LEVEL SENSOR

GENERAL ABBREVIATIONS	COMMODITY ABBREVIATIONS
B.O.P.A.	DR DRAIN
C/L	RW RAW WATER
EL.	TW TREATED WATER
HWL	O/F OVERFLOW
INV.	
LWL	
MAX.	
MIN.	
N.T.S.A.	
T.O.C.	

PROCESS LEGEND SHEET FOLLOWS ISA 5.1 (R1992) INSTRUMENTATION SYMBOLS AND IDENTIFICATION. ALL EQUIPMENT SHOWN ON THIS LEGEND SHEET ISN'T NECESSARILY USED FOR THIS PROJECT.

VALVE SYMBOLS	
	3 WAY VALVE
	4 WAY VALVE
	AIR RELEASE VALVE
	ANGLE VALVE
	BACKFLOW PREVENTER
	BACK PRESSURE REGULATOR VALVE - EXTERNAL PRESSURE TAP
	BACK PRESSURE REGULATOR VALVE - SELF CONTAINED
	BALANCING DAMPER, CIRCULAR
	BALL VALVE, CLOSED
	BALL VALVE, OPEN
	BALL CHECK VALVE
	BUTTERFLY VALVE
	CHECK VALVE
	CHECK VALVE, DOUBLE LEAF
	CHECK VALVE, DUCKBILL
	DIAPHRAGM VALVE
	FLOAT VALVE
	FOOT VALVE
	GATE VALVE
	GLOBE VALVE
	KNIFE GATE VALVE
	MUD VALVE
	NEEDLE VALVE
	PINCH VALVE
	PLUG VALVE
	PRESSURE REDUCING REGULATOR VALVE - EXTERNAL PRESSURE TAP
	PRESSURE REDUCING REGULATOR VALVE - SELF CONTAINED
	PRESSURE AND VACUUM RELIEF VALVE
	RUPTURE DISC PRESSURE RELIEF VALVE
	RUPTURE DISC VACUUM RELIEF VALVE
	PRESSURE RELIEF VALVE
	VACUUM RELIEF VALVE
	TELESCOPIC VALVE
	ELECTRICAL ACTUATED BUTTERFLY VALVE

VALVE ACTUATORS/OPERATOR	
	DIAPHRAGM (PRESSURE)
	DIAPHRAGM (SPRING)
	DIGITAL
	MOTOR
	PISTON
	SOLENOID

GATE SYMBOLS	
	FLAP GATE
	LEVEL CONTROL GATE
	SLIDE GATE
	SLUICE GATE
	STOP LOG
	WEIR GATE

PIPE IDENTIFICATION	
	XXX-YYY
COMMODITY	RW RAW WATER TW TREATED WATER SHC SODIUM HYPOCHLORITE DR DRAIN
NOMINAL DIAMETER (mm)	

EQUIPMENT IDENTIFICATION	
	XX ZZZ
EQUIPMENT ABBREVIATION	LCP LOCAL CONTROL PANEL P PUMP UV UV REACTOR
EQUIPMENT NUMBER	
VALVE ABBREVIATION	PRV PRESSURE REDUCING VALVE
VALVE NUMBER	

PROCESS LINE IDENTIFICATION	
	XX1 XX2 XXXX
COMMODITY	
DRAWING No.	
SOURCE OR DESTINATION	

PROCESS LINE CODES	
	PRIMARY PROCESS LINE
	SECONDARY PROCESS LINE
	FUTURE PROCESS LINE
	AREA BOUNDARY
	VENDOR PACKAGE BOUNDARY
	EXISTING PIPING AND EQUIPMENT
	EXISTING PIPING AND EQUIPMENT TO BE REMOVED
	ENCLOSURE BOUNDARY
	PROCESS FLOW ARROW

NOTES:
 1 REFER TO DRAWING I-00 FOR INSTRUMENTATION SYMBOLS AND ABBREVIATIONS.



PROJECT
 WATER STORAGE REPLACEMENT PROJECT

CLIENT
 VILLAGE OF LIONS BAY
 Village of Lions Bay Municipal Hall
 PO Box 141 – 400 Centre Rd
 Lions Bay, BC V0N 2E0
 (604) 921-9333
 www.lionsbay.ca



CONSULTANT
 AECOM
 3292 Production Way, Floor 4
 Burnaby, BC, V5A 4R4
 604.444.6400 tel 604.294.8597 fax
 www.aecom.com

NOTICE:
 THE EXISTENCE, LOCATION AND ELEVATION OF UTILITIES AND/OR CONCEALED STRUCTURES AT THE PROJECT SITE ARE NOT GUARANTEED BY AECOM CANADA LTD.
 THE CONTRACTOR IS RESPONSIBLE FOR DETERMINING THE EXISTENCE, LOCATION AND ELEVATION OF ALL SUCH UTILITIES AND/OR STRUCTURES AND IS RESPONSIBLE FOR NOTIFYING THE APPROPRIATE COMPANY, DEPARTMENT OR PERSON(S) OF ITS INTENTION TO CARRY OUT ITS OPERATIONS.

REGISTRATION

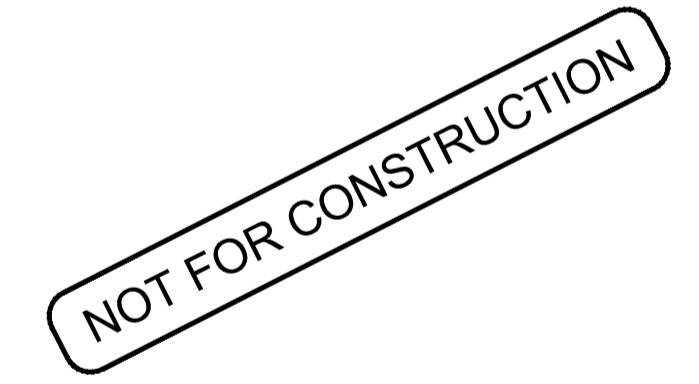

ISSUE/REVISION		
0	02/14/2018	ISSUED FOR TENDER
I/R	DATE	DESCRIPTION

KEY PLAN

PROJECT NUMBER
 60546407

SHEET TITLE
 INSTRUMENTATION LEGEND AND SYMBOLS

SHEET NUMBER
 P-000

This drawing has been prepared for the use of AECOM's client and may not be used, reproduced or relied upon by third parties, except as agreed by AECOM and its client, as required by law or for use by governmental reviewing agencies. AECOM accepts no responsibility, and denies any liability, whatsoever, to any party that modifies this drawing without AECOM's express written consent. Do not scale this document. All measurements must be obtained from stated dimensions.

PRESSURE REDUCING VALVE STATION
 EQUIP No. PRV-200
 SPEC: 11300
 TYPE: PRESSURE REDUCING
 SIZE: 3.25ML/d (MAX. FLOW)

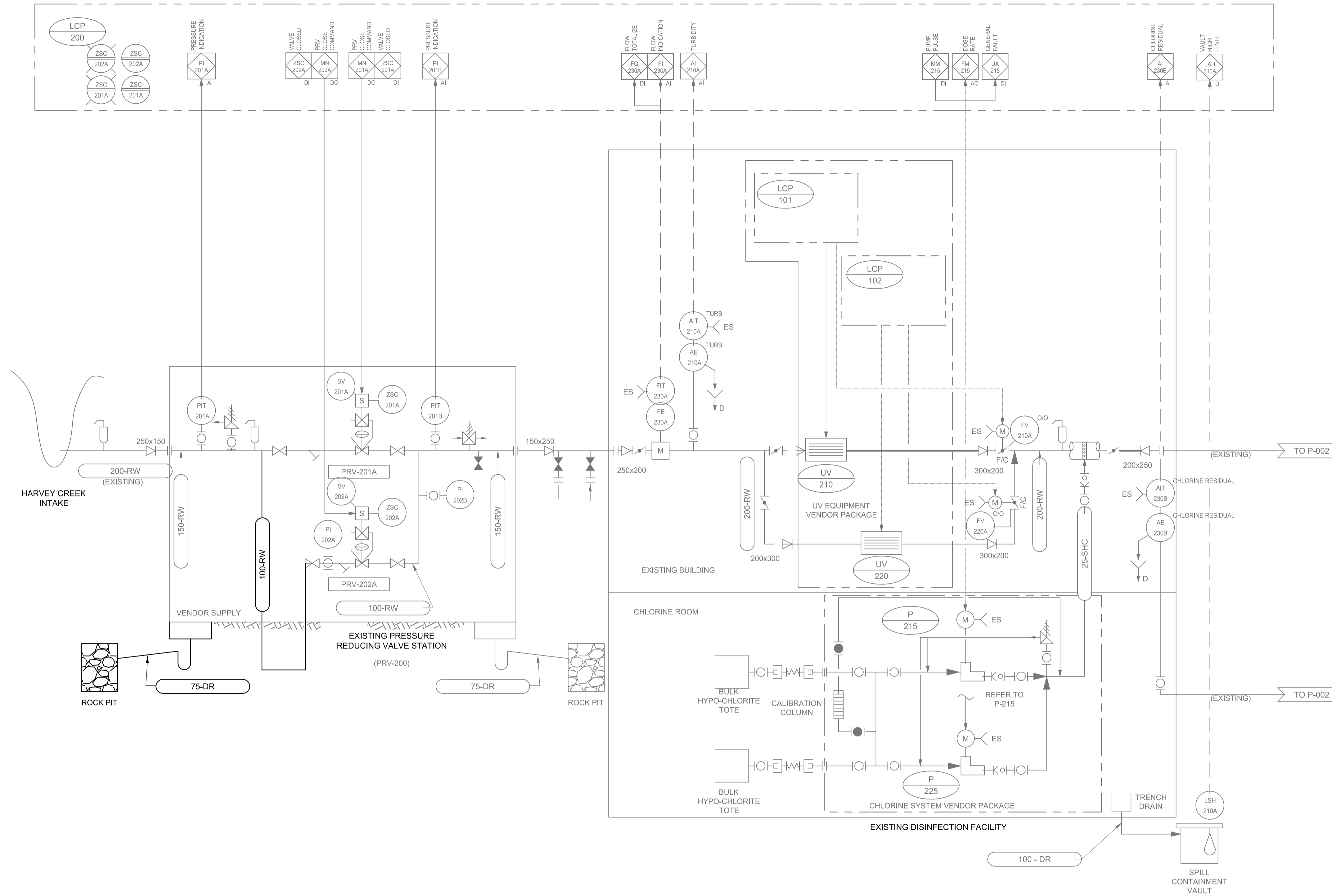

PROJECT
**WATER STORAGE
 REPLACEMENT
 PROJECT**

CLIENT
**VILLAGE OF
 LIONS BAY**
 Village of Lions Bay Municipal Hall
 PO Box 141 – 400 Centre Rd
 Lions Bay, BC V0N 2E0
 (604) 921-9333
 www.lionsbay.ca



CONSULTANT
 AECOM
 3292 Production Way, Floor 4
 Burnaby, BC, V5A 4R4
 604.444.6400 tel 604.294.8597 fax
 www.aecom.com

NOTICE:
 THE EXISTENCE, LOCATION AND ELEVATION OF
 UTILITIES AND/OR CONCEALED STRUCTURES AT
 THE PROJECT SITE ARE NOT GUARANTEED BY
 AECOM CANADA LTD.

THE CONTRACTOR IS RESPONSIBLE FOR
 DETERMINING THE EXISTENCE, LOCATION AND
 ELEVATION OF ALL SUCH UTILITIES AND/OR
 STRUCTURES AND IS RESPONSIBLE FOR
 NOTIFYING THE APPROPRIATE COMPANY,
 DEPARTMENT OR PERSON(S) OF ITS INTENTION
 TO CARRY OUT ITS OPERATIONS.

REGISTRATION

NOT FOR CONSTRUCTION

ISSUE/REVISION

I/R	DATE	DESCRIPTION
0	02/14/2018	ISSUED FOR TENDER

KEY PLAN

PROJECT NUMBER

60546407

SHEET TITLE

EXISTING HARVEY PRV 200 AND
 DISINFECTION FACILITY PROCESS
 AND INSTRUMENTATION DIAGRAM

SHEET NUMBER

P-001

This drawing has been prepared for the use of AECOM's client and may not be used, reproduced or relied upon by third parties, except as agreed by AECOM and its client, as required by law or for use by governmental reviewing agencies. AECOM accepts no responsibility, and denies any liability, whatsoever, to any party that modifies this drawing without AECOM's express written consent. Do not scale this document. All measurements must be obtained from stated dimensions.

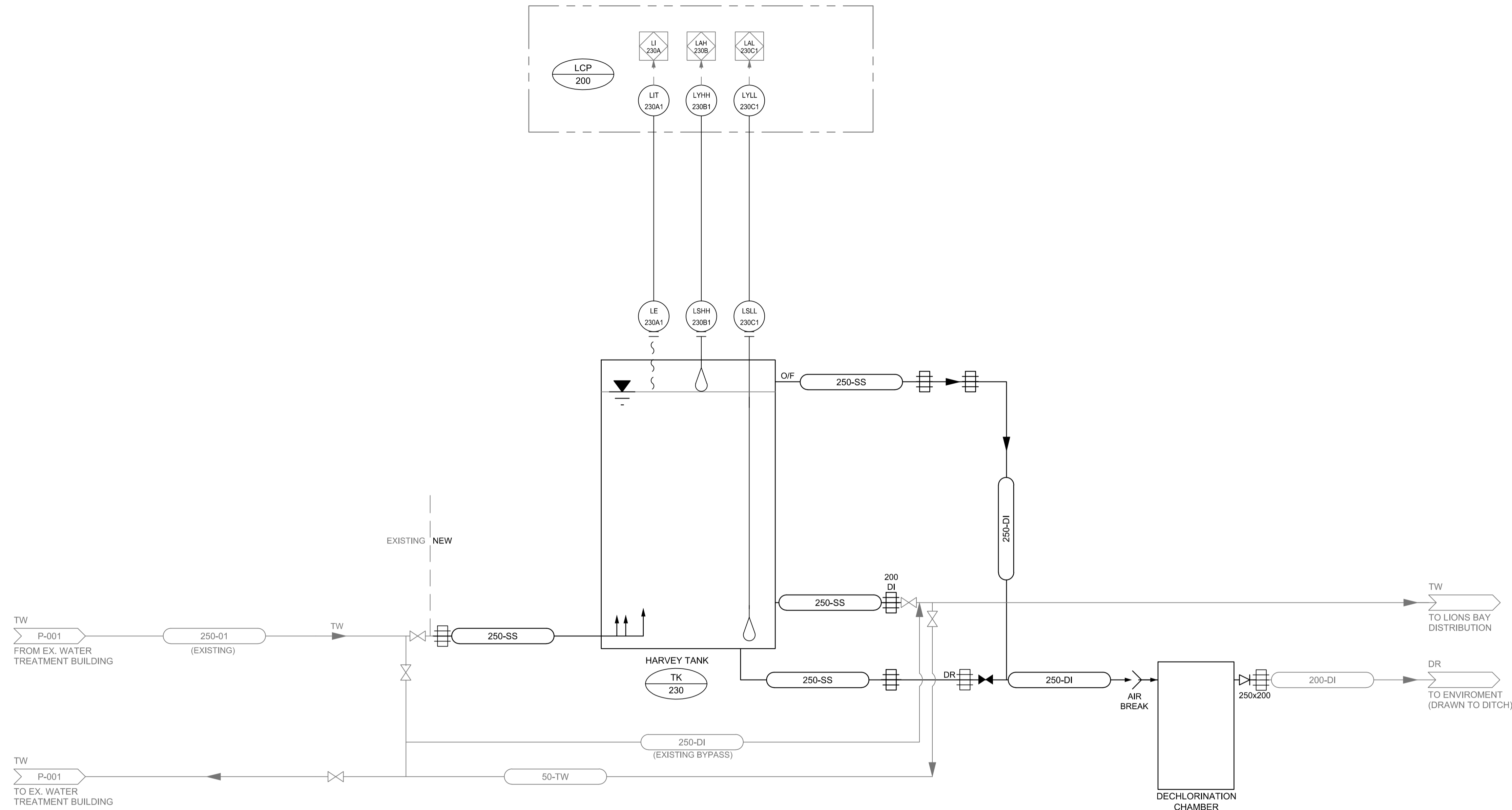

NOTE:
 LCP 200 IS LOCATED WITHIN EXISTING TREATMENT BUILDING.
 REFER TO ELECTRICAL DRAWING



PROJECT
**WATER STORAGE
 REPLACEMENT
 PROJECT**

CLIENT
**VILLAGE OF
 LIONS BAY**
 Village of Lions Bay Municipal Hall
 PO Box 141 – 400 Centre Rd
 Lions Bay, BC V0N 2E0
 (604) 921-9333
 www.lionsbay.ca



CONSULTANT
 AECOM
 3292 Production Way, Floor 4
 Burnaby, BC, V5A 4R4
 604.444.6400 tel 604.294.8597 fax
 www.aecom.com

NOTICE:
 THE EXISTENCE, LOCATION AND ELEVATION OF UTILITIES AND/OR CONCEALED STRUCTURES AT THE PROJECT SITE ARE NOT GUARANTEED BY AECOM CANADA LTD.
 THE CONTRACTOR IS RESPONSIBLE FOR DETERMINING THE EXISTENCE, LOCATION AND ELEVATION OF ALL SUCH UTILITIES AND/OR STRUCTURES AND IS RESPONSIBLE FOR NOTIFYING THE APPROPRIATE COMPANY, DEPARTMENT OR PERSON(S) OF ITS INTENTION TO CARRY OUT ITS OPERATIONS.

REGISTRATION

NOT FOR CONSTRUCTION

ISSUE/REVISION

I/R	DATE	DESCRIPTION
0	02/14/2018	ISSUED FOR TENDER

KEY PLAN

PROJECT NUMBER
 60546407
SHEET TITLE
 HARVEY TANK
 PROCESS AND INSTRUMENTATION
 DIAGRAM
SHEET NUMBER
 P-002

This drawing has been prepared for the use of AECOM's client and may not be used, reproduced or relied upon by third parties, except as agreed by AECOM and its client, as required by law or for use by governmental reviewing agencies. AECOM accepts no responsibility, and denies any liability, whatsoever, to any party that modifies this drawing without AECOM's express written consent. Do not scale this document. All measurements must be obtained from stated dimensions.

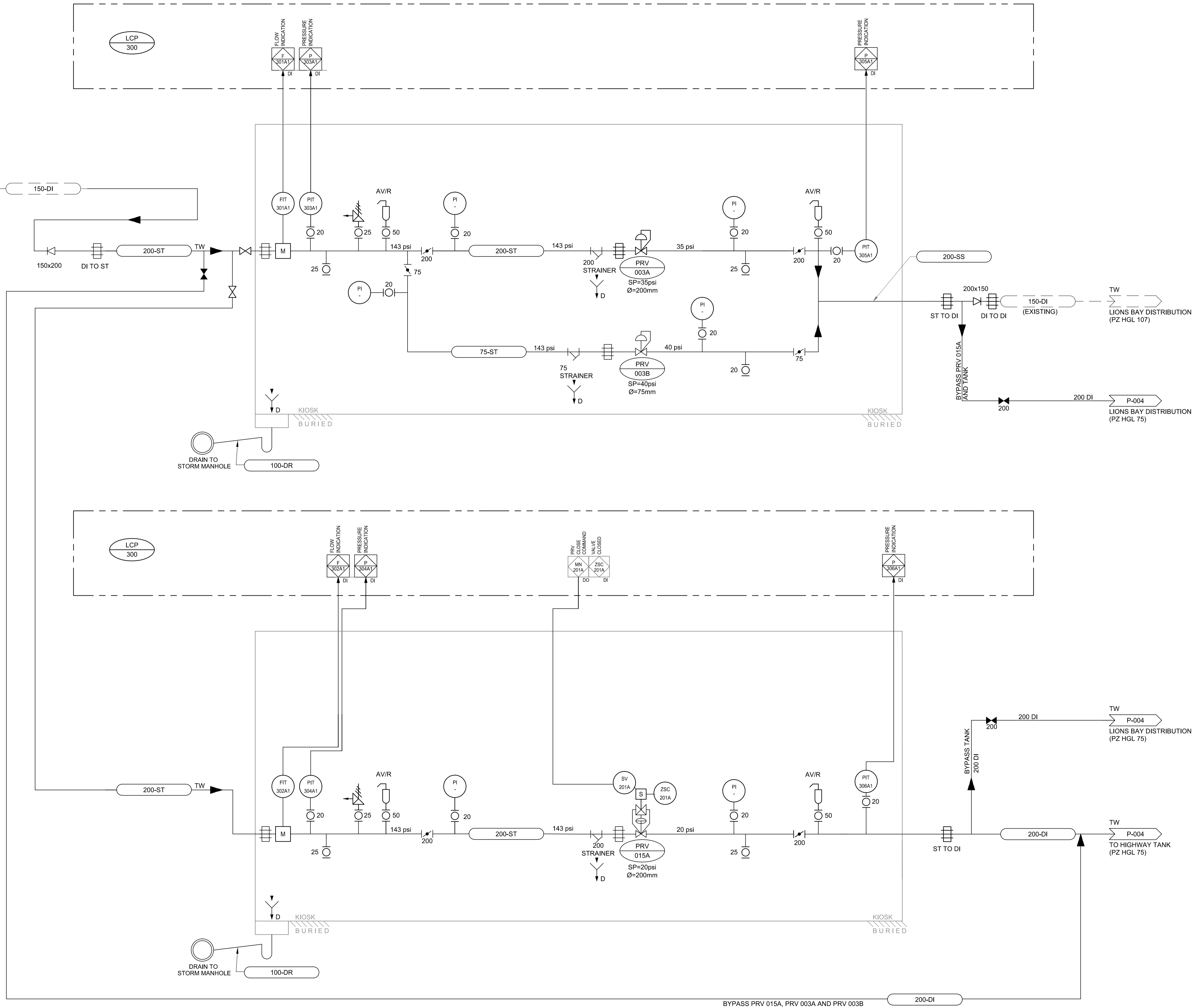

BYPASS PRV 015A, PRV 003A AND PRV 003B



PROJECT
WATER STORAGE REPLACEMENT PROJECT

CLIENT
VILLAGE OF LIONS BAY
 Village of Lions Bay Municipal Hall
 PO Box 141 – 400 Centre Rd
 Lions Bay, BC V0N 2E0
 (604) 921-9333
 www.lionsbay.ca



CONSULTANT
 AECOM
 3292 Production Way, Floor 4
 Burnaby, BC, V5A 4R4
 604.444.6400 tel 604.294.8597 fax
 www.aecom.com

NOTICE:
 THE EXISTENCE, LOCATION AND ELEVATION OF UTILITIES AND/OR CONCEALED STRUCTURES AT THE PROJECT SITE ARE NOT GUARANTEED BY AECOM CANADA LTD.
 THE CONTRACTOR IS RESPONSIBLE FOR DETERMINING THE EXISTENCE, LOCATION AND ELEVATION OF ALL SUCH UTILITIES AND/OR STRUCTURES AND IS RESPONSIBLE FOR NOTIFYING THE APPROPRIATE COMPANY, DEPARTMENT OR PERSON(S) OF ITS INTENTION TO CARRY OUT ITS OPERATIONS.

REGISTRATION

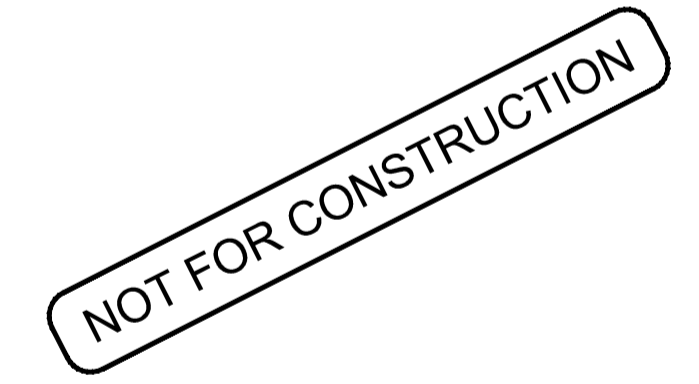

ISSUE/REVISION

I/R	DATE	DESCRIPTION
0	02/14/2018	ISSUED FOR TENDER

KEY PLAN

PROJECT NUMBER
 60546407
SHEET TITLE
 HIGHWAY PRV'S 3 & 15
 PROCESS AND INSTRUMENTATION
 DIAGRAM
SHEET NUMBER
 P-003

This drawing has been prepared for the use of AECOM's client and may not be used, reproduced or relied upon by third parties, except as agreed by AECOM and its client, as required by law or for use by governmental reviewing agencies. AECOM accepts no responsibility, and denies any liability, whatsoever, to any party that modifies this drawing without AECOM's express written consent. Do not scale this document. All measurements must be obtained from stated dimensions.

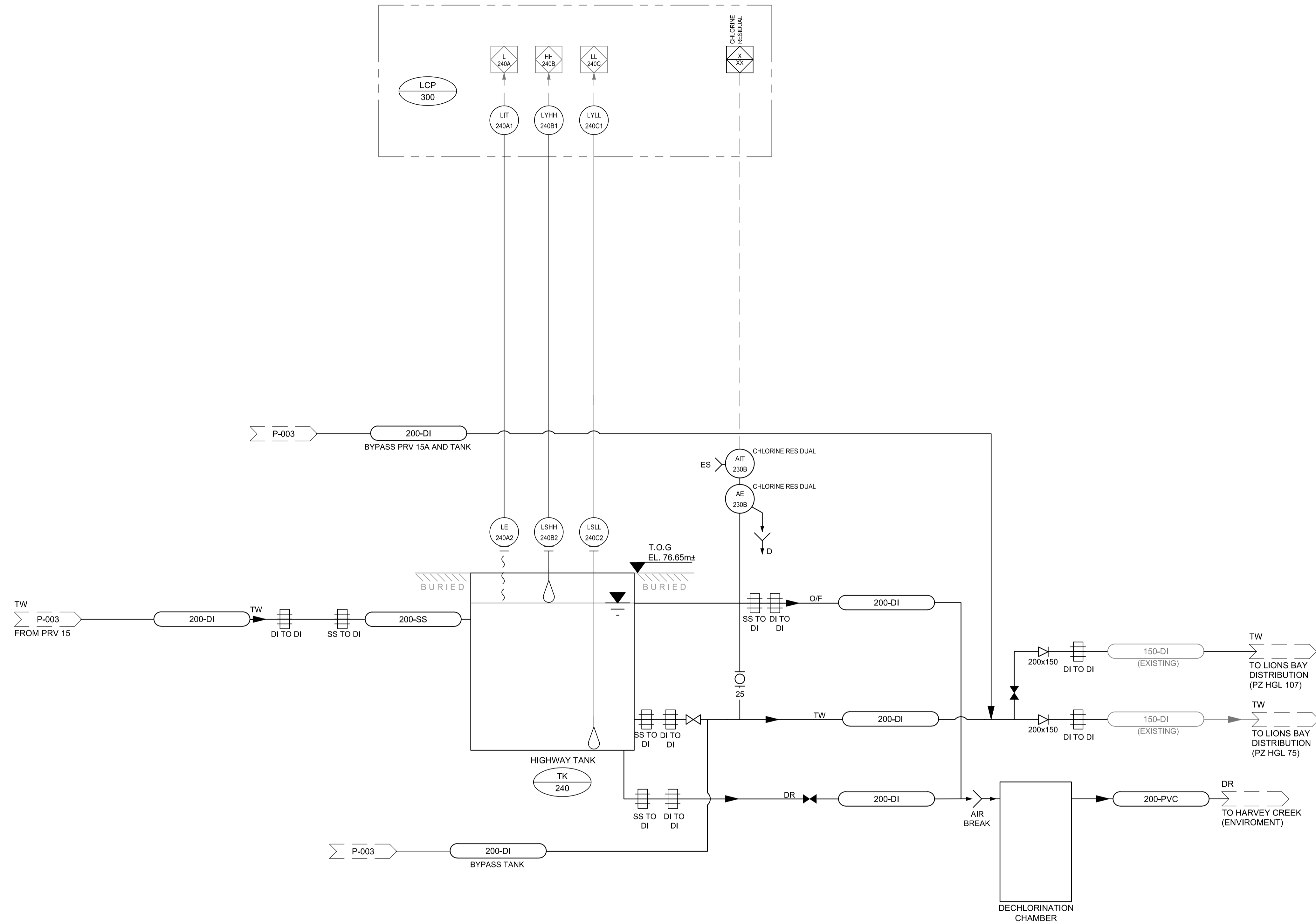

PROJECT
**WATER STORAGE
 REPLACEMENT
 PROJECT**

CLIENT
**VILLAGE OF
 LIONS BAY**
 Village of Lions Bay Municipal Hall
 PO Box 141 – 400 Centre Rd
 Lions Bay, BC V0N 2E0
 (604) 921-9333
 www.lionsbay.ca



CONSULTANT
 AECOM
 3292 Production Way, Floor 4
 Burnaby, BC, V5A 4R4
 604.444.6400 tel 604.294.8597 fax
 www.aecom.com

NOTICE:
 THE EXISTENCE, LOCATION AND ELEVATION OF
 UTILITIES AND/OR CONCEALED STRUCTURES AT
 THE PROJECT SITE ARE NOT GUARANTEED BY
 AECOM CANADA LTD.

THE CONTRACTOR IS RESPONSIBLE FOR
 DETERMINING THE EXISTENCE, LOCATION AND
 ELEVATION OF ALL SUCH UTILITIES AND/OR
 STRUCTURES AND IS RESPONSIBLE FOR
 NOTIFYING THE APPROPRIATE COMPANY,
 DEPARTMENT OR PERSON(S) OF ITS INTENTION
 TO CARRY OUT ITS OPERATIONS.

REGISTRATION

NOT FOR CONSTRUCTION

ISSUE/REVISION

I/R	DATE	DESCRIPTION
0	02/14/2018	ISSUED FOR TENDER

KEY PLAN

PROJECT NUMBER

60546407

SHEET TITLE

HIGHWAY TANK
 PROCESS AND INSTRUMENTATION
 DIAGRAM

SHEET NUMBER

P-004

This drawing has been prepared for the use of AECOM's client and may not be used, reproduced or relied upon by third parties, except as agreed by AECOM and its client, as required by law or for use by governmental reviewing agencies. AECOM accepts no responsibility, and denies any liability, whatsoever, to any party that modifies this drawing without AECOM's express written consent. Do not scale this document. All measurements must be obtained from stated dimensions.

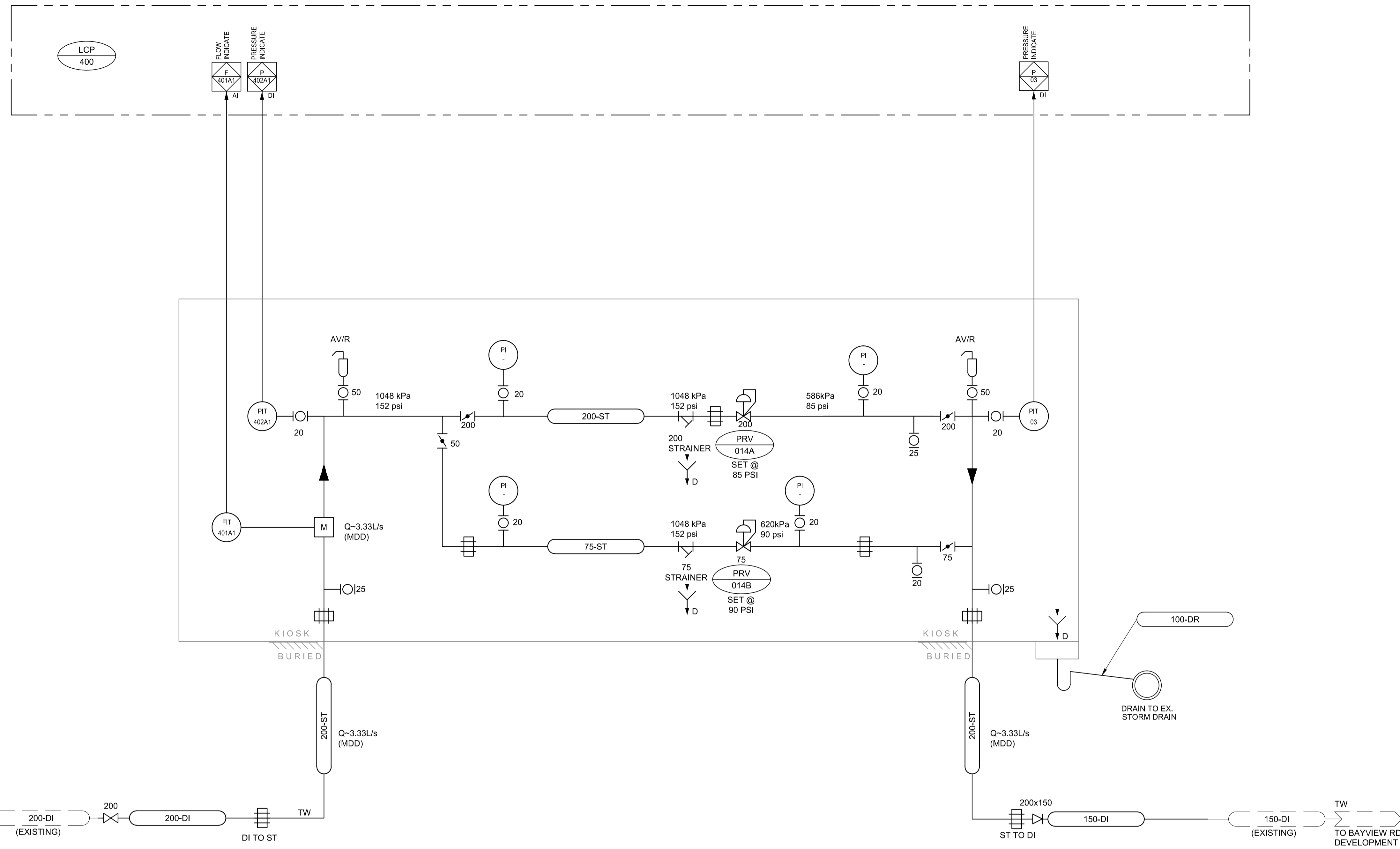

NOTE:
 LCP 400 IS LOCATED IN THE ELECTRICAL COMPARTMENT OF THE KIOSK



PROJECT
WATER STORAGE REPLACEMENT PROJECT

CLIENT
VILLAGE OF LIONS BAY
 Village of Lions Bay Municipal Hall
 PO Box 141 – 400 Centre Rd
 Lions Bay, BC V0N 2E0
 (604) 921-9333
 www.lionsbay.ca

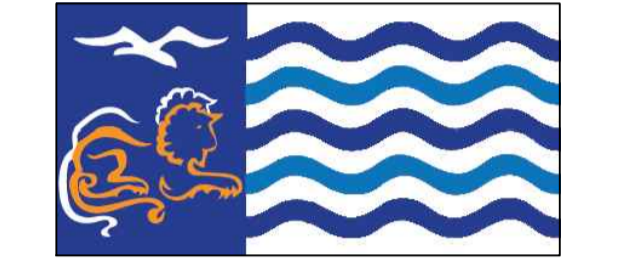

CONSULTANT
 AECOM
 3292 Production Way, Floor 4
 Burnaby, BC, V5A 4R4
 604.444.6400 tel 604.294.8597 fax
 www.aecom.com

NOTICE:
 THE EXISTENCE, LOCATION AND ELEVATION OF UTILITIES AND/OR CONCEALED STRUCTURES AT THE PROJECT SITE ARE NOT GUARANTEED BY AECOM CANADA LTD.
 THE CONTRACTOR IS RESPONSIBLE FOR DETERMINING THE EXISTENCE, LOCATION AND ELEVATION OF ALL SUCH UTILITIES AND/OR STRUCTURES AND IS RESPONSIBLE FOR NOTIFYING THE APPROPRIATE COMPANY, DEPARTMENT OR PERSON(S) OF ITS INTENTION TO CARRY OUT ITS OPERATIONS.

REGISTRATION

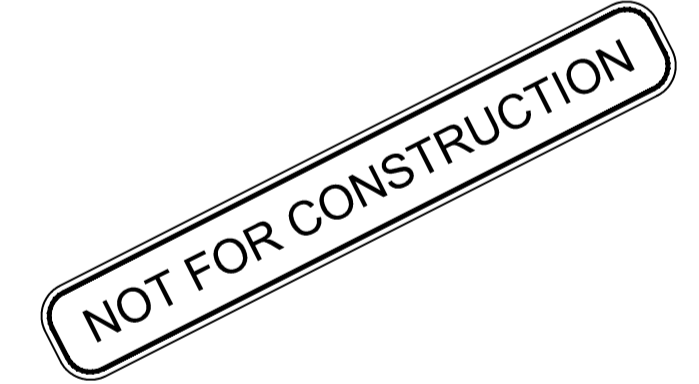

ISSUE/REVISION

I/R	DATE	DESCRIPTION
0	02/14/2018	ISSUED FOR TENDER

KEY PLAN

PROJECT NUMBER

60546407

SHEET TITLE

BAYVIEW PRV 14
 PROCESS AND INSTRUMENTAL
 DIAGRAM

SHEET NUMBER

P-005

This drawing has been prepared for the use of AECOM's client and may not be used, reproduced or relied upon by third parties, except as agreed by AECOM and its client, as required by law or for use by governmental reviewing agencies. AECOM accepts no responsibility, and denies any liability, whatsoever, to any party that modifies this drawing without AECOM's express written consent. Do not scale this document. All measurements must be obtained from stated dimensions.

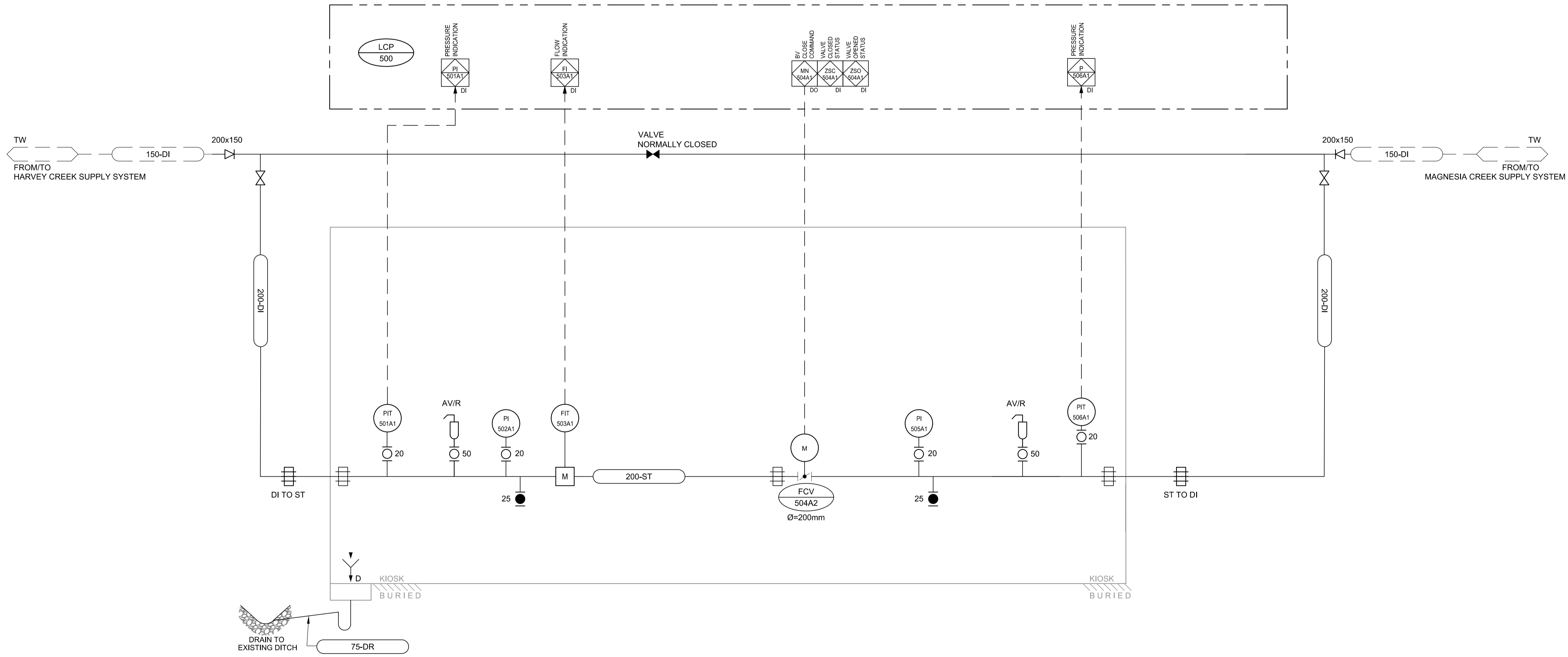

PROJECT
**WATER STORAGE
 REPLACEMENT
 PROJECT**

CLIENT
**VILLAGE OF
 LIONS BAY**
 Village of Lions Bay Municipal Hall
 PO Box 141 – 400 Centre Rd
 Lions Bay, BC V0N 2E0
 (604) 921-9333
 www.lionsbay.ca



CONSULTANT
 AECOM
 3292 Production Way, Floor 4
 Burnaby, BC, V5A 4R4
 604.444.6400 tel 604.294.8597 fax
 www.aecom.com

NOTICE:
 THE EXISTENCE, LOCATION AND ELEVATION OF UTILITIES AND/OR CONCEALED STRUCTURES AT THE PROJECT SITE ARE NOT GUARANTEED BY AECOM CANADA LTD.
 THE CONTRACTOR IS RESPONSIBLE FOR DETERMINING THE EXISTENCE, LOCATION AND ELEVATION OF ALL SUCH UTILITIES AND/OR STRUCTURES AND IS RESPONSIBLE FOR NOTIFYING THE APPROPRIATE COMPANY, DEPARTMENT OR PERSON(S) OF ITS INTENTION TO CARRY OUT ITS OPERATIONS.

REGISTRATION

NOT FOR CONSTRUCTION

ISSUE/REVISION

I/R	DATE	DESCRIPTION
0	02/14/2018	ISSUED FOR TENDER

KEY PLAN

PROJECT NUMBER

60546407

SHEET TITLE

MOUNTAIN DR CONTROL VALVE
PROCESS AND INSTRUMENTATION
DIAGRAM

SHEET NUMBER

P-006

This drawing has been prepared for the use of AECOM's client and may not be used, reproduced or relied upon by third parties, except as agreed by AECOM and its client, as required by law or for use by governmental reviewing agencies. AECOM accepts no responsibility, and denies any liability, whatsoever, to any party that modifies this drawing without AECOM's express written consent. Do not scale this document. All measurements must be obtained from stated dimensions.

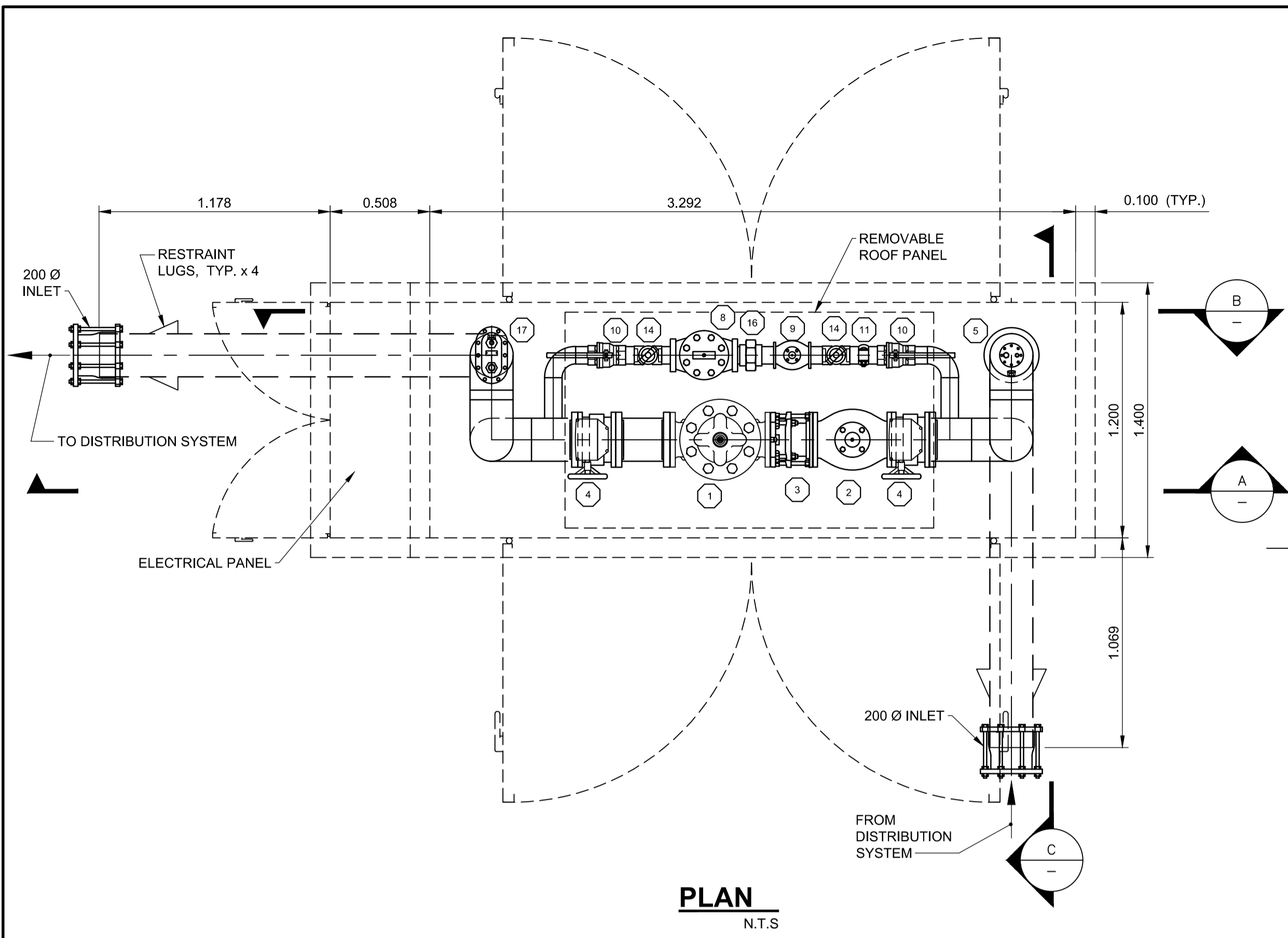

PLAN
N.T.S.

- NOTES:**
- FABRICATED STEEL PIPE & FITTING TO BE SCHEDULE No. 40 STEEL PIPE FOR SIZES TO 10" AND 3/8" WALL FOR 12" AND LARGER. FLANGES ARE ANSI CLASS 150.
 - ALL 2" AND SMALLER PIPE TO BE THREADED STAINLESS STEEL ALL 3" AND LARGER PIPE, FLANGE STAINLESS STEEL TO AWWA C220.
 - ALL PILOTS AND SPEED CONTROLS TO BE STAINLESS STEEL. CLA-VAL, SINGER OR APPROVED ALTERNATIVE.
 - ALL FASTENERS, FITTINGS AND VALVES SMALLER THAN 50mm ARE TO BE STAINLESS STEEL.
 - ALL DIMENSIONS IN METERS UNLESS SPECIFIED OTHERWISE.
 - CONTRACTOR TO SUBMIT O&M MANUAL INFORMATION IN ACCORDANCE WITH MANUFACTURERS SPECIFICATIONS AS PER 01 78 14.
 - CONTRACTOR TO REVIEW AND CONFORM TO SPECIFICATIONS FOR PRV INCLUDING START-UP (COMMISSIONING) AND WARRANTY SERVICES AS PER 01 91 10.
 - DESIGN FLOW:
 200Ø: 6.4-66.44 L/S
 U/S PRESSURE: 143PSI
 PRV SETTING: 40PSI
 - ASSUMED T.O.G. EL. 76.65m (GEODETIC), FINISHED GRADE ELEVATION TO BE DETERMINED UPON FINAL DESIGN AND SITE SURVEY.

MATERIALS LIST		
ITEM	QTY	DESCRIPTION
1	1	200mm PRESSURE REDUCING VALVE W/ POSITION INDICATOR, DOUBLE PILOT SYSTEM AWWA EPOXY COATING AND S.S. TRIM. CLA-VAL, SINGER OR APPROVED ALTERNATIVE
2	1	200mm "H" STRAINER W/ EPOXY COATING AND BLOWDOWN VALVES CLA-VAL, SINGER OR APPROVED ALTERNATIVE
3	1	200mm ROMAC DJ4000 DISMANTLING JOINT OR APPROVED ALTERNATIVE
4	2	200mm BUTTERFLY VALVE - MUELLER, DEZURIK, VICTAULIC, BRAY OR APPROVED ALTERNATIVE
5	1	200mm MAG METER W/ REMOTE DISPLAY IN ELECTRICAL CABINET - SIEMENS, ROSEMOUNT OR APPROVED ALTERNATIVE
6	2	200mm SHURJOINT 207 RIGID COUPLING OR APPROVED ALTERNATIVE
7	2	200mm CWS ADJUSTABLE GALVANIZED SADDLE. STEEL PIPE SUPPORT OR FLANGE SUPPORT
8	1	75mm PRESSURE REDUCING VALVE W/ POSITION INDICATOR, AWWA EPOXY COATING AND S.S. TRIM. CLA-VAL, SINGER OR APPROVED ALTERNATIVE
9	1	75mm "H" STRAINER W/ EPOXY COATING AND BLOWDOWN VALVES - CLA-VAL, SINGER OR APPROVED ALTERNATIVE
10	2	75mm S.S. BALL VALVE
11	2	75mm VICTAULIC GG RIGID COUPLING FOR OR APPROVED ALTERNATIVE
12	2	75mm CWS ADJUSTABLE GALVANIZED SADDLE. STEEL PIPE SUPPORT
13	1	50mm AIR RELEASE VALVE WITH ISOLATION VALVE AND VENT PIPE - VALMATIC, VENT-O-MAT, PRATT OR APPROVED ALTERNATIVE
14	4	100mm LIQUID FILLED PRESSURE GAUGE (6mm NPT) WITH ISOLATION BALL VALVES - SIEMENS, ABB OR APPROVED ALTERNATIVE
15	2	25mm THREDOLET WITH STAINLESS BALL VALVE & PLUG FOR FUTURE
16	1	75mm SS PIPE UNION
17	1	50mm COMBINATION AIR RELEASE VALVE W/ S.S. ISOLATION VALVE AND VENT PIPE - VAL-MATIC, VENT-O-MAT, PRATT OR APPROVED ALTERNATIVE
18	1	ALUMINUM KIOSK 3800mm x 1200mm x 2300mm, INSULATED WITH GREEN POWDER COAT FINISH - VALID MANUFACTURING OR APPROVED ALTERNATIVE

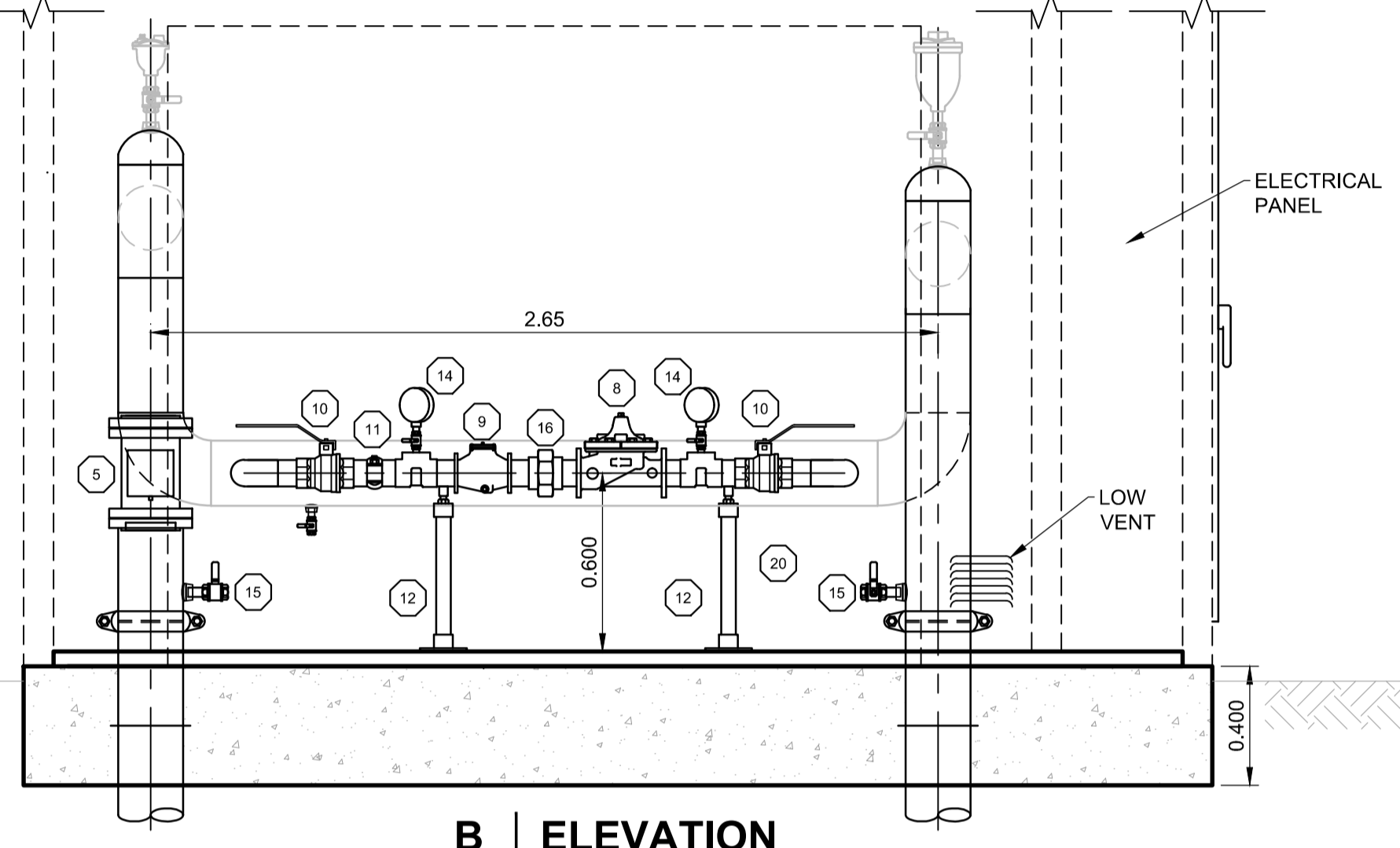

B ELEVATION
N.T.S.

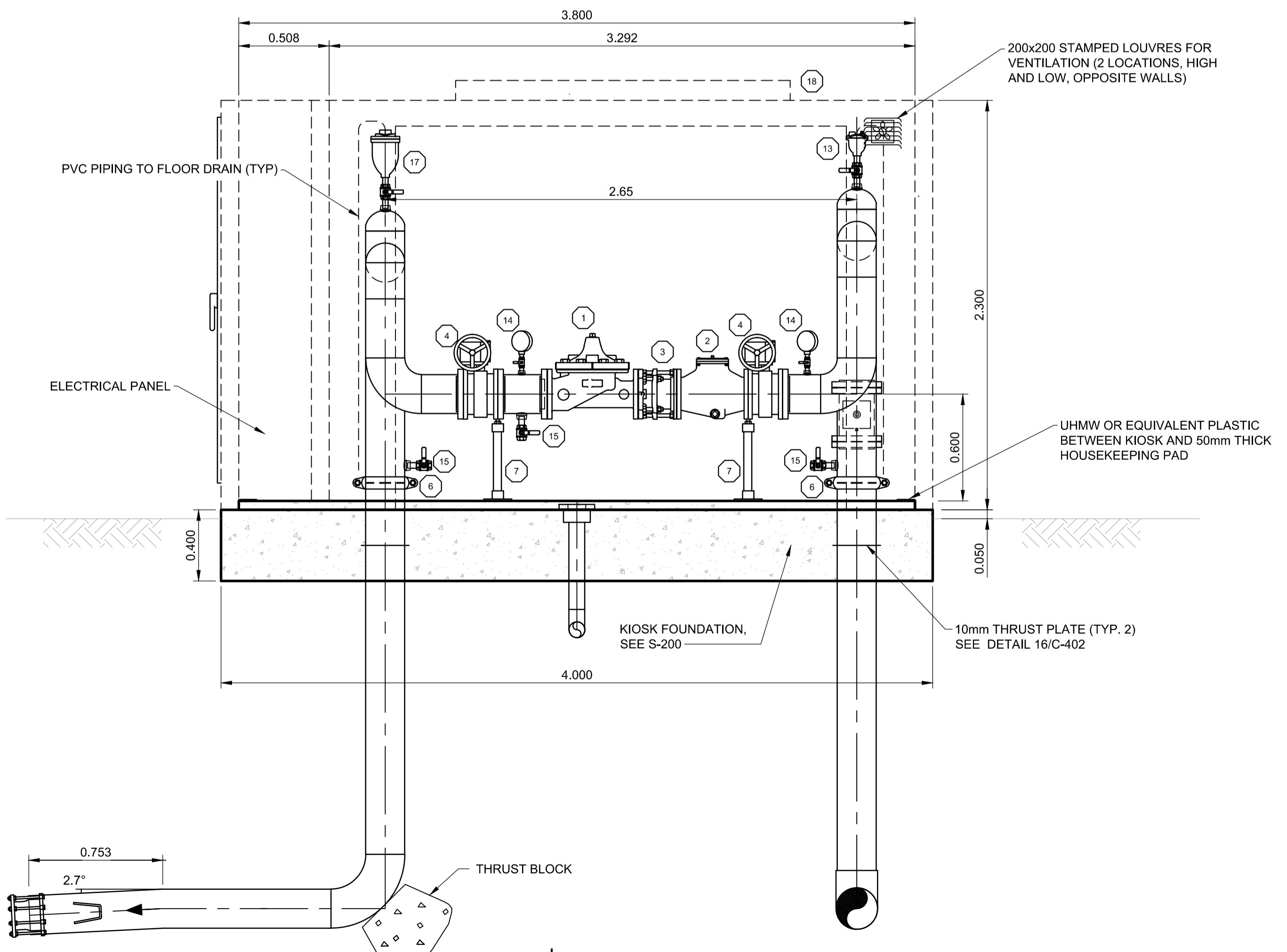

A ELEVATION
N.T.S.

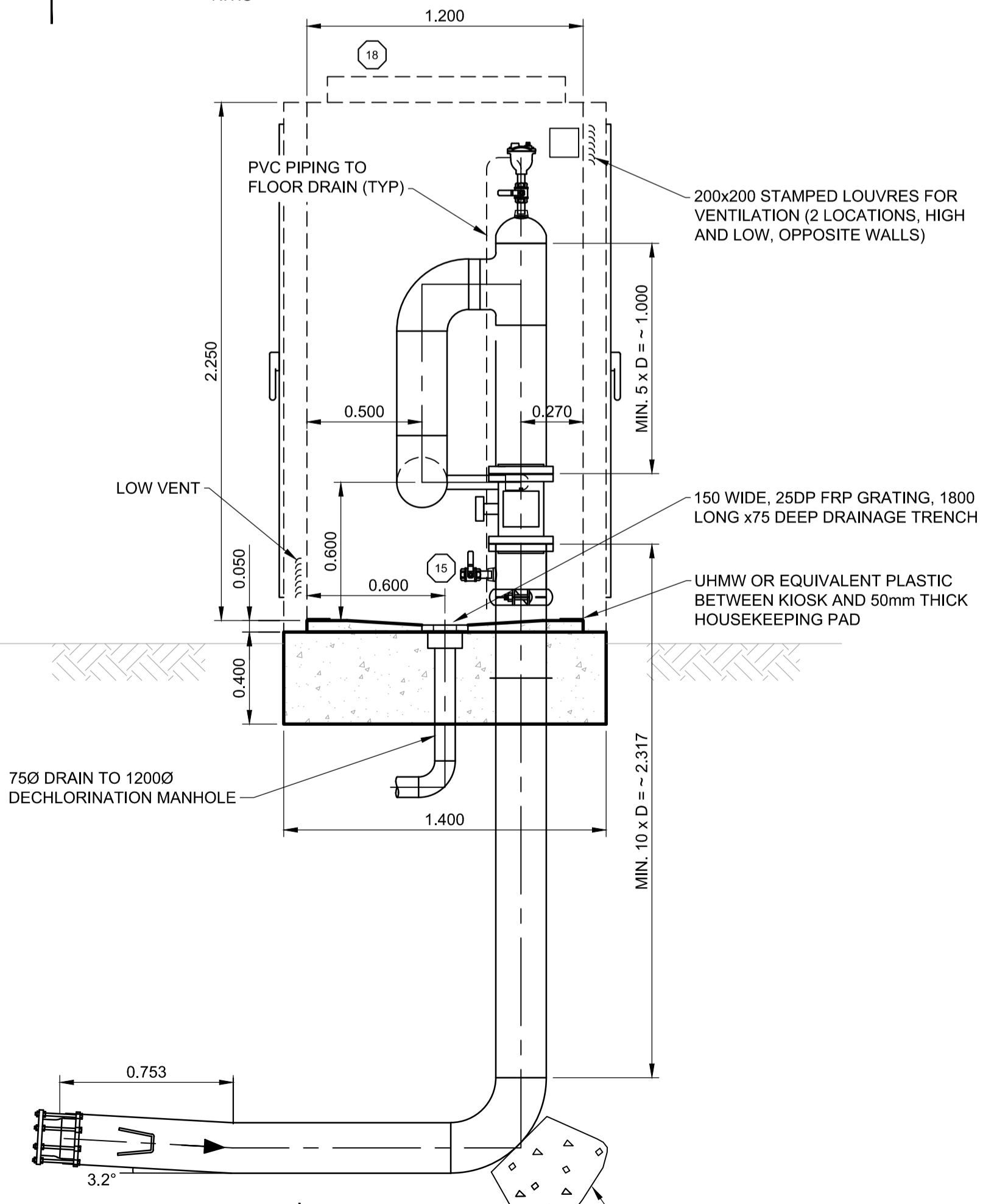

C SECTION
N.T.S.



PROJECT
WATER STORAGE REPLACEMENT PROJECT

CLIENT
VILLAGE OF LIONS BAY
 Village of Lions Bay Municipal Hall
 PO Box 141 – 400 Centre Rd
 Lions Bay, BC V0N 2E0
 (604) 921-9333
 www.lionsbay.ca



CONSULTANT
 AECOM
 3292 Production Way, Floor 4
 Burnaby, BC, V5A 4R4
 604.444.6400 tel 604.294.8597 fax
 www.aecom.com

NOTICE:
 THE EXISTENCE, LOCATION AND ELEVATION OF UTILITIES AND/OR CONCEALED STRUCTURES AT THE PROJECT SITE ARE NOT GUARANTEED BY AECOM CANADA LTD.
 THE CONTRACTOR IS RESPONSIBLE FOR DETERMINING THE EXISTENCE, LOCATION AND ELEVATION OF ALL SUCH UTILITIES AND/OR STRUCTURES AND IS RESPONSIBLE FOR NOTIFYING THE APPROPRIATE COMPANY, DEPARTMENT OR PERSON(S) OF ITS INTENTION TO CARRY OUT ITS OPERATIONS.

REGISTRATION

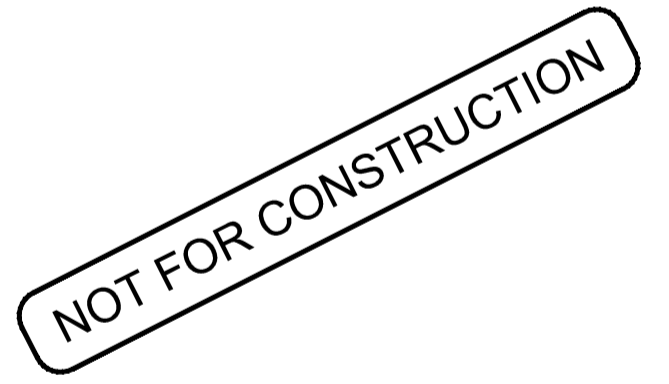

ISSUE/REVISION

I/R	DATE	DESCRIPTION
0	02/14/2018	ISSUED FOR TENDER

KEY PLAN

PROJECT NUMBER
60546407

SHEET TITLE
HIGHWAY
PRV 3 DETAILS

SHEET NUMBER
M-001

This drawing has been prepared for the use of AECOM's client and may not be used, reproduced or relied upon by third parties, except as agreed by AECOM and its client, as required by law or for use by governmental reviewing agencies. AECOM accepts no responsibility, and denies any liability, whatsoever, to any party that modifies this drawing without AECOM's express written consent. Do not scale this document. All measurements must be obtained from stated dimensions.

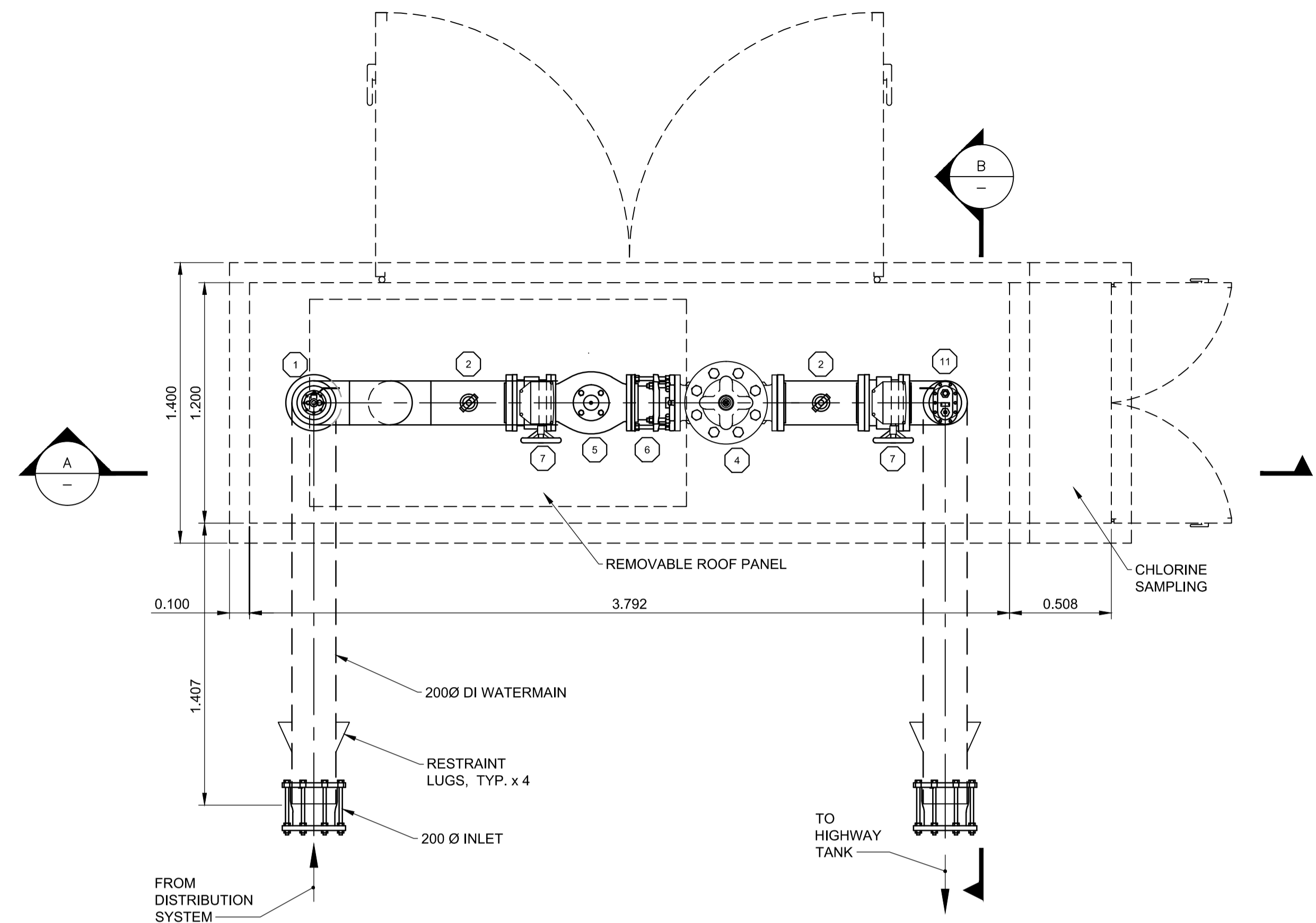

PLAN
N.T.S.

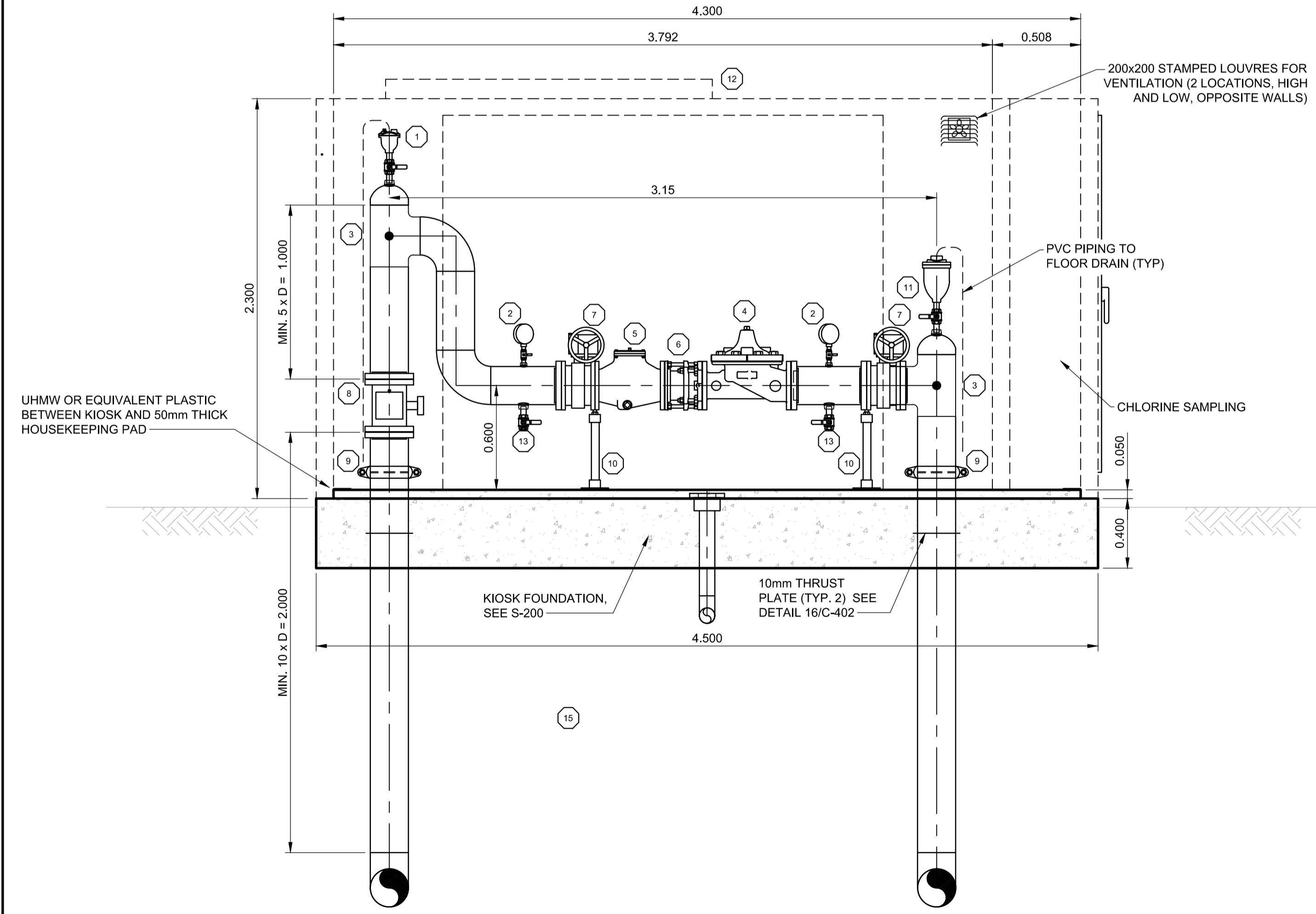

A ELEVATION
N.T.S.

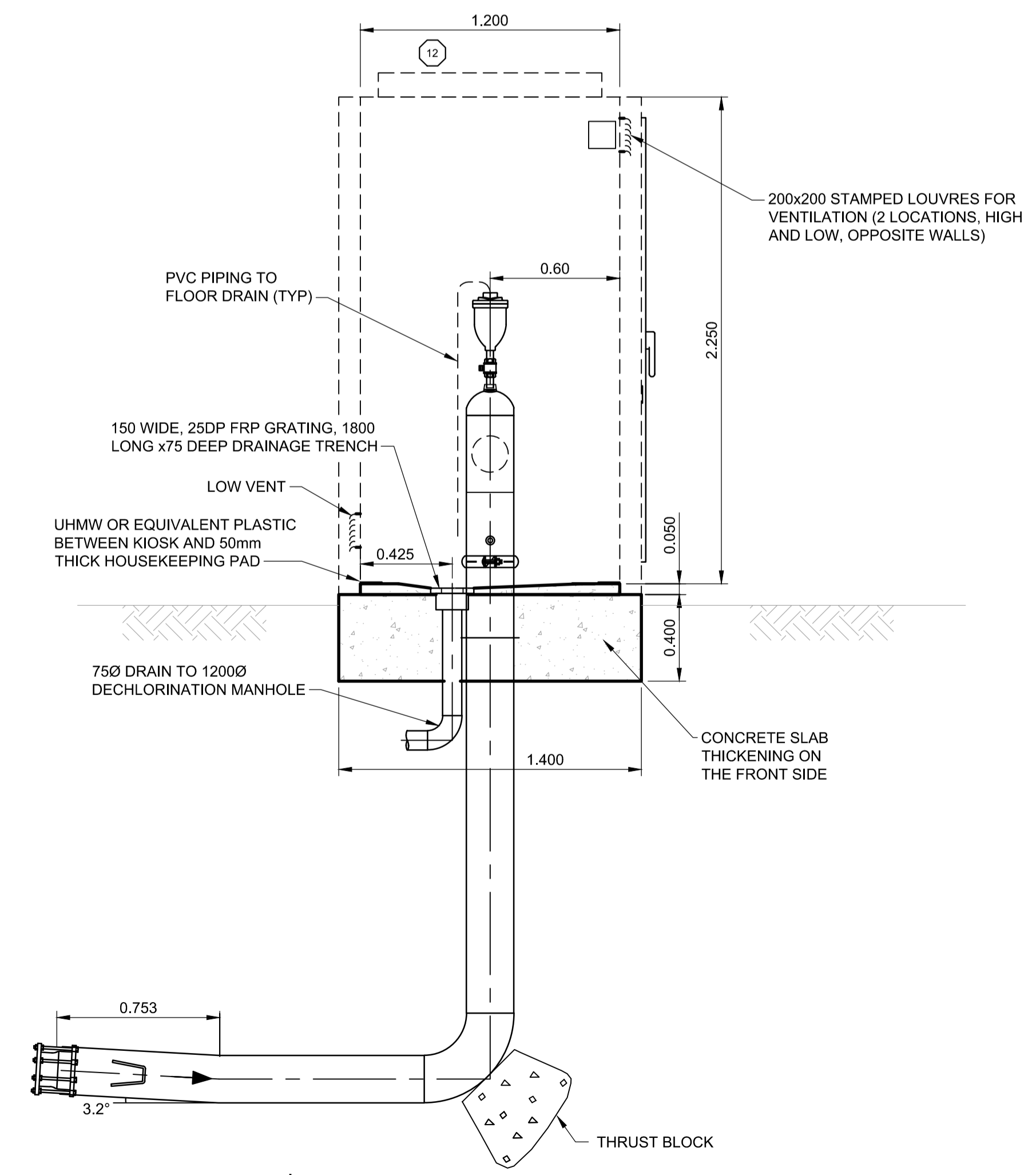

B SECTION
N.T.S.

- NOTES:
- FABRICATED STEEL PIPE & FITTING TO BE SCHEDULE No. 40 STEEL PIPE FOR SIZES TO 10" AND 1/2" WALL FOR 12" AND LARGER. FLANGES ARE ANSI CLASS 150.
 - ALL 2" AND SMALLER PIPE TO BE THREADED STAINLESS STEEL ALL 3" AND LARGER PIPE, FLANGE STAINLESS STEEL TO AWWA C220.
 - ALL PILOTS AND SPEED CONTROLS TO BE STAINLESS STEEL. CLA-VAL, SINGER OR APPROVED ALTERNATIVE.
 - ALL FASTENERS, FITTINGS AND VALVES SMALLER THAN 50mm ARE TO BE STAINLESS STEEL.
 - ALL DIMENSIONS IN METERS UNLESS SPECIFIED OTHERWISE.
 - CONTRACTOR TO SUBMIT O&M MANUAL INFORMATION IN ACCORDANCE WITH MANUFACTURERS SPECIFICATIONS AS PER 01 78 14.
 - CONTRACTOR TO REVIEW AND CONFORM TO SPECIFICATIONS FOR PRV INCLUDING START-UP (COMMISSIONING) AND WARRANTY SERVICES AS PER 01 91 10.
 - DESIGN FLOW:
200Ø: 6.4-66.44 L/S
U/S PRESSURE: 143PSI
PRV SETTING: 40PSI
 - ASSUMED T.O.G. EL. 76.65m (GEODETIC), FINISHED GRADE ELEVATION TO BE DETERMINED UPON FINAL DESIGN AND SITE SURVEY.

MATERIALS LIST		
ITEM	QTY	DESCRIPTION
1	1	50mm AIR RELEASE VALVE WITH ISOLATION VALVE AND VENT PIPE - VALMATIC, VENT-O-MAT, PRATT OR APPROVED ALTERNATIVE
2	2	100mm LIQUID FILLED PRESSURE GAUGE (6mm NPT) WITH ISOLATION BALL VALVES - SIEMENS, ABB OR APPROVED ALTERNATIVE
3	2	19mm THREDOLET FOR WALL MOUNTED PRESSURE TRANSMITTER WITH BALL VALVE - SIEMENS, ABB OR APPROVED ALTERNATIVE
4	1	200mm PRESSURE REDUCING VALVE W/ POSITION INDICATOR AND SOLENOID CONTROL, DOUBLE PILOT SYSTEM, AWWA EPOXY COATING AND S.S. TRIM. CLA-VAL, SINGER OR APPROVED ALTERNATIVE
5	1	200mm "H" STRAINER W/ EPOXY COATING AND BLOWDOWN VALVES.
6	1	200mm ROMAC DJ4000 DISMANTLING JOINT OR APPROVED ALTERNATIVE
7	2	200mm BUTTERFLY VALVE - MUELLER, DEZURIK, VICTAULIC BRAY OR APPROVED ALTERNATIVE
8	1	200mm MAG METER W/ REMOTE DISPLAY IN ELECTRICAL CABINET - SIEMENS, ROSEMOUNT OR APPROVED ALTERNATIVE
9	2	200mm SHURJOINT 207 RIGID COUPLING OR APPROVED ALTERNATIVE
10	2	200mm CWS ADJUSTABLE GALVANIZED SADDLE. STEEL PIPE SUPPORT OR FLANGE SUPPORTS
11	1	50mm COMBINATION AIR RELEASE VALVE W/ S.S. ISOLATION VALVE AND VENT PIPE - VAL-MATIC, VENT-O-MAT, PRATT OR APPROVED ALTERNATIVE
12	1	ALUMINUM KIOSK 4300mm x 1200mm x 2300mm, INSULATED WITH GREEN POWDER COAT FINISH - VALID MANUFACTURING OR APPROVED ALTERNATIVE
13	2	25mm THREDOLET WITH SS BALL VALVE & PLUG



PROJECT
WATER STORAGE REPLACEMENT PROJECT

CLIENT
VILLAGE OF LIONS BAY
 Village of Lions Bay Municipal Hall
 PO Box 141 – 400 Centre Rd
 Lions Bay, BC V0N 2E0
 (604) 921-9333
 www.lionsbay.ca



CONSULTANT
 AECOM
 3292 Production Way, Floor 4
 Burnaby, BC, V5A 4R4
 604.444.6400 tel 604.294.8597 fax
 www.aecom.com

NOTICE:
 THE EXISTENCE, LOCATION AND ELEVATION OF UTILITIES AND/OR CONCEALED STRUCTURES AT THE PROJECT SITE ARE NOT GUARANTEED BY AECOM CANADA LTD.
 THE CONTRACTOR IS RESPONSIBLE FOR DETERMINING THE EXISTENCE, LOCATION AND ELEVATION OF ALL SUCH UTILITIES AND/OR STRUCTURES AND IS RESPONSIBLE FOR NOTIFYING THE APPROPRIATE COMPANY, DEPARTMENT OR PERSON(S) OF ITS INTENTION TO CARRY OUT ITS OPERATIONS.

REGISTRATION

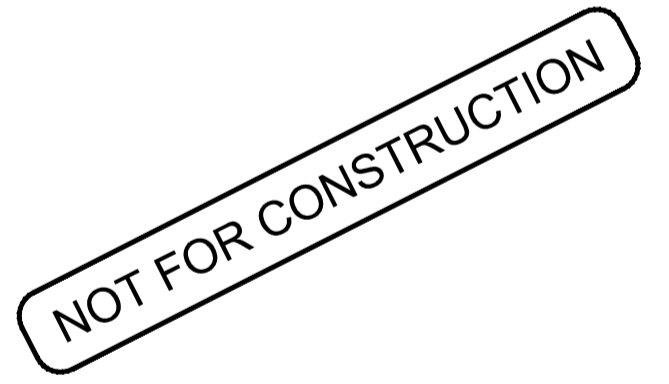

ISSUE/REVISION

I/R	DATE	DESCRIPTION
0	02/14/2018	ISSUED FOR TENDER

KEY PLAN

PROJECT NUMBER
60546407

SHEET TITLE
HIGHWAY PRV 15 DETAILS

SHEET NUMBER
M-002

This drawing has been prepared for the use of AECOM's client and may not be used, reproduced or relied upon by third parties, except as agreed by AECOM and its client, as required by law or for use by governmental reviewing agencies. AECOM accepts no responsibility, and denies any liability, whatsoever, to any party that modifies this drawing without AECOM's express written consent. All measurements must be obtained from stated dimensions.

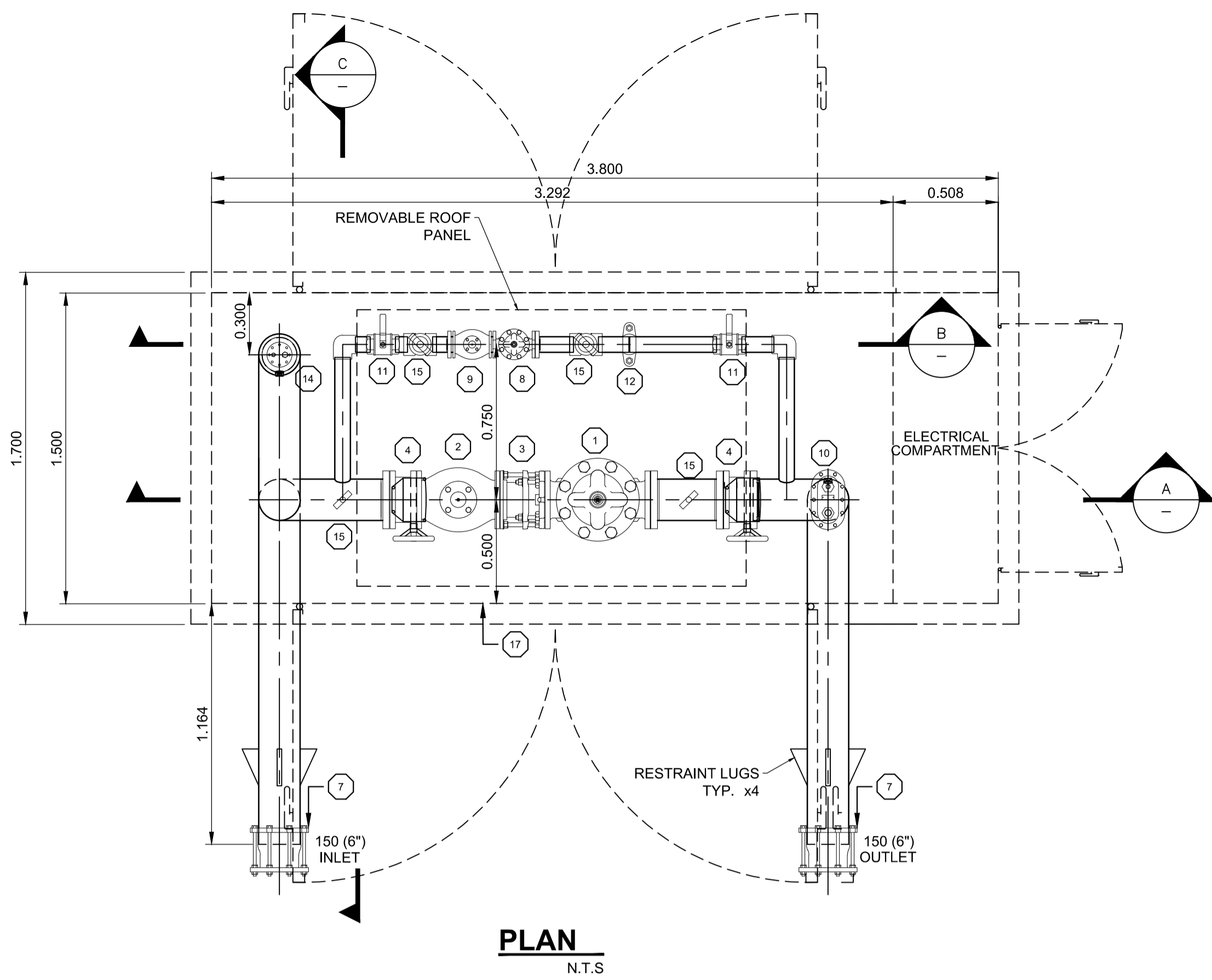

PLAN
N.T.S.

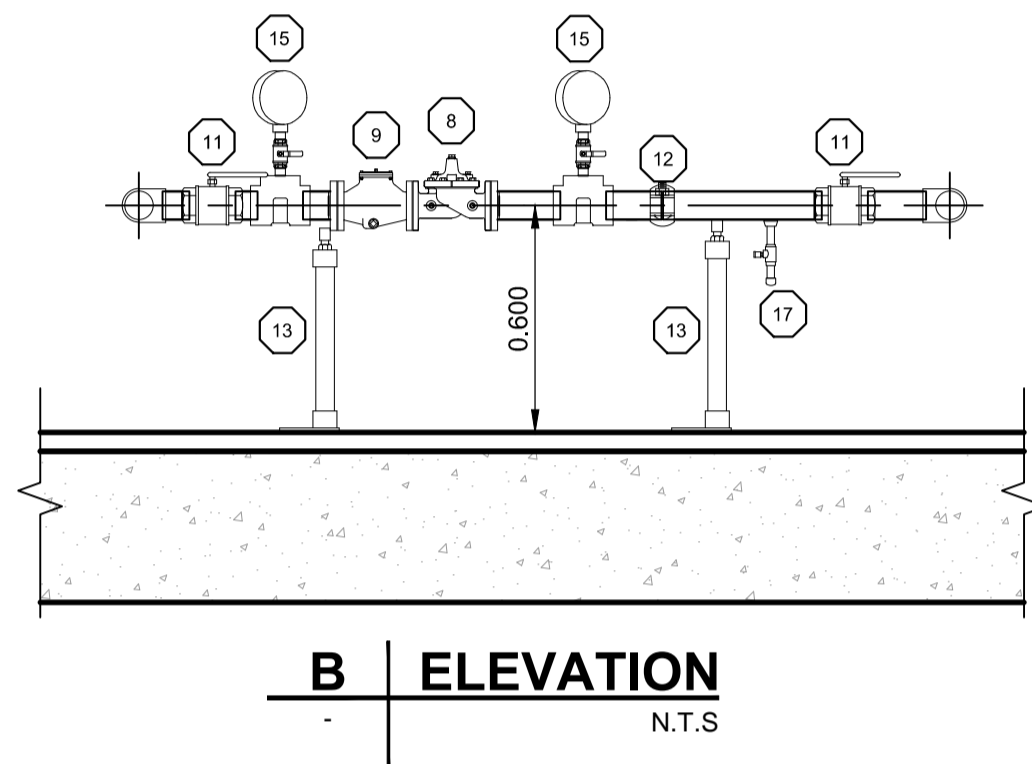

B ELEVATION
N.T.S.

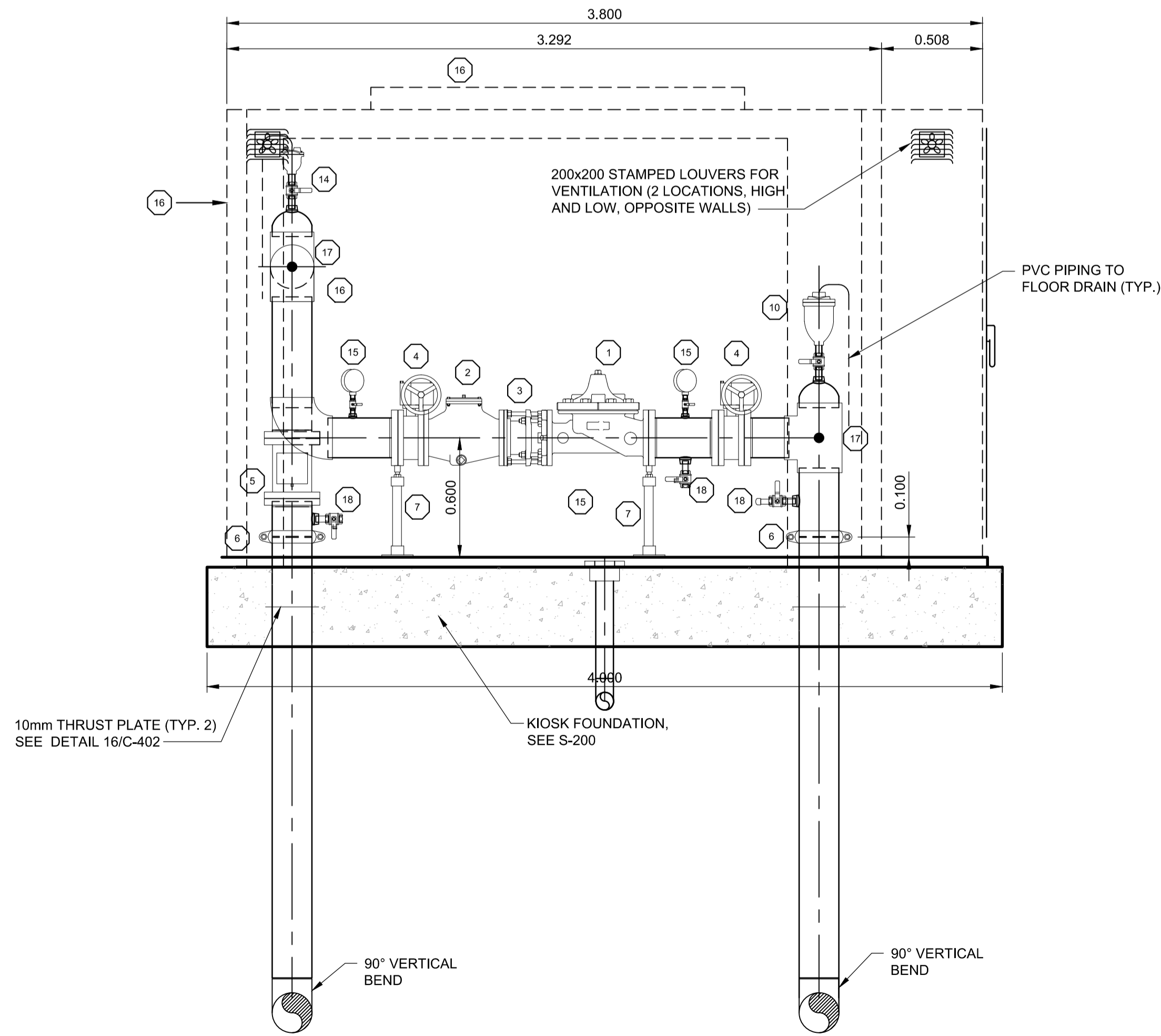

A ELEVATION
N.T.S.

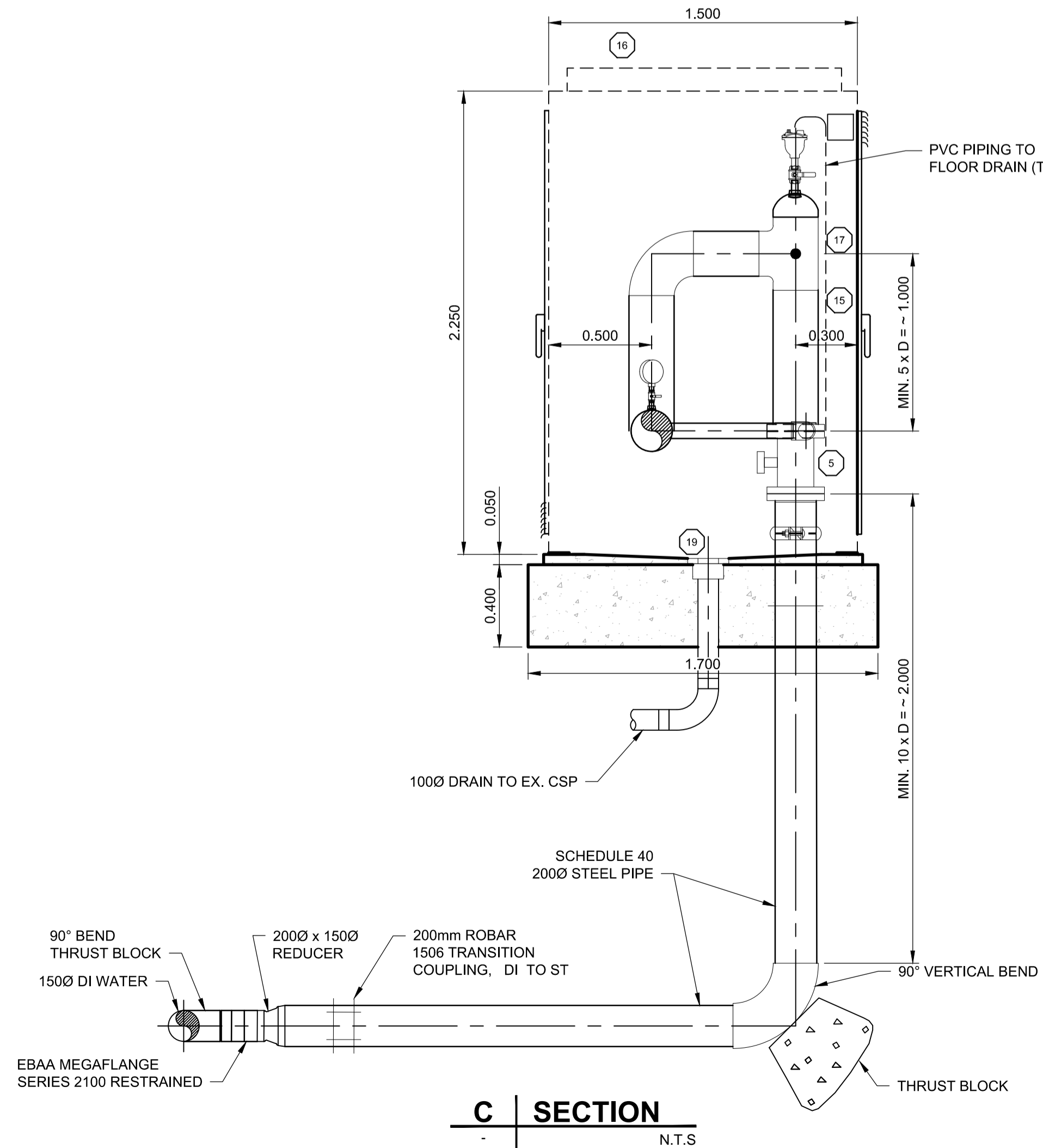

C SECTION
N.T.S.

NOTES:

- FABRICATED STEEL PIPE & FITTING TO BE SCHEDULE No. 40 STEEL PIPE FOR SIZES TO 10" AND 3/8" WALL FOR 12" AND LARGER. FLANGES ARE ANSI CLASS 150.
- ALL 2" AND SMALLER PIPE TO BE THREADED STAINLESS STEEL ALL 3" AND LARGER PIPE, FLANGE STAINLESS STEEL TO AWWA C220.
- ALL PILOTS AND SPEED CONTROLS TO BE STAINLESS STEEL. CLA-VAL, SINGER OR APPROVED ALTERNATIVE.
- ALL FASTENERS, FITTINGS AND VALVES SMALLER THAN 50mm ARE TO BE STAINLESS STEEL.
- ALL DIMENSIONS IN METERS UNLESS SPECIFIED OTHERWISE.
- CONTRACTOR TO SUBMIT O&M MANUAL INFORMATION IN ACCORDANCE WITH MANUFACTURERS SPECIFICATIONS AS PER 01 78 14.
- CONTRACTOR TO REVIEW AND CONFORM TO SPECIFICATIONS FOR PRV INCLUDING START-UP (COMMISSIONING) AND WARRANTY SERVICES AS PER 01 91 10.
- DESIGN FLOW:
2000: 6.4-66.44 L/S
U/S PRESSURE: 143PSI
PRV SETTING: 40PSI
- ASSUMED T.O.G. EL. 76.65m (GEODETIC). FINISHED GRADE ELEVATION TO BE DETERMINED UPON FINAL DESIGN AND SITE SURVEY.

MATERIALS LIST		
ITEM	QTY	DESCRIPTION
1	1	200mm PRESSURE REDUCING VALVE W/ POSITION INDICATOR, DOUBLE PILOT SYSTEM, AWWA EPOXY COATING AND S.S. TRIM. CLA-VAL, SINGER OR APPROVED ALTERNATIVE
2	1	200mm "H" STRAINER W/ EPOXY COATING AND BLOWDOWN VALVES. CLA-VAL, SINGER OR APPROVED ALTERNATIVE
3	1	200mm ROMAC DJ4000 DISMANTLING JOINT OR APPROVED ALTERNATIVE
4	2	200mm BUTTERFLY VALVE W/ S.S. DISC AND HANDWHEEL - MUELLER, DEZURIK, VICTAULIC, BRAY OR APPROVED ALTERNATIVE
5	1	200mm MAG METER W/ REMOTE DISPLAY IN ELECTRICAL CABINET - SIEMENS, ROSEMOUNT OR APPROVED ALTERNATIVE
6	2	200mm SHURJOINT 207 RIGID COUPLING OR APPROVED ALTERNATIVE
7	2	200mm CWS ADJUSTABLE GALVANIZED SADDLE. STEEL PIPE SUPPORT OR FLANGE SUPPORT
8	1	75mm PRESSURE REDUCING VALVE W/ POSITION INDICATOR, AWWA EPOXY COATING AND S.S. TRIM. CLA-VAL, SINGER OR APPROVED ALTERNATIVE
9	1	75mm "H" STRAINER W/ EPOXY COATING AND BLOWDOWN VALVES. - SINGER, CLA-VAL OR APPROVED ALTERNATIVE
10	1	50mm COMBINATION AIR RELEASE VALVE WITH ISOLATION VALVE AND VENT PIPE - VAL-MATIC, VENT-O-MAT, PRATT OR APPROVED ALTERNATIVE
11	2	75mm S.S. BALL VALVE
12	3	75mm VICTAULIC GG RIGID COUPLING FOR OR APPROVED ALTERNATIVE
13	2	75mm CWS ADJUSTABLE GALVANIZED SADDLE. STEEL PIPE SUPPORT OR FLANGE SUPPORT
14	1	50mm AIR RELEASE VALVE WITH ISOLATION VALVE AND VENT PIPE - VALMATIC, VENT-O-MAT, PRATT OR APPROVED ALTERNATIVE
15	4	100mm LIQUID FILLED PRESSURE GAUGE (6mm NPT) WITH ISOLATION BALL VALVES - APPROVED SUPPLIERS: SIEMENS OR ABB
16	1	ALUMINUM KIOSK 3800mm x 1500mm x 2250mm WITH INSULATED GREEN POWDER COAT FINISH - VALID MANUFACTURING OR APPROVED ALTERNATIVE
17	1	19mm THREADOLET FOR WALL MOUNTED PRESSURE TRANSMITTER WITH BALL VALVE - SIEMENS, ABB OR APPROVED ALTERNATIVE
18	3	25mm THREADOLET W/ SS BALL VALVE AND PLUG
19	1	150 WIDE, 25 DP FRP GRATE



PROJECT
WATER STORAGE REPLACEMENT PROJECT

CLIENT
VILLAGE OF LIONS BAY
 Village of Lions Bay Municipal Hall
 PO Box 141 – 400 Centre Rd
 Lions Bay, BC V0N 2E0
 (604) 921-9333
 www.lionsbay.ca



CONSULTANT
 AECOM
 3292 Production Way, Floor 4
 Burnaby, BC, V5A 4R4
 604.444.6400 tel 604.294.8597 fax
 www.aecom.com

NOTICE:
 THE EXISTENCE, LOCATION AND ELEVATION OF UTILITIES AND/OR CONCEALED STRUCTURES AT THE PROJECT SITE ARE NOT GUARANTEED BY AECOM CANADA LTD.
 THE CONTRACTOR IS RESPONSIBLE FOR DETERMINING THE EXISTENCE, LOCATION AND ELEVATION OF ALL SUCH UTILITIES AND/OR STRUCTURES AND IS RESPONSIBLE FOR NOTIFYING THE APPROPRIATE COMPANY, DEPARTMENT OR PERSON(S) OF ITS INTENTION TO CARRY OUT ITS OPERATIONS.

REGISTRATION

ISSUE/REVISION

I/R	DATE	DESCRIPTION
0	02/14/2018	ISSUED FOR TENDER

KEY PLAN

PROJECT NUMBER
60546407

SHEET TITLE
UPPER BAYVIEW
PRV 14 DETAILS

SHEET NUMBER
M-003

NOT FOR CONSTRUCTION

This drawing has been prepared for the use of AECOM's client and may not be used, reproduced or relied upon by third parties, except as agreed by AECOM and its client, as required by law or for use by governmental reviewing agencies. AECOM accepts no responsibility, and denies any liability, whatsoever, to any party that modifies this drawing without AECOM's express written consent. All measurements must be obtained from stated dimensions.



NOTICE:
 THE EXISTENCE, LOCATION AND ELEVATION OF UTILITIES AND/OR CONCEALED STRUCTURES AT THE PROJECT SITE ARE NOT GUARANTEED BY AECOM CANADA LTD.
 THE CONTRACTOR IS RESPONSIBLE FOR DETERMINING THE EXISTENCE, LOCATION AND ELEVATION OF ALL SUCH UTILITIES AND/OR STRUCTURES AND IS RESPONSIBLE FOR NOTIFYING THE APPROPRIATE COMPANY, DEPARTMENT OR PERSON(S) OF ITS INTENTION TO CARRY OUT ITS OPERATIONS.

REGISTRATION

ISSUE/REVISION

I/R	DATE	DESCRIPTION
0	02/14/2018	ISSUED FOR TENDER

KEY PLAN

PROJECT NUMBER
 60546407

SHEET TITLE
 HARVEY TANK
 PRV 200 ACCESS MODIFICATIONS

SHEET NUMBER
 M-004

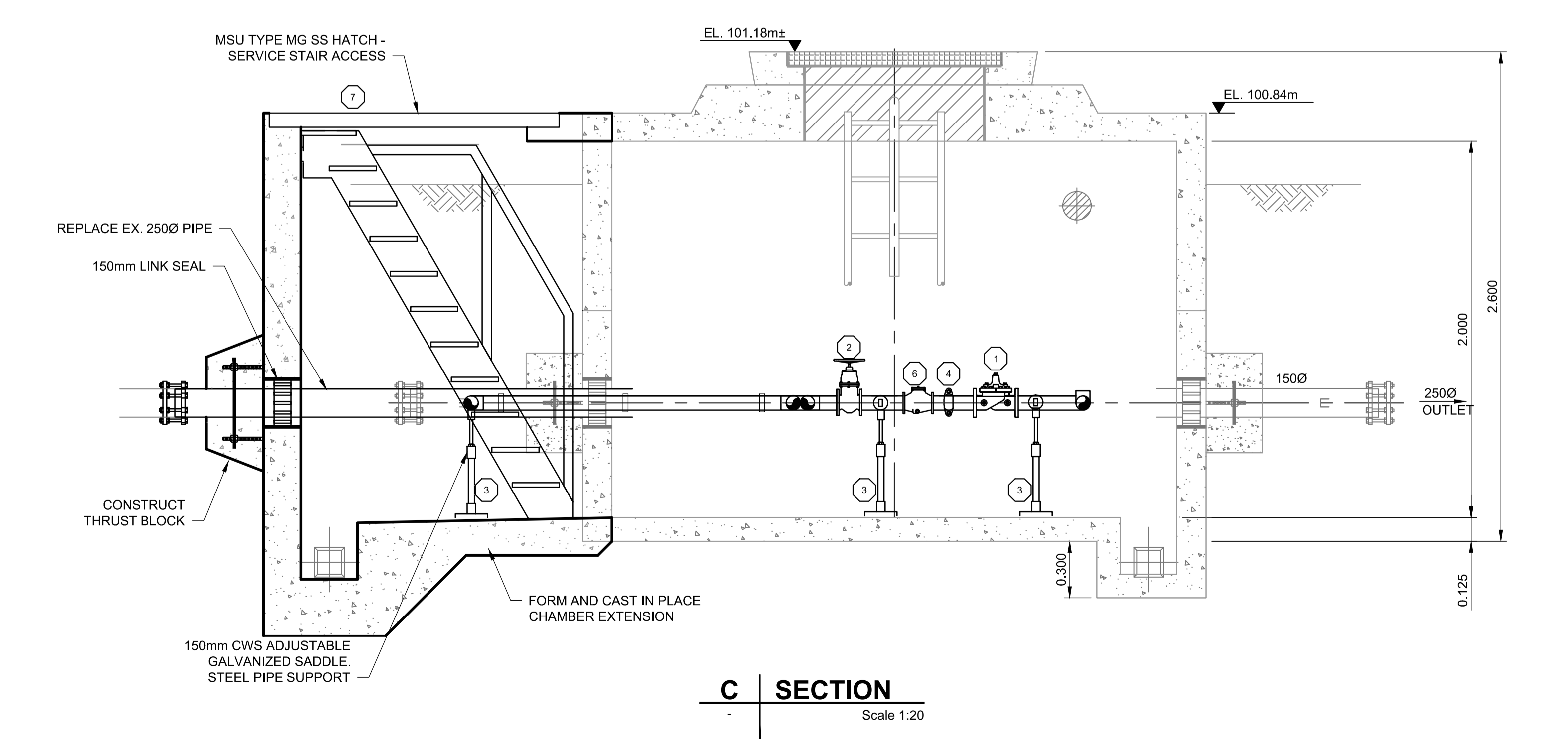
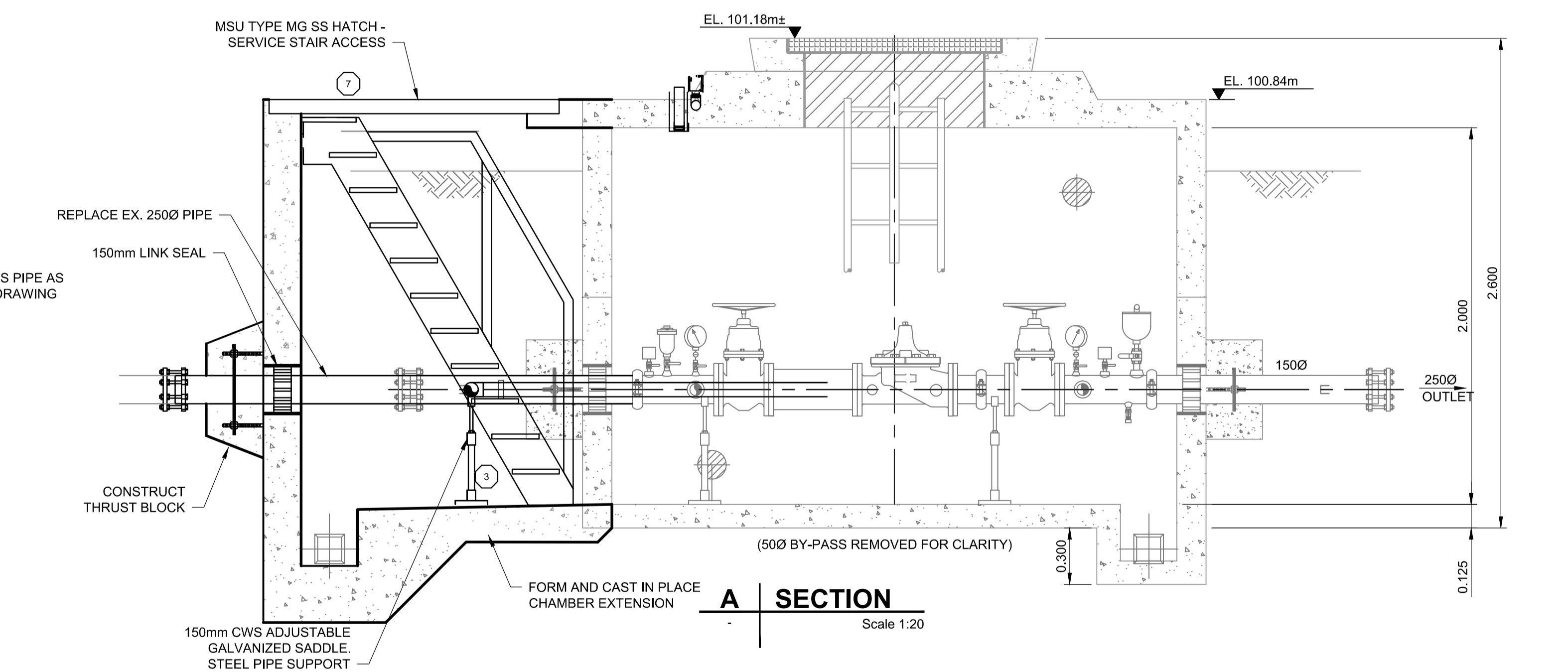
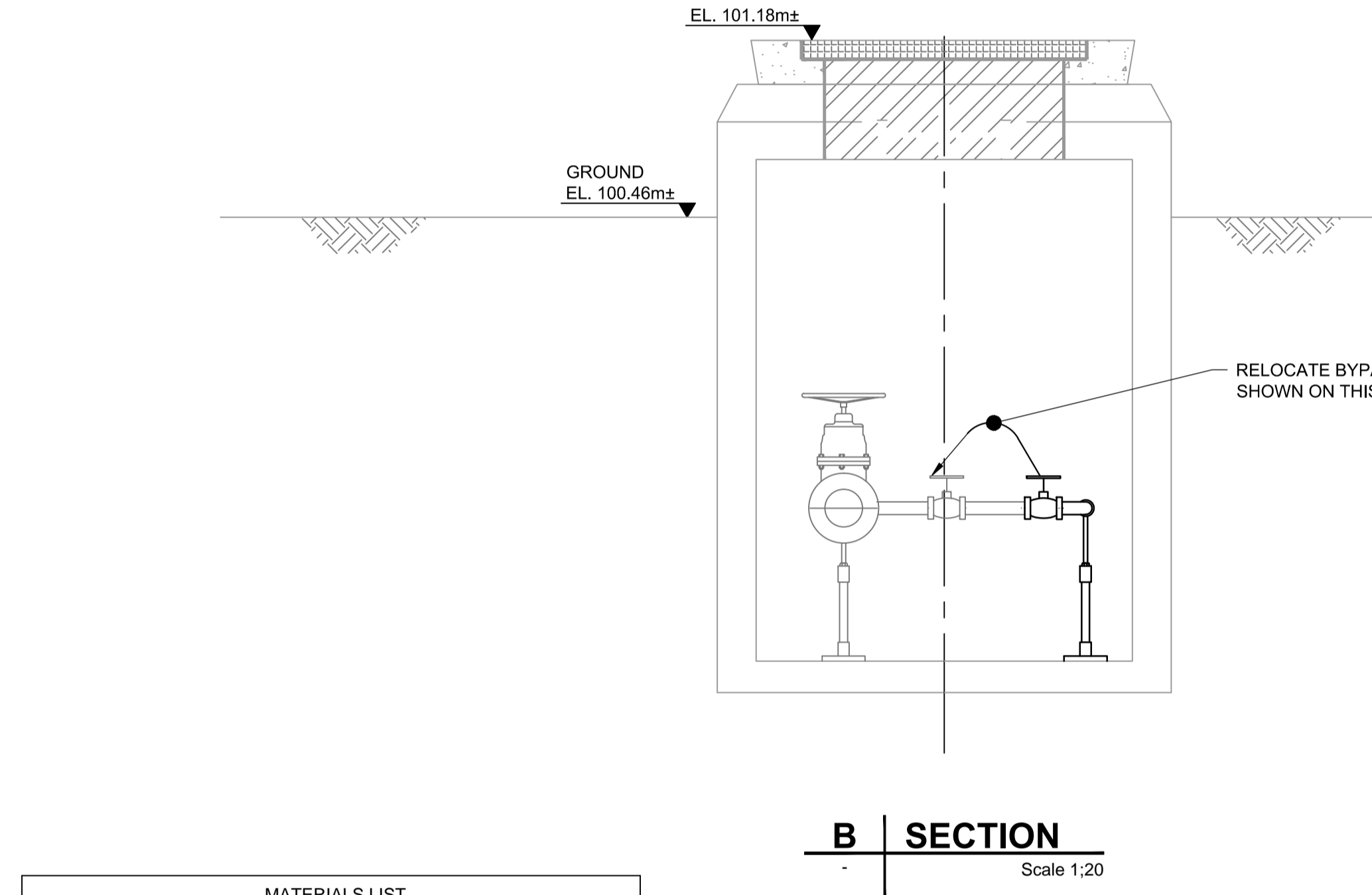
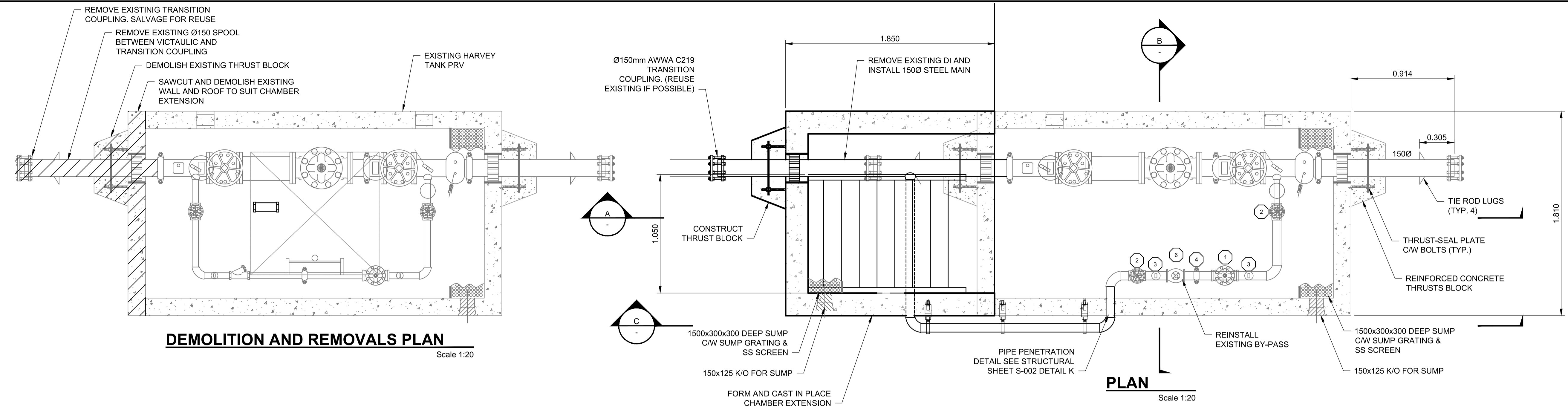

MATERIALS LIST

ITEM	QTY	DESCRIPTION
1	1	100 CLA-VAL 90 - 01 BSYKC PRESSURE REDUCING VALVE C/W CLOSE POSITION INDICATOR, 120V SOLENOID VALVE AND 120V AC CONTACTOR - THREADED
2	2	100 MUELLER A2360-6W41 NRS GATE VALVE C/W HANDWHEEL - THREADED
3	3	GALVANIZED STEEL ADJUSTABLE PIPE SUPPORTS
4	1	275 VICTAULIC #07 ZERO FLEX COUPLING
5	1	100 MUELLER 11m CAST IRON Y STRAINER C/W BLOWDOWN VALVE - THREADED
6	1	75mm "H" STRAINER W/ EPOXY COATING AND BLOWDOWN VALVES, CLA-VAL, SINGER OR APPROVED ALTERNATIVE
7	1	MSU TYPE MG SS HATCH AND SERVICE STAIR ACCESS

- NOTES:**
- ALL 75mm DIA. AND LARGER PIPE, INSIDE WETTED SURFACES TO BE SANDBLASTED, EPOXY LINED AND COATED TO AWWA C-210 AND NSF-61 SPECIFICATION. FINISH COATING WILL BE BLUE ENAMEL.
 - FABRICATED STEEL PIPE AND FITTINGS TO BE SCHEDULE NO. 40 STEEL PIPE FOR SIZES TO 250mm DIA.
 - LOADING: H2O STATIC LOAD RATES

This drawing has been prepared for the use of AECOM's client and may not be used, reproduced or relied upon by third parties, except as agreed by AECOM and its client, as required by law or for use by governmental reviewing agencies. AECOM accepts no responsibility, and denies any liability, whatsoever, to any party that modifies this drawing without AECOM's express written consent. Do not scale this document. All measurements must be obtained from stated dimensions.

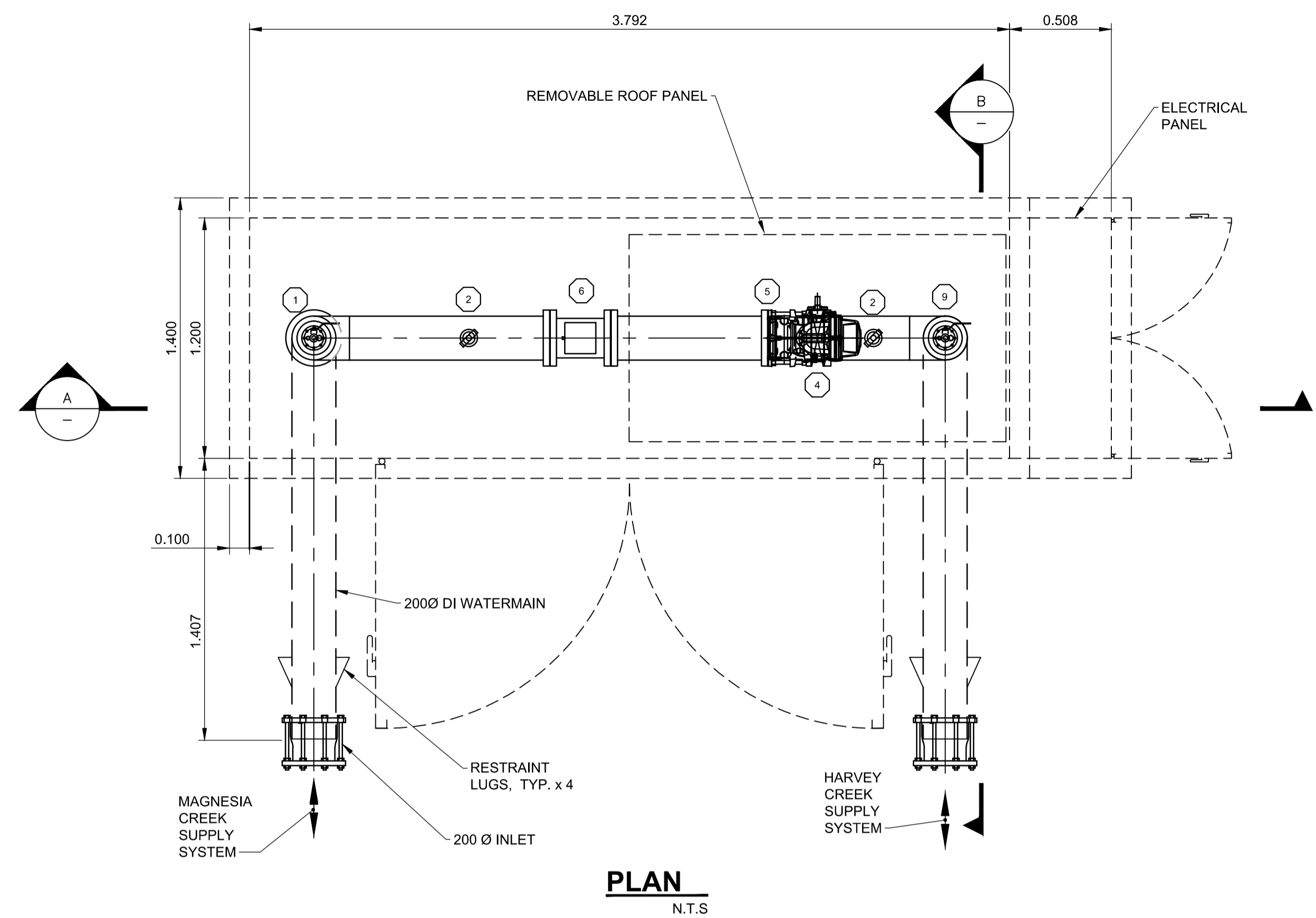

PLAN
N.T.S.

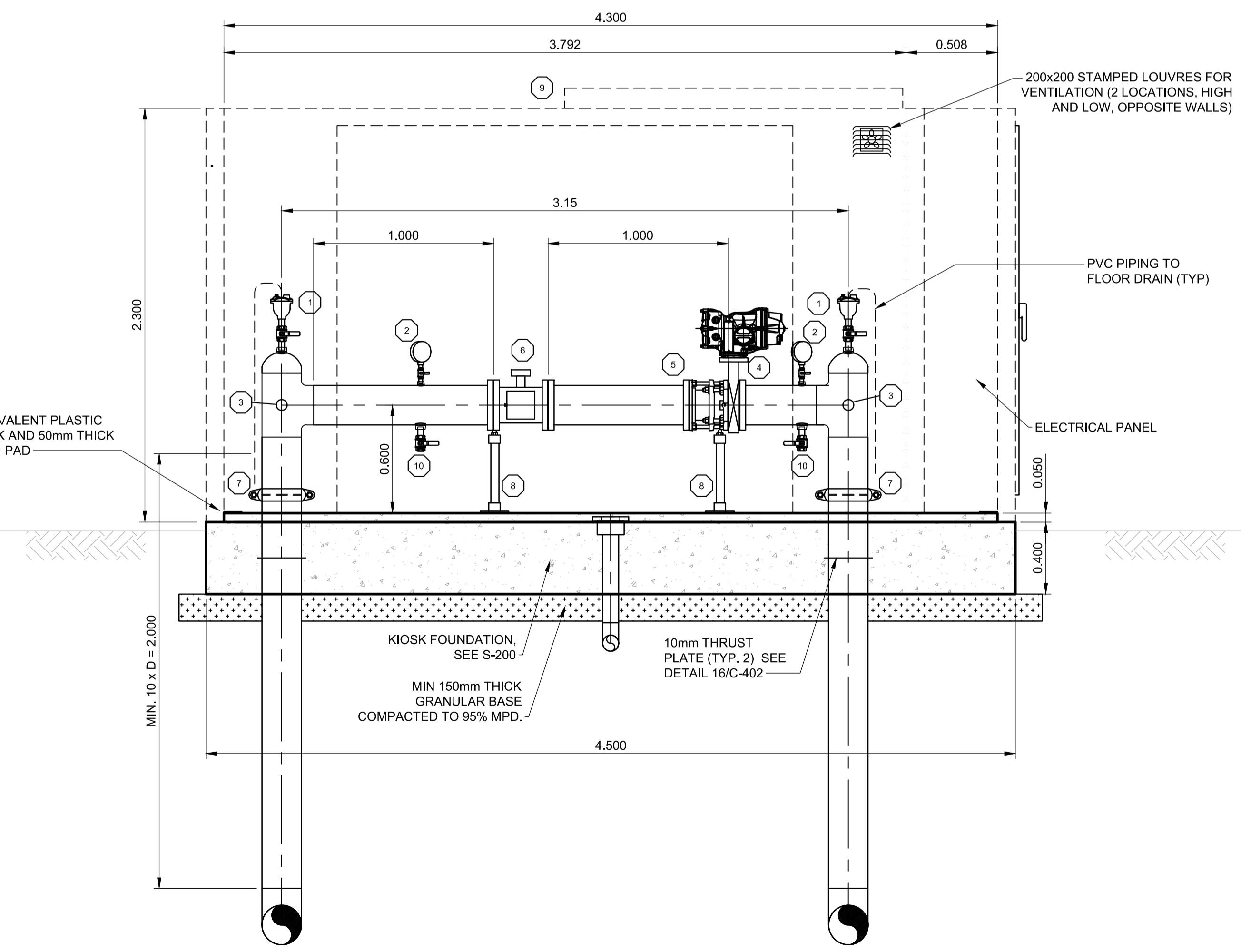

A ELEVATION
N.T.S.

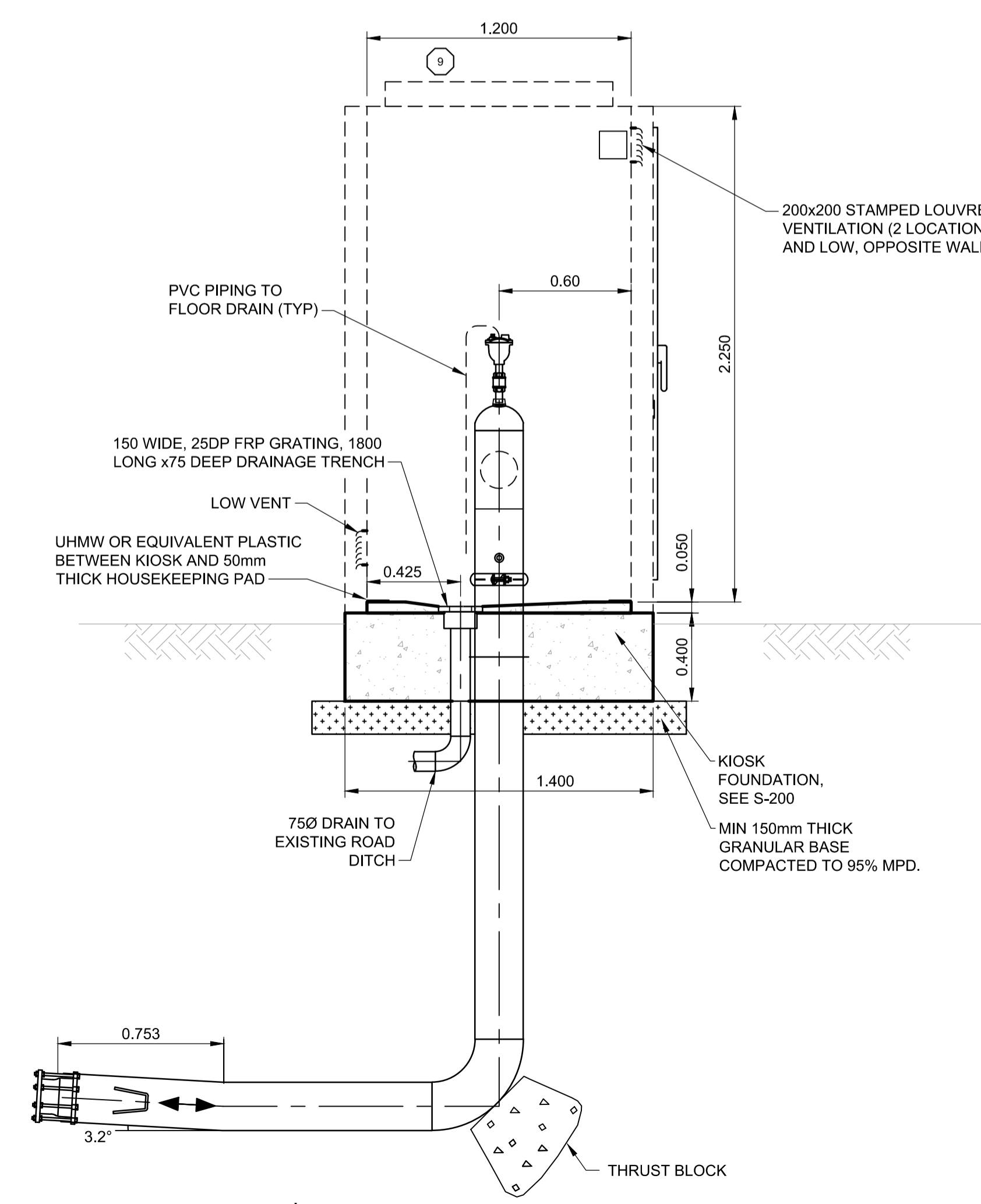

B SECTION
N.T.S.

- NOTES:
- FABRICATED STEEL PIPE & FITTING TO BE SCHEDULE No. 40 STEEL PIPE FOR SIZES TO 10" AND 1/2" WALL FOR 12" AND LARGER. FLANGES ARE ANSI CLASS 150.
 - ALL 2" AND SMALLER PIPE TO BE THREADED STAINLESS STEEL ALL 3" AND LARGER PIPE, FLANGE STAINLESS STEEL TO AWWA C220.
 - ALL FASTENERS, FITTINGS AND VALVES SMALLER THAN 50mm ARE TO BE STAINLESS STEEL.
 - ALL DIMENSIONS IN METERS UNLESS SPECIFIED OTHERWISE.
 - CONTRACTOR TO SUBMIT O&M MANUAL INFORMATION IN ACCORDANCE WITH MANUFACTURERS SPECIFICATIONS AS PER 01 78 14.
 - CONTRACTOR TO REVIEW AND CONFORM TO SPECIFICATIONS FOR ACTUATED BUTTERFLY VALVE INCLUDING START-UP (COMMISSIONING) AND WARRANTY SERVICES AS PER 01 91 10.

MATERIALS LIST		
ITEM	QTY	DESCRIPTION
1	2	50mm COMBINATION AIR RELEASE VALVE C/W S.S. ISOLATION VALVE AND VENT PIPE - VALMATIC, VENT-O-MAT, PRATT OR APPROVED ALTERNATIVE
2	2	100mm LIQUID FILLED PRESSURE GAUGE (6mm NPT) WITH ISOLATION BALL VALVES - SIEMENS, ABB OR APPROVED ALTERNATIVE
3	2	19mm THREDOLET FOR WALL MOUNTED PRESSURE TRANSMITTER WITH BALL VALVE - SIEMENS, ABB OR APPROVED ALTERNATIVE
4	1	200mm ACTUATED BUTTERFLY VALVE, BRAY SERIES 31H LUG (NSF-61 CERTIFIED) OR APPROVED ALTERNATE. ACTUATOR TO BE ROTORK IQT
5	1	200mm ROMAC DJ4000 DISMANTLING JOINT OR APPROVED ALTERNATIVE
6	1	200mm MAG METER W/ REMOTE DISPLAY IN ELECTRICAL CABINET - SIEMENS, ROSEMOUNT OR APPROVED ALTERNATIVE
7	2	200mm SHURJOINT 207 RIGID COUPLING OR APPROVED ALTERNATIVE
8	2	CWS ADJUSTABLE GALVANIZED SADDLE STEEL PIPE SUPPORT OR FLANGE SUPPORTS FOR 200Ø PIPE
9	1	ALUMINUM KIOSK 4300mm x 1200mm x 2300mm, INSULATED WITH GREEN POWDER COAT FINISH - VALID MANUFACTURING OR APPROVED ALTERNATIVE
10	2	25mm THREDOLET WITH SS BALL VALVE & PLUG



PROJECT
WATER STORAGE REPLACEMENT PROJECT

CLIENT
VILLAGE OF LIONS BAY
 Village of Lions Bay Municipal Hall
 PO Box 141 – 400 Centre Rd
 Lions Bay, BC V0N 2E0
 (604) 921-9333
 www.lionsbay.ca



CONSULTANT
 AECOM
 3292 Production Way, Floor 4
 Burnaby, BC, V5A 4R4
 604.444.6400 tel 604.294.8597 fax
 www.aecom.com

NOTICE:
 THE EXISTENCE, LOCATION AND ELEVATION OF UTILITIES AND/OR CONCEALED STRUCTURES AT THE PROJECT SITE ARE NOT GUARANTEED BY AECOM CANADA LTD.
 THE CONTRACTOR IS RESPONSIBLE FOR DETERMINING THE EXISTENCE, LOCATION AND ELEVATION OF ALL SUCH UTILITIES AND/OR STRUCTURES AND IS RESPONSIBLE FOR NOTIFYING THE APPROPRIATE COMPANY, DEPARTMENT OR PERSON(S) OF ITS INTENTION TO CARRY OUT ITS OPERATIONS.

REGISTRATION

ISSUE/REVISION

I/R	DATE	DESCRIPTION
0	02/14/2018	ISSUED FOR TENDER

KEY PLAN

PROJECT NUMBER
 60546407
SHEET TITLE
 MOUNTAIN DRIVE CONTROL VALVE DETAILS
SHEET NUMBER
 M-005

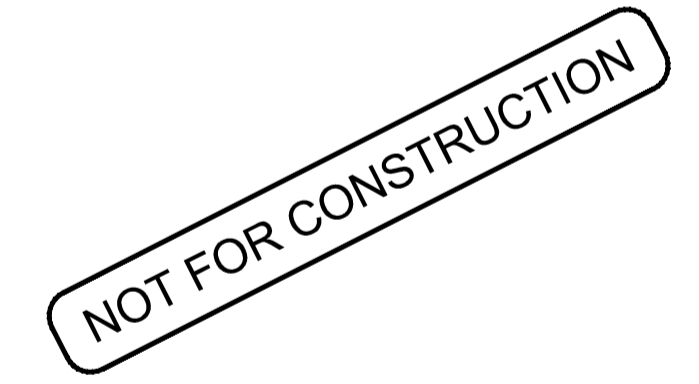

This drawing has been prepared for the use of AECOM's client and may not be used, reproduced or relied upon by third parties, except as agreed by AECOM and its client, as required by law or for use by governmental reviewing agencies. AECOM accepts no responsibility, and denies any liability, whatsoever, to any party that modifies this drawing without AECOM's express written consent. Do not scale this document. All measurements must be obtained from stated dimensions.

GENERAL NOTES

- 1. ALL WORK SHALL MEET OR EXCEED MINIMUM REQUIREMENTS OF THE CURRENT EDITION OF THE BRITISH COLUMBIA BUILDING CODE 2012...
2. CONFIRM SIZE AND LOCATIONS OF OPENINGS WITH MECHANICAL AND ELECTRICAL CONTRACTORS...

DESIGN CRITERIA

Table with 2 columns: Design Standards/Loads and Values. Includes sections for Concrete, Steel, Design Loads, Wind Loads, Seismic Loads, and Reservoir Roof Live Loads.

EXCAVATION AND BACKFILL

- 1. REFER TO SPECIFICATION SECTION 31 23 02 - EXCAVATION AND BACKFILL FOR STRUCTURES.
2. EXCAVATIONS SHALL BE IN ACCORDANCE WITH WORKSAFE B.C. GUIDELINES...
3. ALL EXCAVATIONS GREATER THAN 1.5 METRES IN DEPTH SHALL BE SLOPED OR SHORED.

PRE-STRESSED TANK GENERAL NOTES:

- 1. REFER TO SPECIFICATION SECTION 33 16 13.16 STRAND-WOUND-PRESTRESSED CONCRETE TANK.
2. BUCKLING CRITERIA OF WALL DESIGN
a. THE INTEGRITY OF THE WALL SHOWN ON THESE DRAWINGS IS STRICTLY PREDICATED ON THE FOLLOWING CONDITIONS:

PRE-STRESSED TANK GENERAL NOTES CONT:

- 3. REINFORCEMENT REQUIREMENTS
a. REINFORCING STEEL CALLED OUT AS GALVANIZED SHALL HAVE A CLASS 1 COATING IN ACCORDANCE WITH ASTM A767M.
4. EARTHWORK REQUIREMENTS
a. MINIMUM COMPACTION OF CRUSHED ROCK AND SUBGRADE UNDER AND AROUND PIPE BLOCKS AND UNDER FLOOR AND FOOTINGS SHALL EQUAL 95% OF MAX DENSITY...

CAST-IN-PLACE CONCRETE

- 1. REFER TO SPECIFICATION SECTION 03 30 00 - CAST-IN-PLACE CONCRETE
2. CAST-IN-PLACE CONCRETE WORK SHALL BE IN ACCORDANCE WITH CAN/CSA A23.1.
3. GROUT TO BE PREMIXED, NON-SHRINK, NON-METALLIC GROUT WITH MINIMUM STRENGTH AT 4 DAYS OF 20MPa AND AT 28 DAYS OF 40 MPa.

TYPE A: RESERVOIR WALLS, BASE AND ROOF SLABS EXTERIOR STAIRS (WITH WATERPROOFING ADMIXTURE)
EXPOSURE CLASSIFICATION: C1
MINIMUM COMPRESSIVE STRENGTH: 35 MPa AT 28 DAYS
W/C RATIO: 0.4

TYPE B: CONCRETE COLUMNS, CHAMBER WALLS, SLABS AND ROOFS
EXPOSURE CLASSIFICATION: F2
MIN. 28 DAY COMPRESSIVE STRENGTH: 35 MPa AT 28 DAYS
W/C RATIO: 0.4

TYPE C: PIPE ENCASEMENT, EQUIPMENT PADS
EXPOSURE CLASSIFICATION: N
MIN. 28 DAY COMPRESSIVE STRENGTH: 25 MPa AT 28 DAYS

- 13. APPLY CONTROLLED PERMEABILITY FORMWORK LINER FOR BOTH INTERIOR AND EXTERIOR SURFACES OF WATER RETAINING STRUCTURE INCLUDING BASE SLAB, COLUMNS AND WALLS FOR CAST-IN-PLACE CONCRETE STRUCTURES ONLY.
14. REPAIR ANY VISIBLE CRACKS > 0.3mm FROM THE INSIDE SURFACE OF THE LIQUID RETAINING STRUCTURES BEFORE LEAK TEST.
15. APPLY CONCRETE SURFACE SEALERS AT WATER RETAINING STRUCTURES ROOF SLABS FOR CAST-IN-PLACE CONCRETE TANKS. SEE SPECIFICATION 03 25 00.
16. CONCRETE TESTING SHALL BE PERFORMED BY AN INDEPENDENT TESTING AGENCY ACCEPTABLE TO THE CONSULTANT AND APPOINTED AND PAID FOR BY THE CONTRACTOR.
17. NOTIFY THE CONSULTANT AND TESTING AGENCY AT LEAST 24 HOURS PRIOR TO EACH CONCRETE POUR.

CONCRETE REINFORCING

- 1. REFER TO SPECIFICATION SECTION 03 20 00 - CONCRETE REINFORCING.
2. CONCRETE REINFORCING WORK SHALL BE IN ACCORDANCE WITH CAN/CSA A23.1, CAN/CSA A23.3, ACI315 AND THE RISC REINFORCING STEEL MANUAL OF STANDARD PRACTICE.
3. ALL REINFORCING TO BE CONTINUOUS. SPLICE ONLY AS DETAILED OR APPROVED BY THE ENGINEER. ALL LAP SPLICES SHALL BE CLASS B TENSION SPLICES UNLESS DETAILED OTHERWISE. SEE TABLE BELOW FOR DEVELOPMENT AND SPLICE LENGTH FOR COMPRESSIVE STRENGTH OF CONCRETE f'c = 35mPa. LENGTH IN mm.

Table with 7 columns: BAR SIZE, BARS IN COMPRESSION (DEVELOPMENT LENGTH, SPLICE LENGTH), BARS IN TENSION (DEVELOPMENT LENGTH, SPLICE LENGTH). Rows include 10M, 15M, 20M, 25M, 30M, 35M.

TOP BARS : HORIZONTAL REINFORCEMENT PLACED IN SUCH A WAY MORE THAN 300mm OF FRESH CONCRETE IS CAST IN THE MEMBER BELOW THE DEVELOPMENT LENGTH OR SPLICE.

REINFORCING BAR DEVELOPMENT AND SPLICE LENGTH SCHEDULE

- 4. REINFORCING STEEL SHALL, WHERE NOT OTHERWISE SHOWN, BE PROTECTED BY CONCRETE COVER AS FOLLOWS: CONCRETE CAST AGAINST AND PERMANENTLY EXPOSED TO EARTH: 75mm
5. MATERIAL SHALL CONFORM TO THE FOLLOWING: REINFORCING STEEL : CAN/CSA G30.18, GRADE 400, PLAIN FINISH, DEFORMED BARS.
6. SHOP DRAWINGS SHALL BE PREPARED BY THE CONTRACTOR AND SUBMITTED TO THE CONSULTANT FOR REVIEW PRIOR TO FABRICATION.
7. ALL HOOKED BARS TO BE STANDARD HOOKS IN ACCORDANCE WITH CAN/CSA A23.3 UNLESS NOTED OTHERWISE.

MISCELLANEOUS METALS

- 1. REFER TO SPECIFICATION SECTION 05 50 00 - METAL FABRICATION. FABRICATION AND ERECTION SHALL BE IN ACCORDANCE WITH CAN/CSA S16.
2. MATERIALS SHALL CONFORM TO THE FOLLOWING: ALUMINUM SHAPES AND PLATES: ALLOY 6061-T6 OR 6063-T6
3. STAINLESS STEEL SHAPES: AISI, TYPE 316
FOR WELDING: AISI, TYPE 316
SHAPES AND BARS: ASTM A276
PLATE, SHEET AND STRIP: ASTM A240
4. WELDING SHALL BE IN ACCORDANCE WITH CAN/CSA W59 & W47.1 AND WITH AWS D1.6 FOR STAINLESS STEEL.
5. ALL METALS INSIDE OF THE WATER RETAINING STRUCTURES INCLUDING LADDERS, STAIRS, THREADS, HANDRAILS, PLATFORM FRAMES AND GRATINGS SHALL BE STAINLESS STEEL CONSTRUCTION.
6. ALL METALS IN EXTERIOR USE OR INSIDE OF NON-WATER RETAINING STRUCTURES INCLUDING LADDERS, STAIRS, TREADS, HANDRAILS, GRATINGS SHALL BE ALUMINUM CONSTRUCTION.

GRATING

- 1. ALL GRATING TO BE DESIGNED FOR LIVE LOAD OF 4.8 kPa, UNLESS NOTED OTHERWISE.
2. GRATING MATERIAL SHALL BE STAINLESS STEEL ALLOY TYPE 316 WITHIN WATER RETAINING STRUCTURES AND ALUMINUM 6061-T6 ANYWHERE ELSE.

ABBREVIATIONS

Table with 2 columns: Abbreviation and Full Name. Includes symbols like &, @, AB, AIFB, ALT, APPROX, ARCH, B TO B, BETW'N, BLDG, B/L, BLL, BTS, BUL, B.BOT, BU, CL, C, C/W, CC, CJ, COL, CONC, CONST, CONT, CTR, DET, DIM, DL, DN, DO, DP, DWGS, EA, EF, EL, ELEV, EQ SP, EW, EXIST, FD, FDN, FIN GR, FIN FL, FL, FF, F/S, GA, GALV, GL, H1E, H2E, HEF, HP, HORIZ, HR, IF, LG, LL, LP, LV, MAX, MECH, MFR, MIN, NF, N/S, NTS, OC, OF, OPNG, OPP, PERP, PL, R, RD, REINF, REQ'D, REV, R/W, SECT, SIM, SK, S.O.G., SP, SPEC, STAG, STIR, STL, STR, T, T&B, THK, TOC, TOS, TUL, TLL, TYP, UB, U/S, UNO, VEF, VERT, W, /W, WP, WS, HANDRAIL(ING), INSIDE FACE, LONG, LIVE LOAD, LOW POINT, LENGTH VARIES, MAXIMUM, MECHANICAL, MANUFACTURER, MINIMUM, NEAR FACE, NEAR SIDE, NOT TO SCALE, ON CENTRE, OUTSIDE FACE, OPENING, OPPOSITE, PERPENDICULAR, PLATE, RADIUS, ROOF DRAIN, REINFORCEMENT, REQUIRED, REVISION, REINFORCED WITH, SECTION, SIMILAR, SKETCH, SLAB ON GRADE, SPACE(D)(S)(ING), SPECIFICATION, STAGGERED, STIRRUP(S), STEEL, STRAIGHT, STRUCTURE(AL), TOP, TOP AND BOTTOM, THICK(NESS), TOP OF CONCRETE, TOP OF STRUCTURAL STEEL, TOP UPPER LAYER, TOP LOWER LAYER, TYPICAL, U BAR, UNDERSIDE, UNLESS NOTED OTHERWISE, VERTICAL EACH FACE, VERTICAL, WIDE, WITH, WORK POINT, WATER STOP.

SYMBOLS

ON SMALL SCALE PLANS

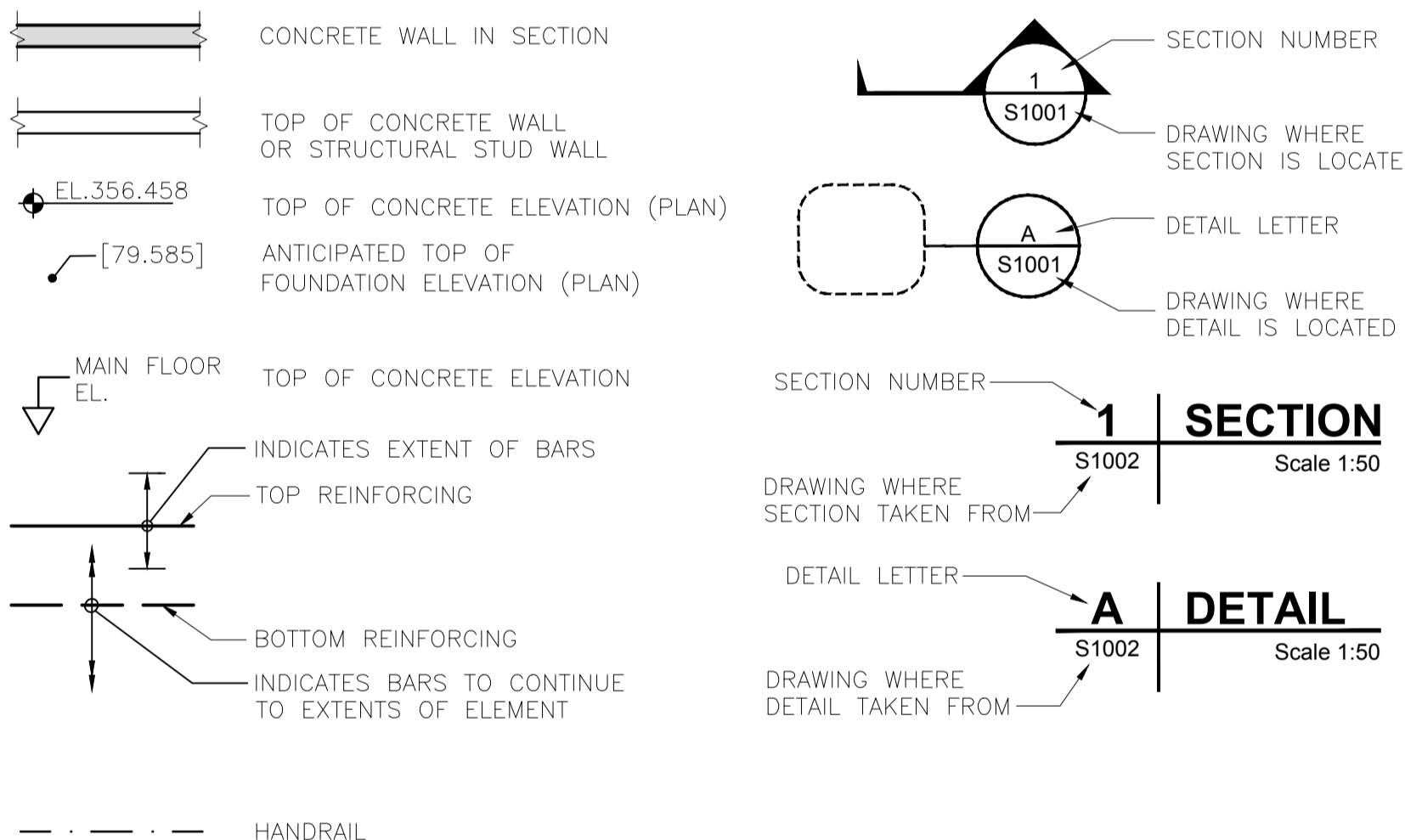

PROJECT WATER STORAGE REPLACEMENT PROJECT

CLIENT VILLAGE OF LIONS BAY
Village of Lions Bay Municipal Hall
PO Box 141 - 400 Centre Rd
Lions Bay, BC V0N 2E0
(604) 921-9333
www.lionsbay.ca



CONSULTANT AECOM
3292 Production Way, Floor 4
Burnaby, BC, V5A 4R4
604.444.6400 tel 604.294.8597 fax
www.aecom.com

REGISTRATION

ISSUE/REVISION

Table with 3 columns: I/R, DATE, DESCRIPTION. Row 0: 14/02/2018 ISSUED FOR TENDER

KEY PLAN

PROJECT NUMBER

60546407

SHEET TITLE

GENERAL NOTES

SHEET NUMBER

S-001

This drawing has been prepared for the use of AECOM's client and may not be used, reproduced or relied upon by third parties, except as agreed to in writing by AECOM and its client. AECOM accepts no responsibility, and denies any liability, whatsoever, to any party that modifies this drawing without AECOM's express written consent. Do not scale this document. All measurements must be obtained from stated dimensions.

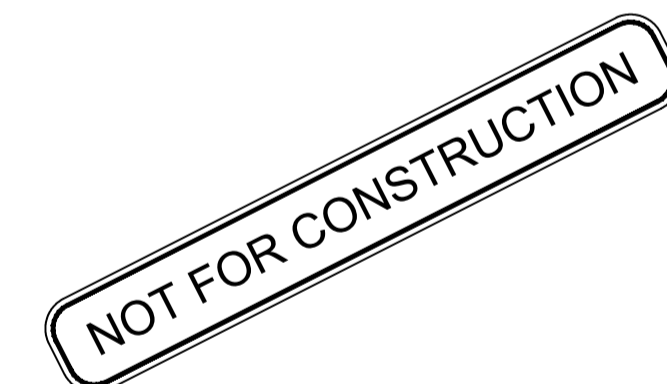



ISSUE/REVISION

I/R	DATE	DESCRIPTION
0	14/02/2018	ISSUED FOR TENDER

This drawing has been prepared for the use of AECOM's client and may not be used, reproduced or relied upon by third parties, except as agreed to in writing by AECOM and its client as required by law or for use by governmental reviewing agencies. AECOM accepts no responsibility, and denies any liability, whatsoever, to any party that modifies this drawing without AECOM's express written consent. Do not scale. All measurements must be obtained from stated dimensions.

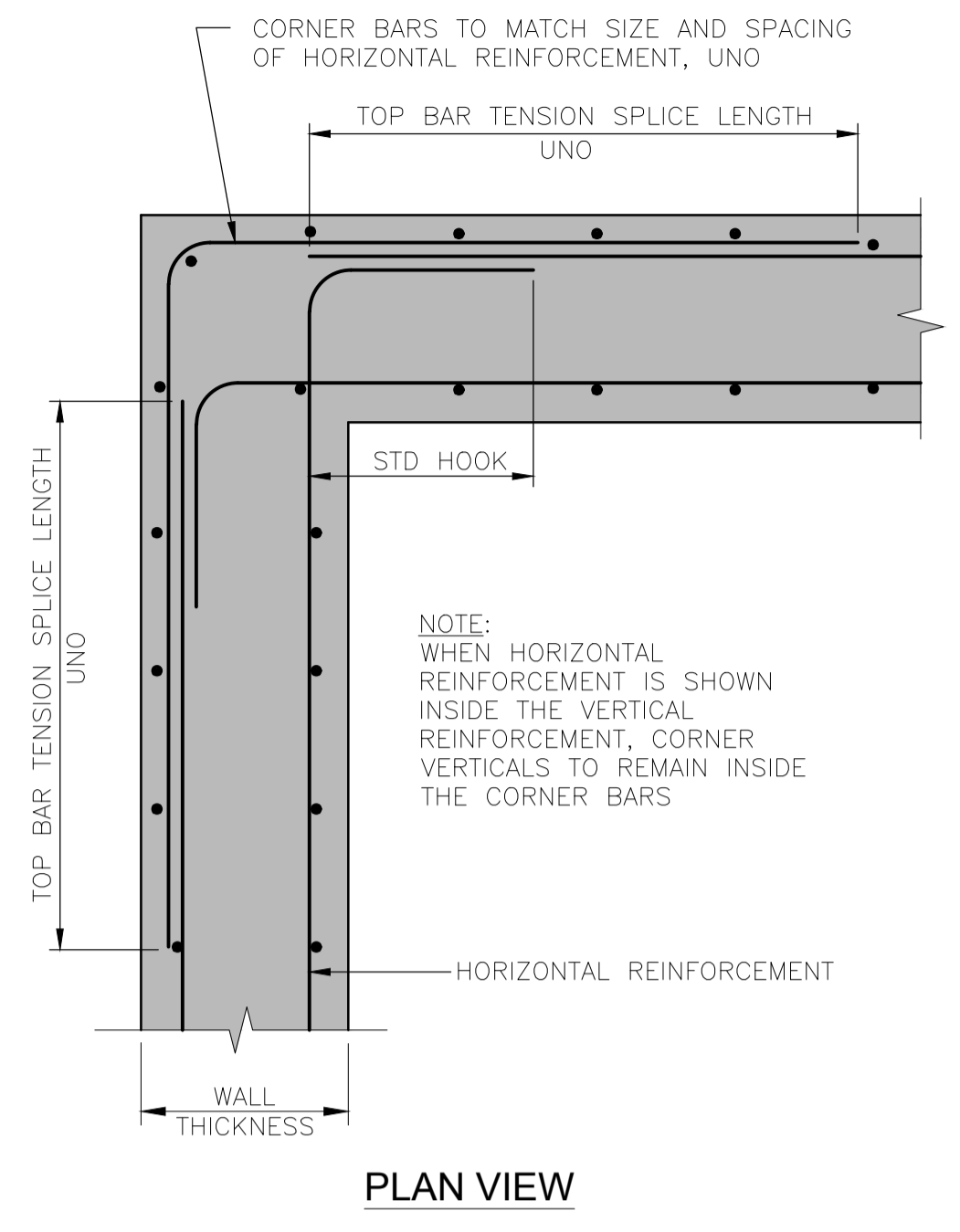

A | TYPICAL CONCRETE WALL CORNER
 STD. Scale NTS

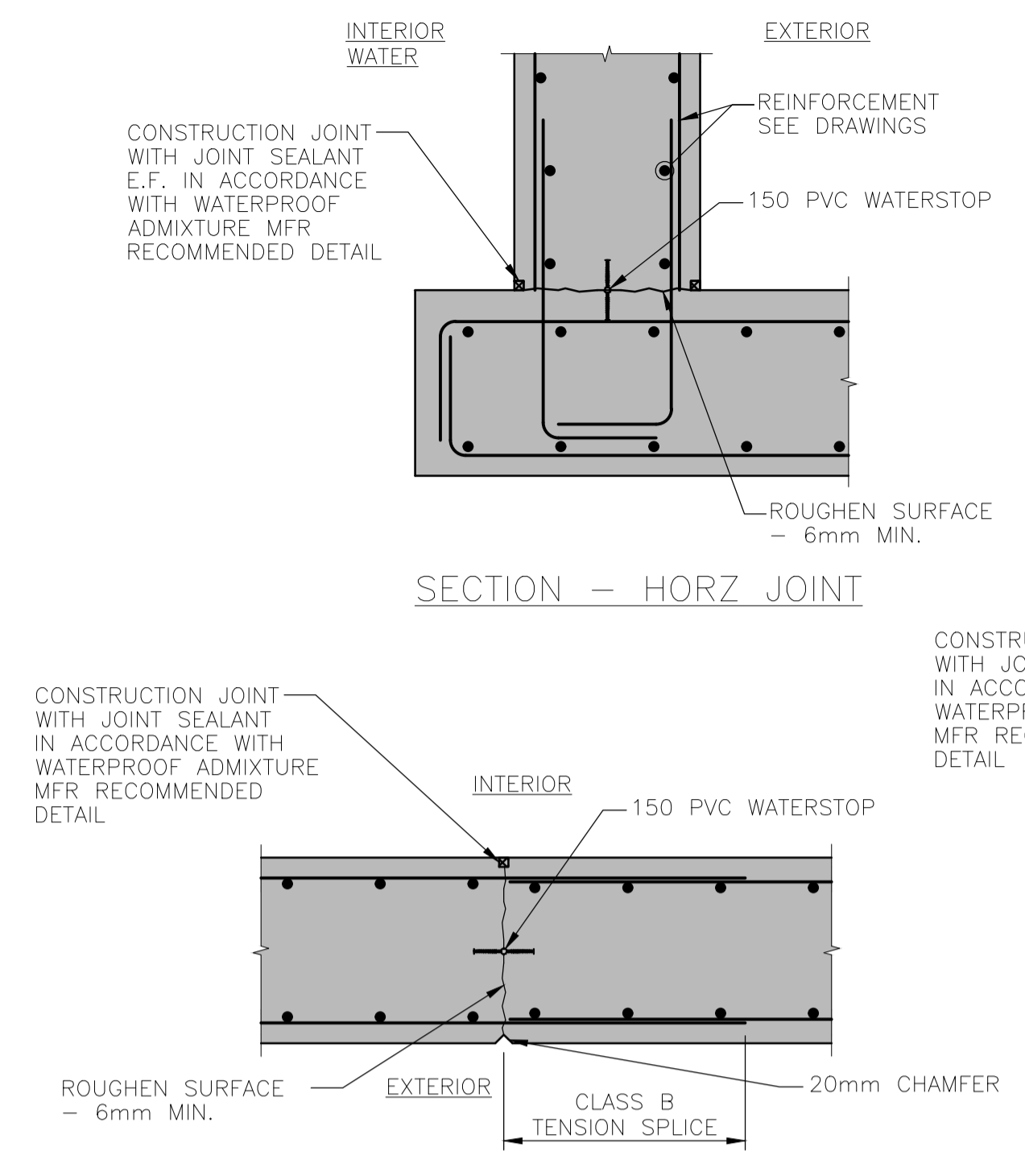

C | TYPICAL WALL CONSTRUCTION JOINTS
 STD. Scale NTS

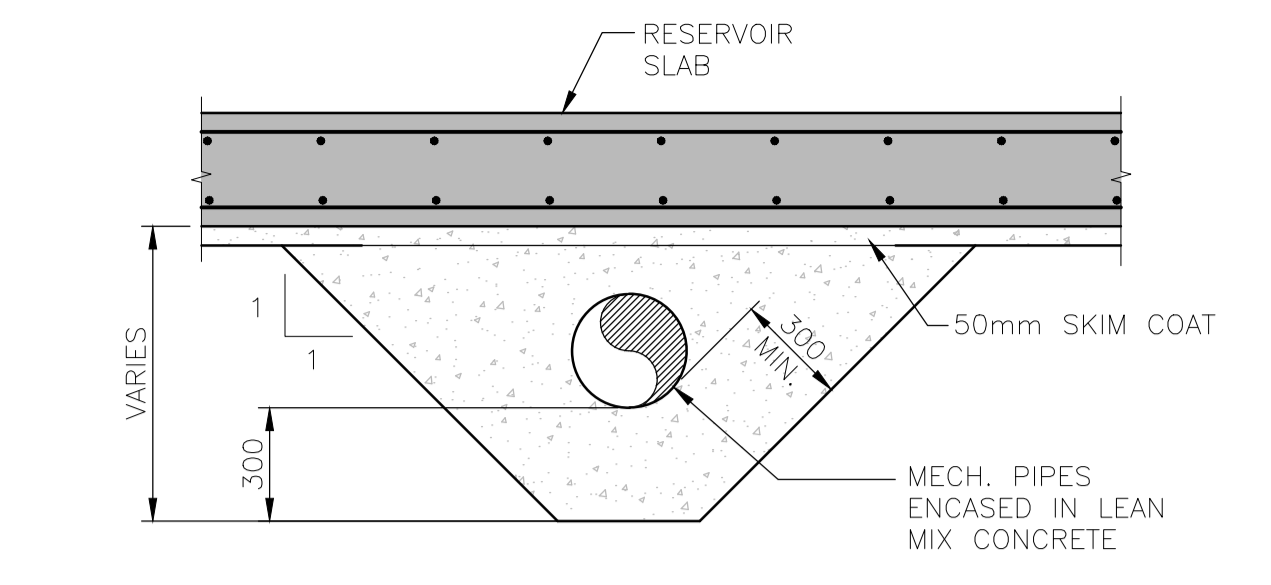

D | BELOW SLAB PIPE ENCASEMENT DETAIL
 STD. Scale NTS

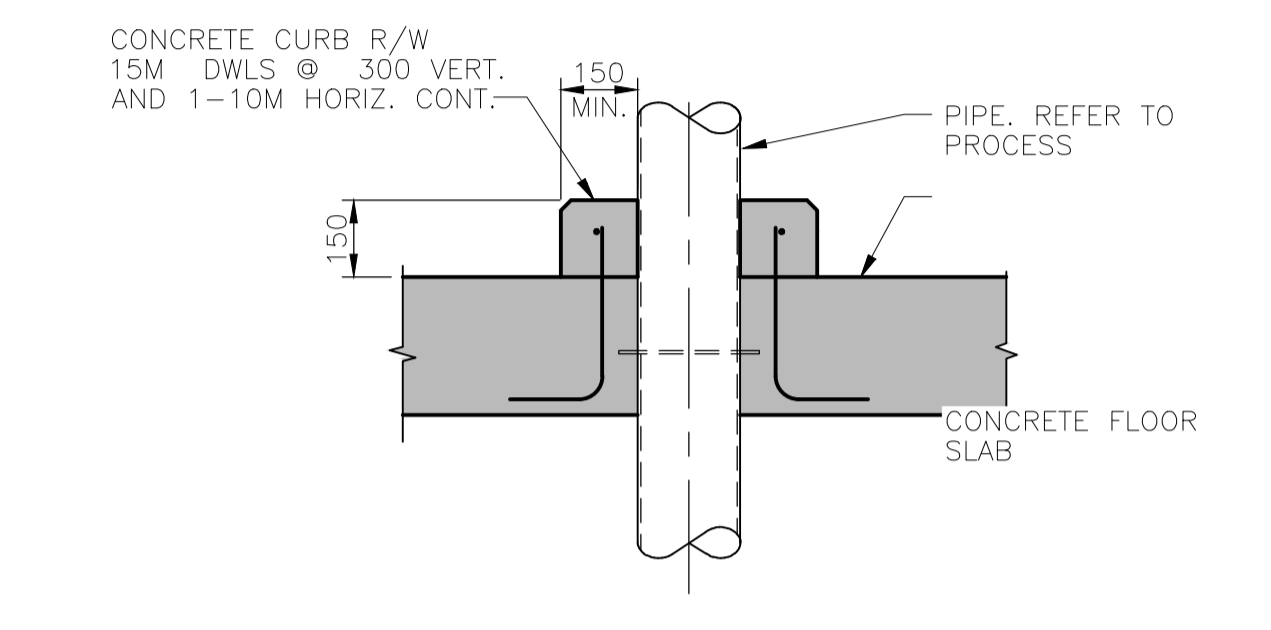

E | TYPICAL PIPE THROUGH CONCRETE ROOF SLAB
 STD. Scale NTS

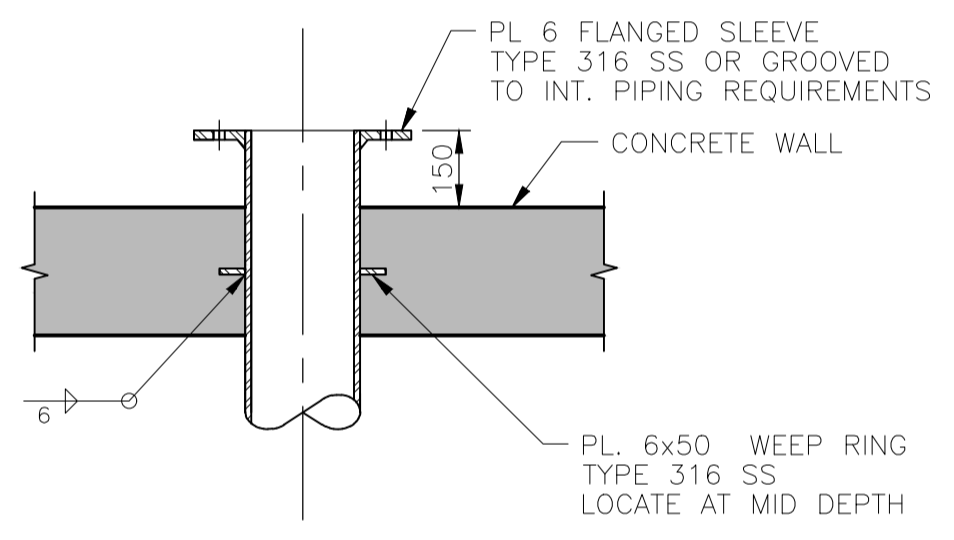

F | TYPICAL PIPE SLEEVE THROUGH CONCRETE FLOOR
 STD. Scale NTS

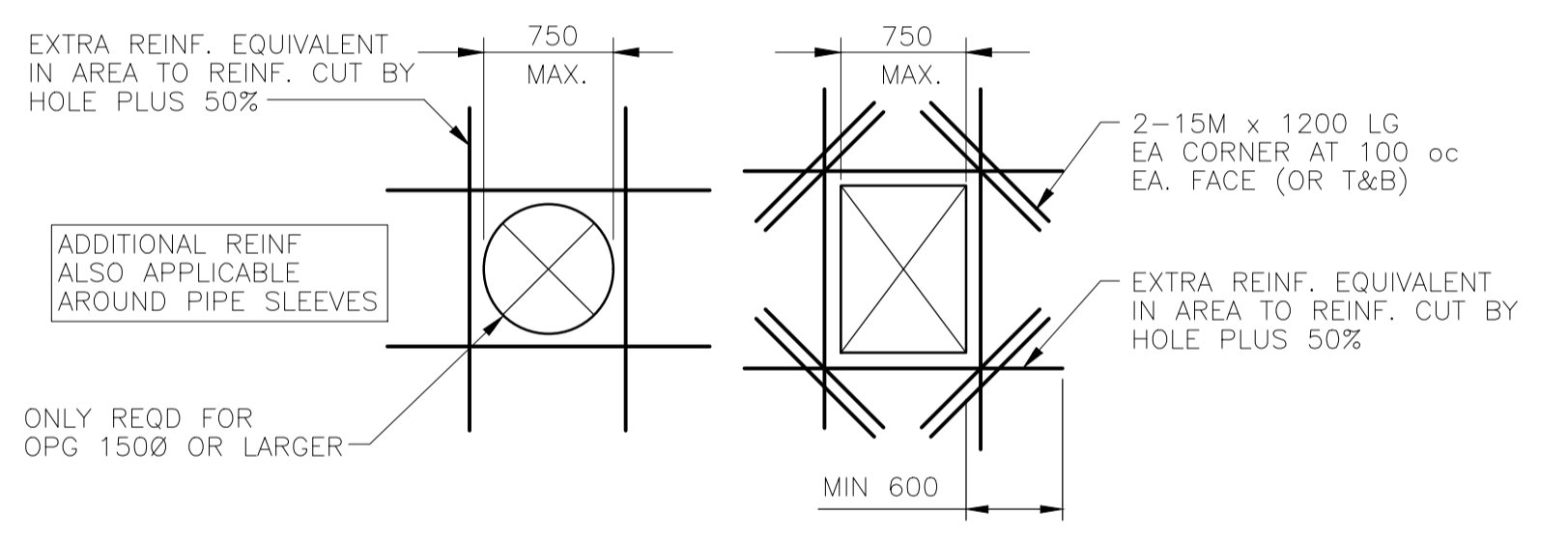

G | TYP. REINFORCEMENT AT WALL AND SLAB OPENINGS
 STD. Scale NTS

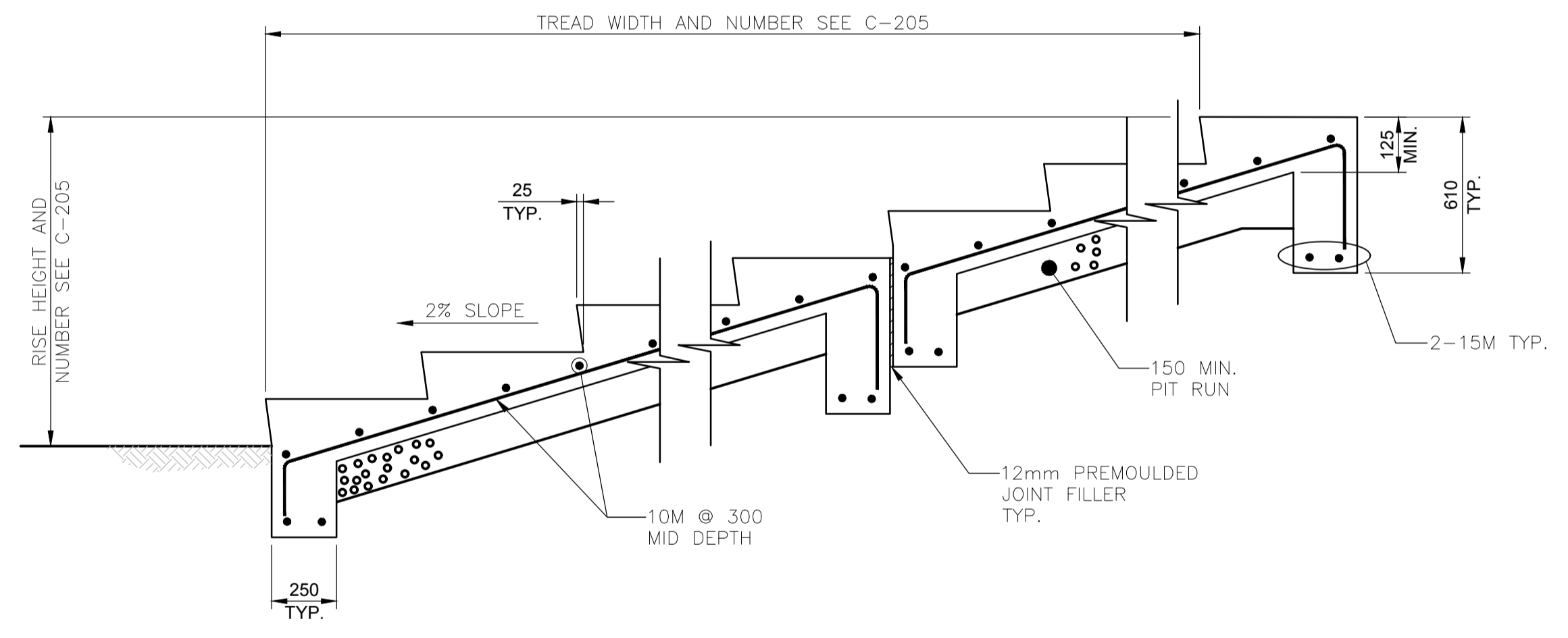

M | EXTERIOR CONCRETE STAIRS DETAIL
 STD. Scale NTS

NOTE: PROVIDE HANDRAIL ON FAR SIDE OF STAIRS FROM THE ROAD.

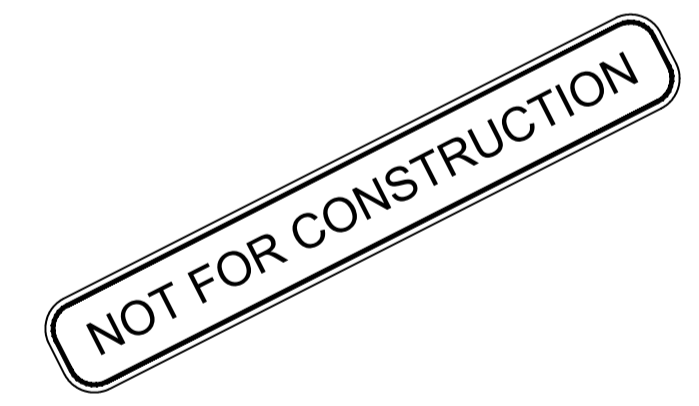

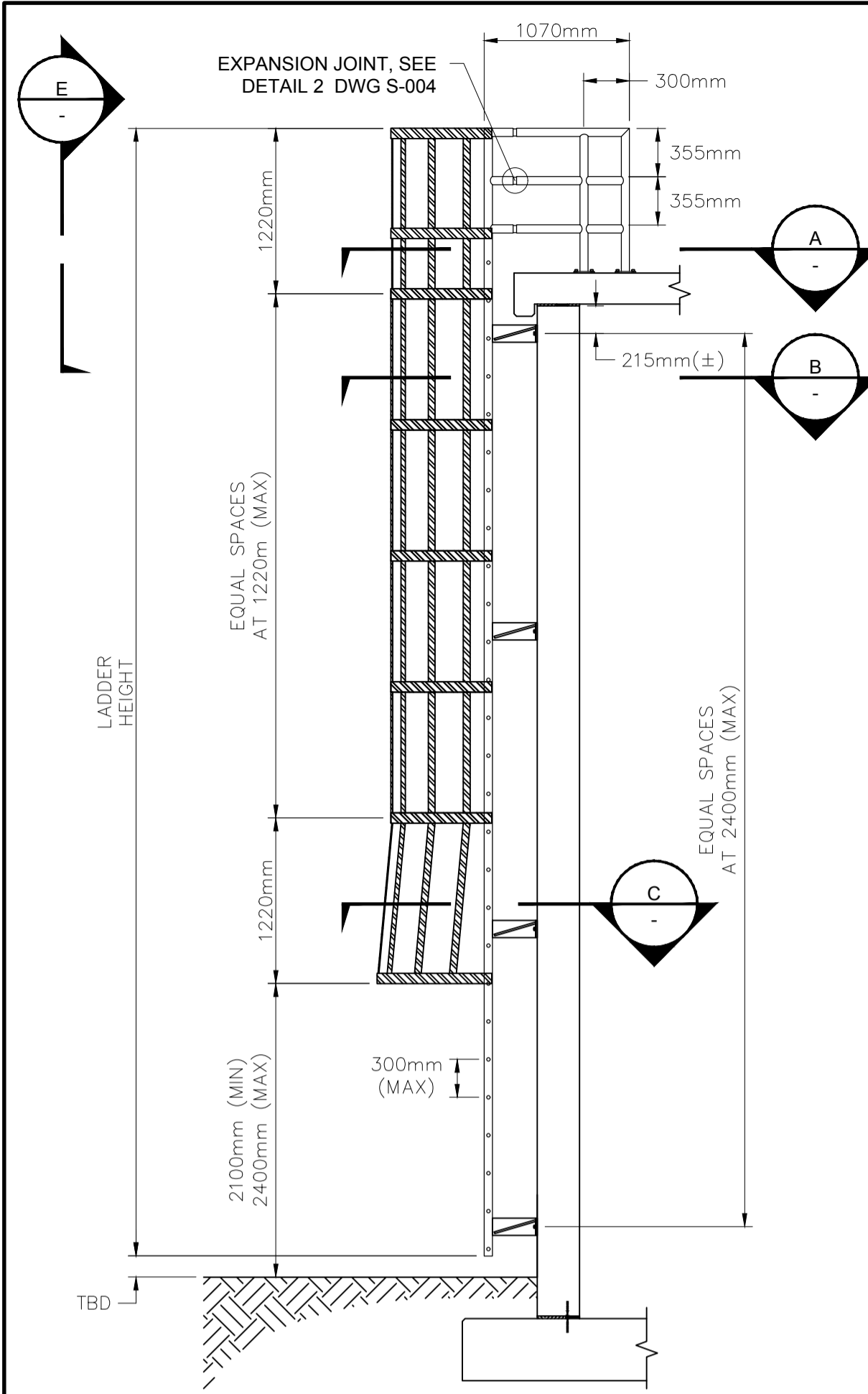

ELEVATION OF EXTERIOR LADDER
 Scale NTS

EXTERIOR LADDER NOTES:

- 1) ALL MATERIAL FOR EXTERIOR LADDER CAGE, PIPE SIDERAILS, RUNGS BRACKETS, SAF-T-CLIMB, AND BASE PLATES TO BE ASTM A276 S.S.
- 2) LADDER RUNGS TO BE SOLID BARS WITH CONTINUES GROVES. ALL WELDS TO BE 5mm MINIMUM.
- 3) USE SST 316 FOR ALL BOLTS UNLESS NOTED OTHERWISE.
- 4) WHERE SST BOLTS ARE IN CONTACT WITH DISSIMILAR METALS, USE INSULATING SLEEVES AND PHENOLIC WASHERS TO ELECTRICALLY ISOLATE THE BOLTS.
- 5) WHERE SST BOLTS ARE PLACED IN THE PRESTRESSED CONCRETE WALL EXTERIOR, DRILL AND PLACE AFTER WRAPPING AND BEFORE SHOTCRETING. TAKE EXTREME CARE TO AVOID DAMAGING PRESTRESSING. PLACE A STEEL PIPE AROUND THE DRILL BIT TO KEEP BIT FROM COMING IN CONTACT WITH THE PRESTRESSING. INSERT BOLTS BEFORE SHOTCRETING TO MARK HOLE LOCATION. PACK HOLE IN SHOTCRETE WITH EPOXY BEFORE FINAL INSTALLATION OF BOLTS TO INSURE COMPLETE COVERAGE OF PRESTRESSING.

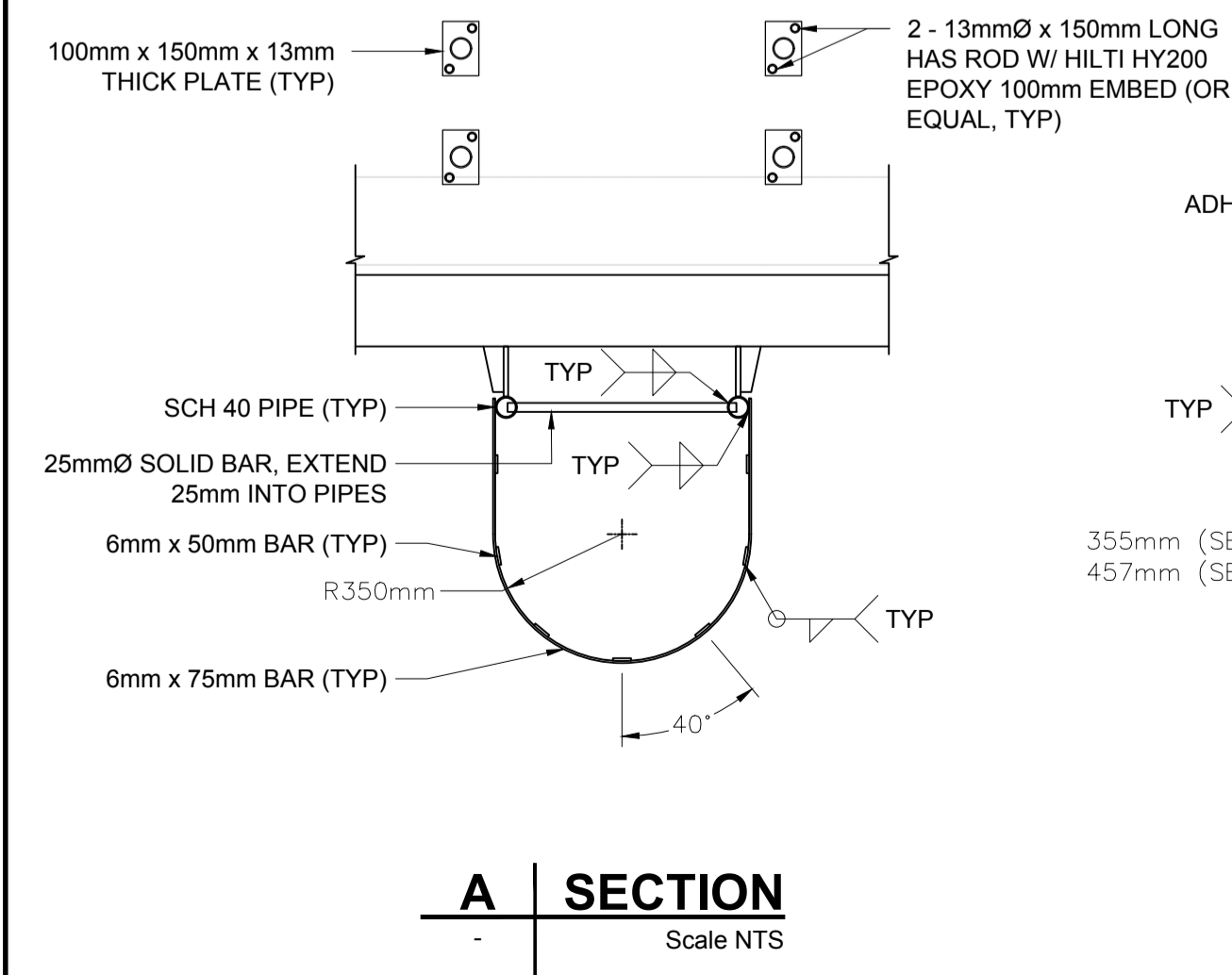

A SECTION
 Scale NTS

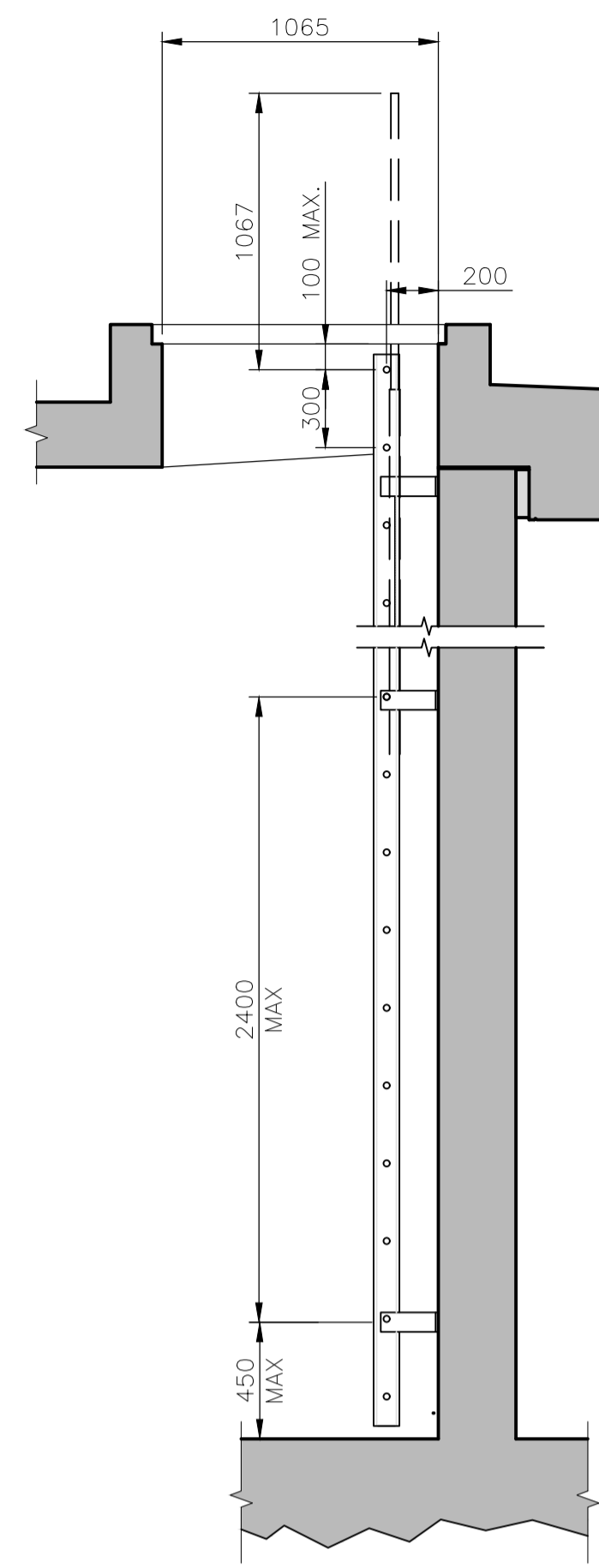

ELEVATION OF INTERIOR LADDER
 Scale 1:25

INTERIOR LADDER NOTES:

- 1) ALL MATERIAL FOR INTERIOR LADDER, PIPE SIDERAILS, RUNGS BRACKETS, SAF-T-CLIMB, AND BASE PLATES TO BE SST 316.
- 2) ROOF HATCH GRATING TO BE STAINLESS STEEL.
- 3) LADDER RUNGS TO BE SOLID BARS WITH CONTINUES GROVES.
- 4) ALL WELDS TO BE 5mm MINIMUM.
- 5) ROOF HATCH TO BE MANUFACTURED OF STAINLESS STEEL 316.
- 6) USE SST 316 FOR ALL BOLTS UNLESS NOTED OTHERWISE.
- 7) WHERE SST BOLTS ARE IN CONTACT WITH DISSIMILAR METALS, USE INSULATING SLEEVES AND PHENOLIC WASHERS TO ELECTRICALLY ISOLATE THE BOLTS.

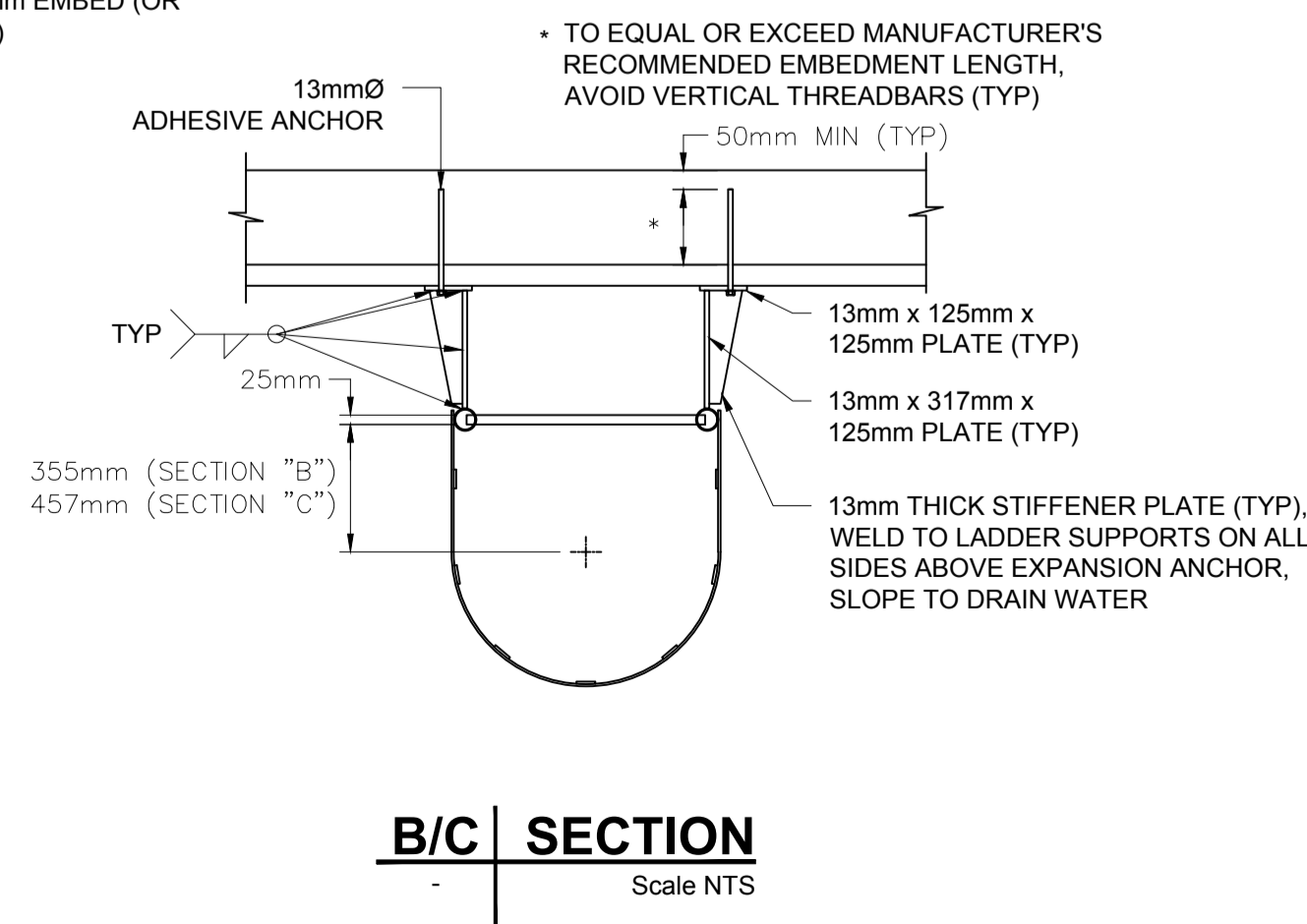

B/C SECTION
 Scale NTS

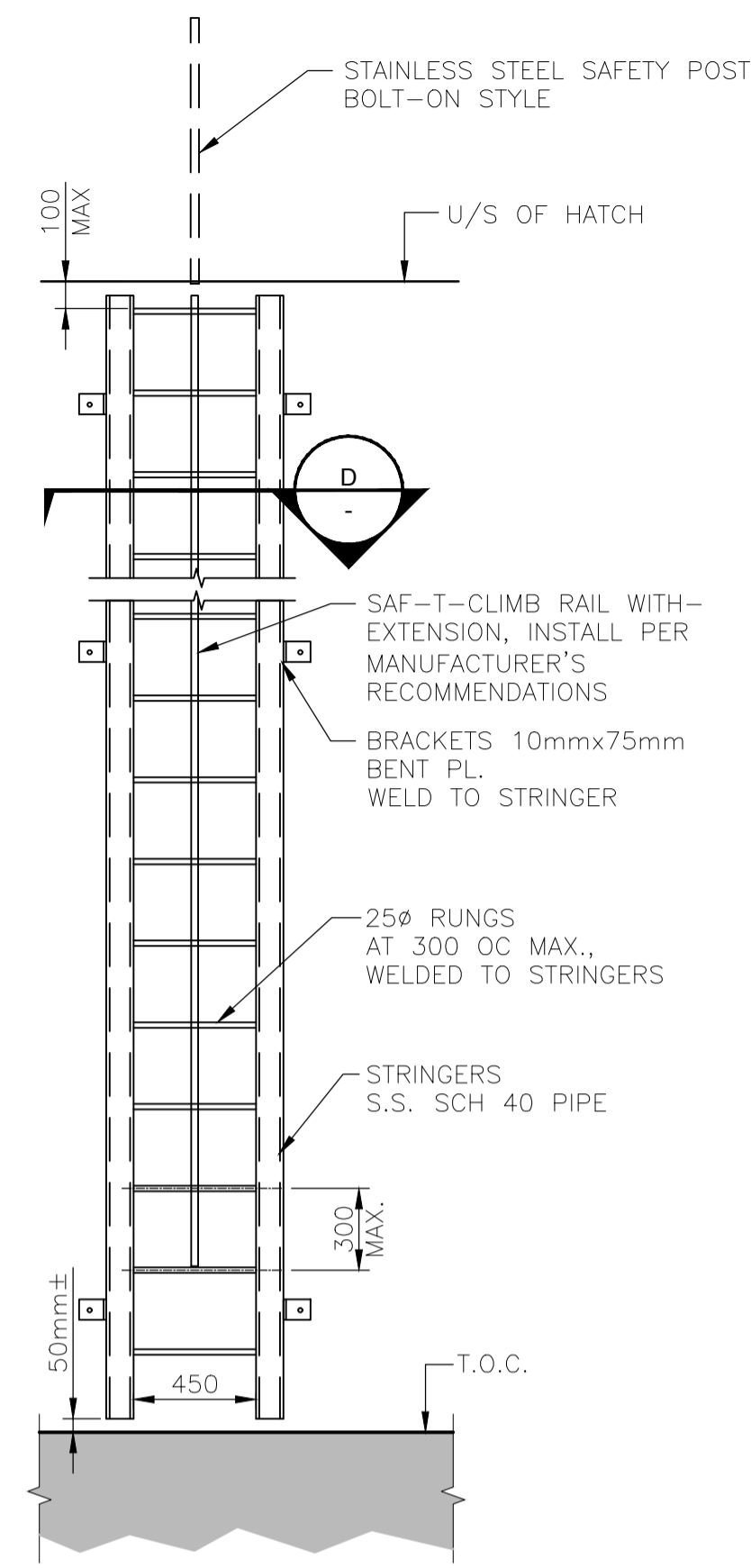

Scale 1:25

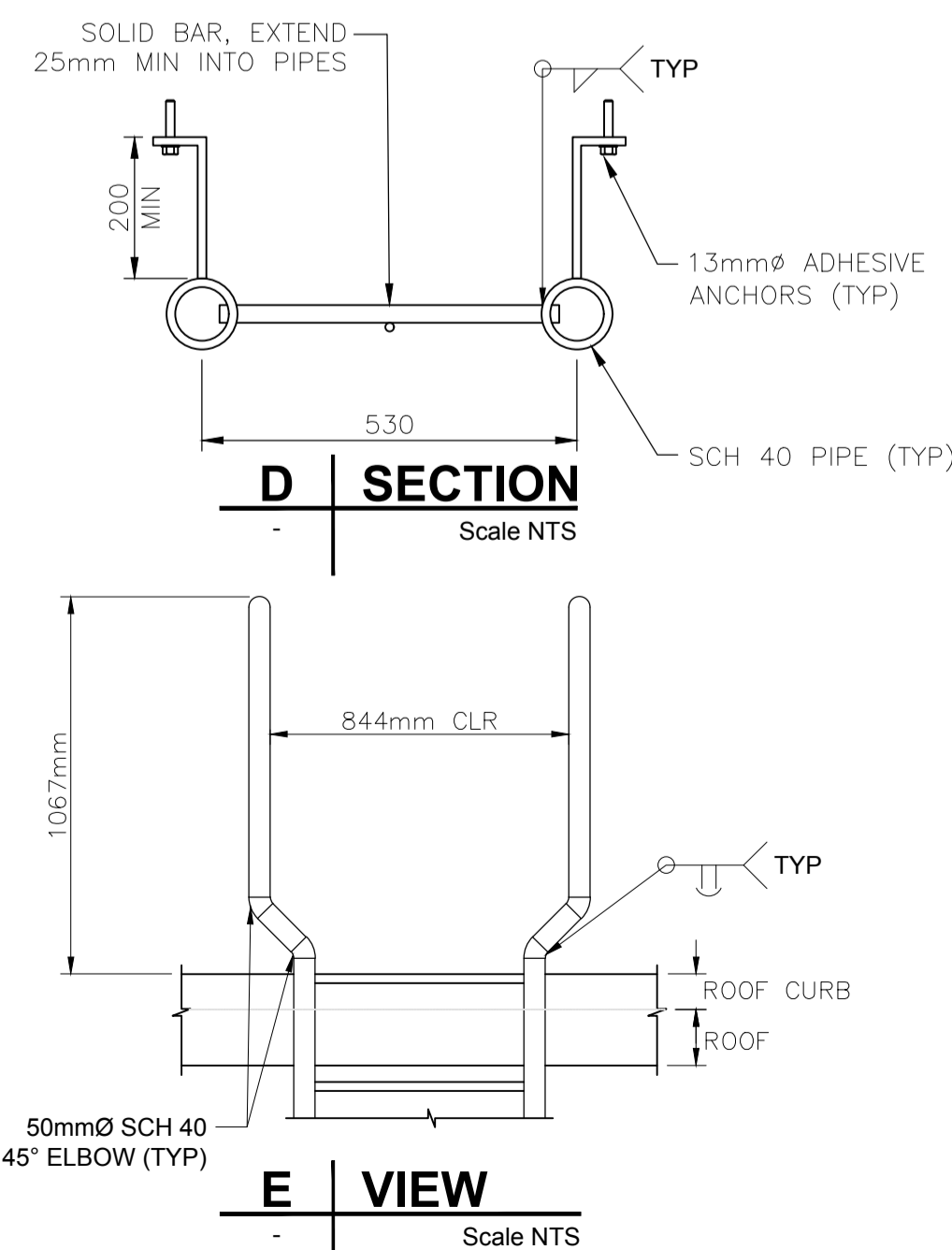

E VIEW
 Scale NTS

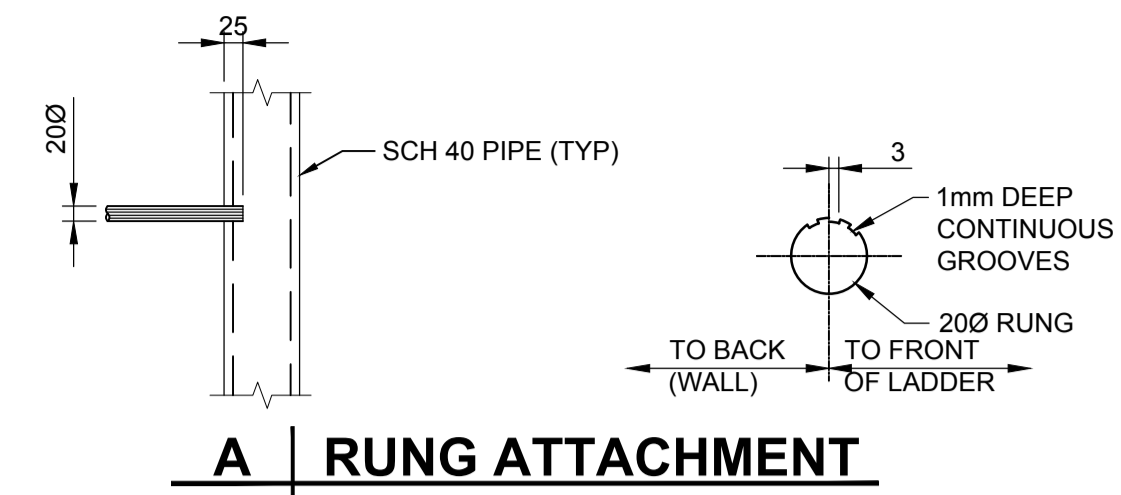

A RUNG ATTACHMENT
 Scale NTS

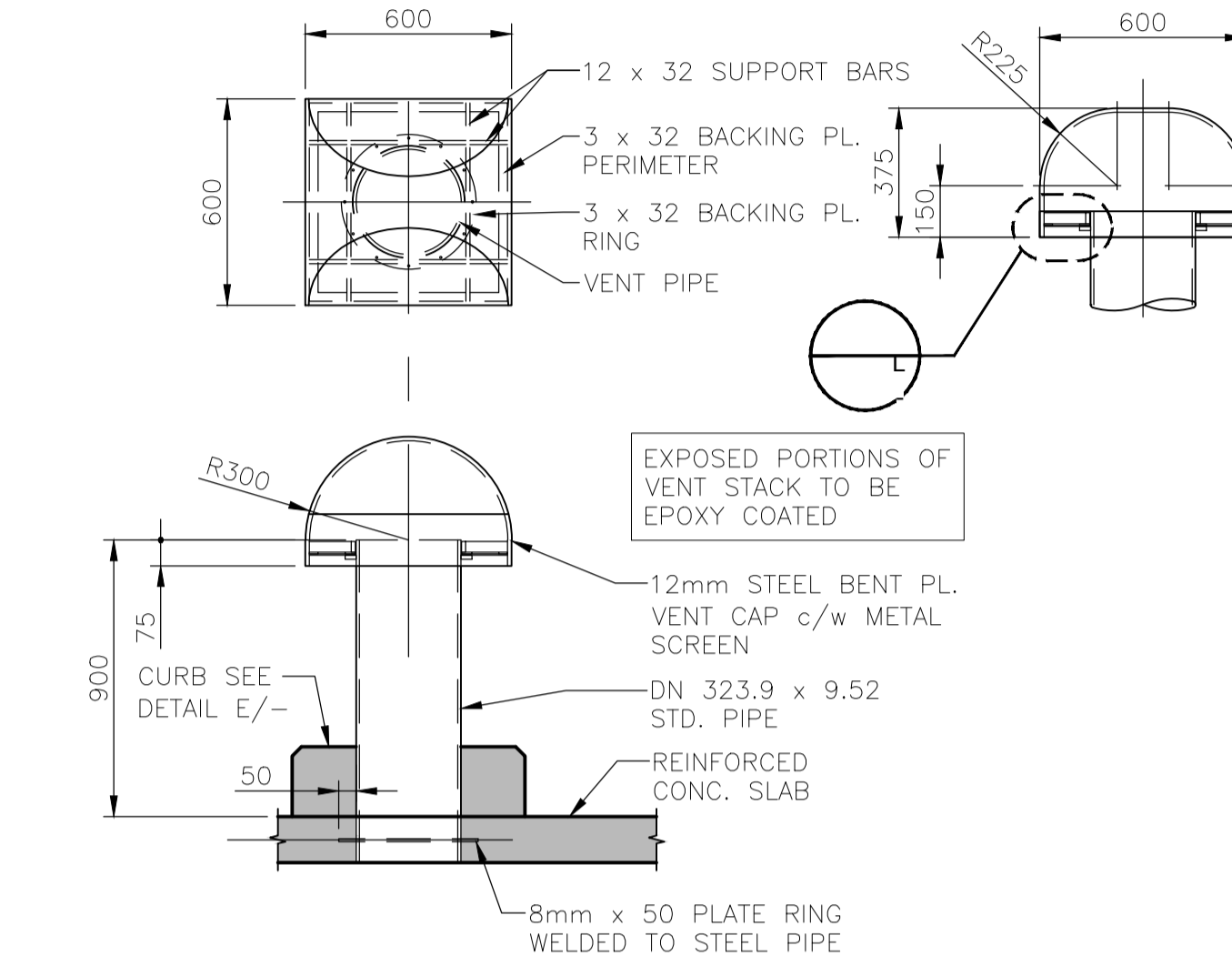

H TYPICAL ROOF VENT PIPE DETAIL
 Scale NTS

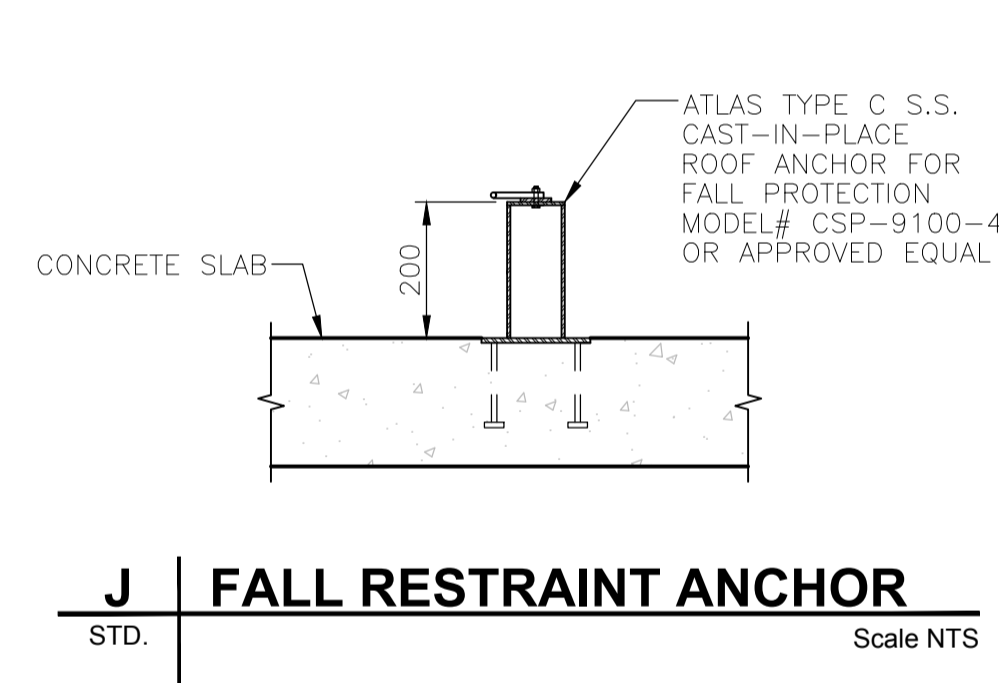

J FALL RESTRAINT ANCHOR
 Scale NTS

NOTE: FALL RESTRAINT ANCHOR CAPACITY: 3.5 KN

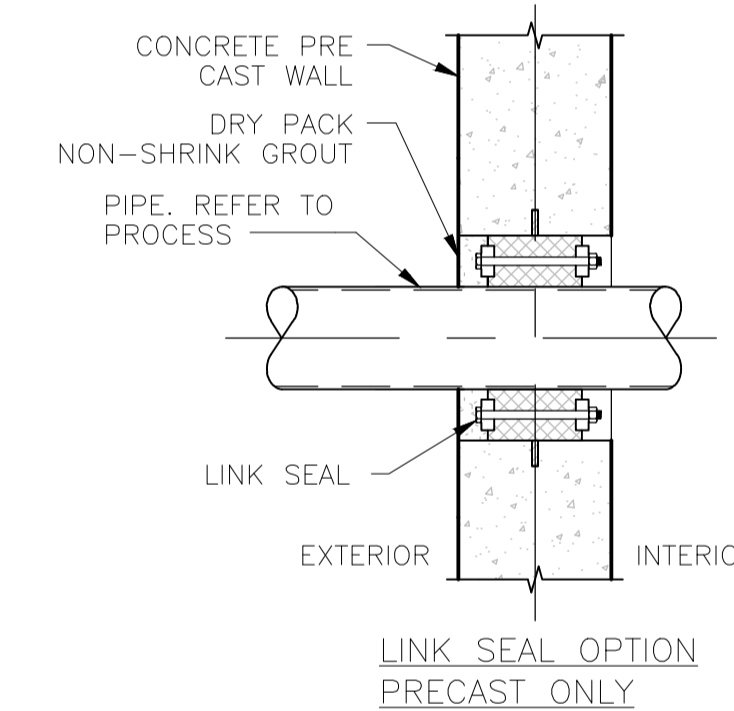

K TYPICAL PIPE THROUGH CAST-IN-PLACE CONCRETE WALL
 Scale NTS

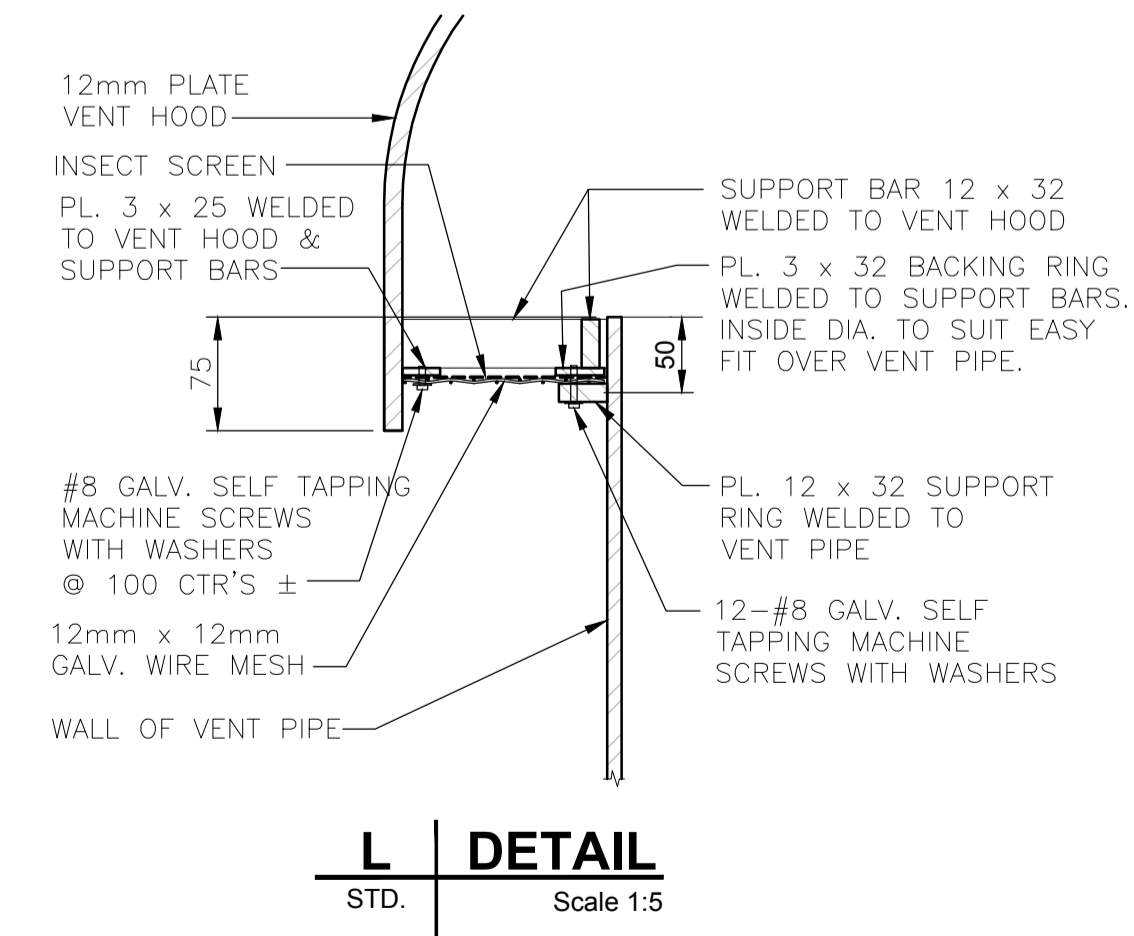

L DETAIL
 Scale 1:5



ISSUE/REVISION		
I/R	DATE	DESCRIPTION
0	14/02/2018	ISSUED FOR TENDER

NOT FOR CONSTRUCTION

This drawing has been prepared for the use of AECOM's client and may not be used, reproduced or relied upon by third parties, except as agreed by AECOM and its client as required by law or for use by governmental reviewing agencies. AECOM accepts no responsibility, and denies any liability, whatsoever, to any party that modifies this drawing without AECOM's express written consent. Do not scale this document. All measurements must be obtained from stated dimensions.



ISSUE/REVISION

I/R	DATE	DESCRIPTION
0	14/02/2018	ISSUED FOR TENDER

This drawing has been prepared for the use of AECOM's client and may not be used, reproduced or relied upon by third parties, except as agreed by AECOM and its client as required by law or for use by governmental reviewing agencies. AECOM accepts no responsibility, and denies any liability, whatsoever, to any party that modifies this drawing without AECOM's express written consent. Do not scale. All measurements must be obtained from stated dimensions.

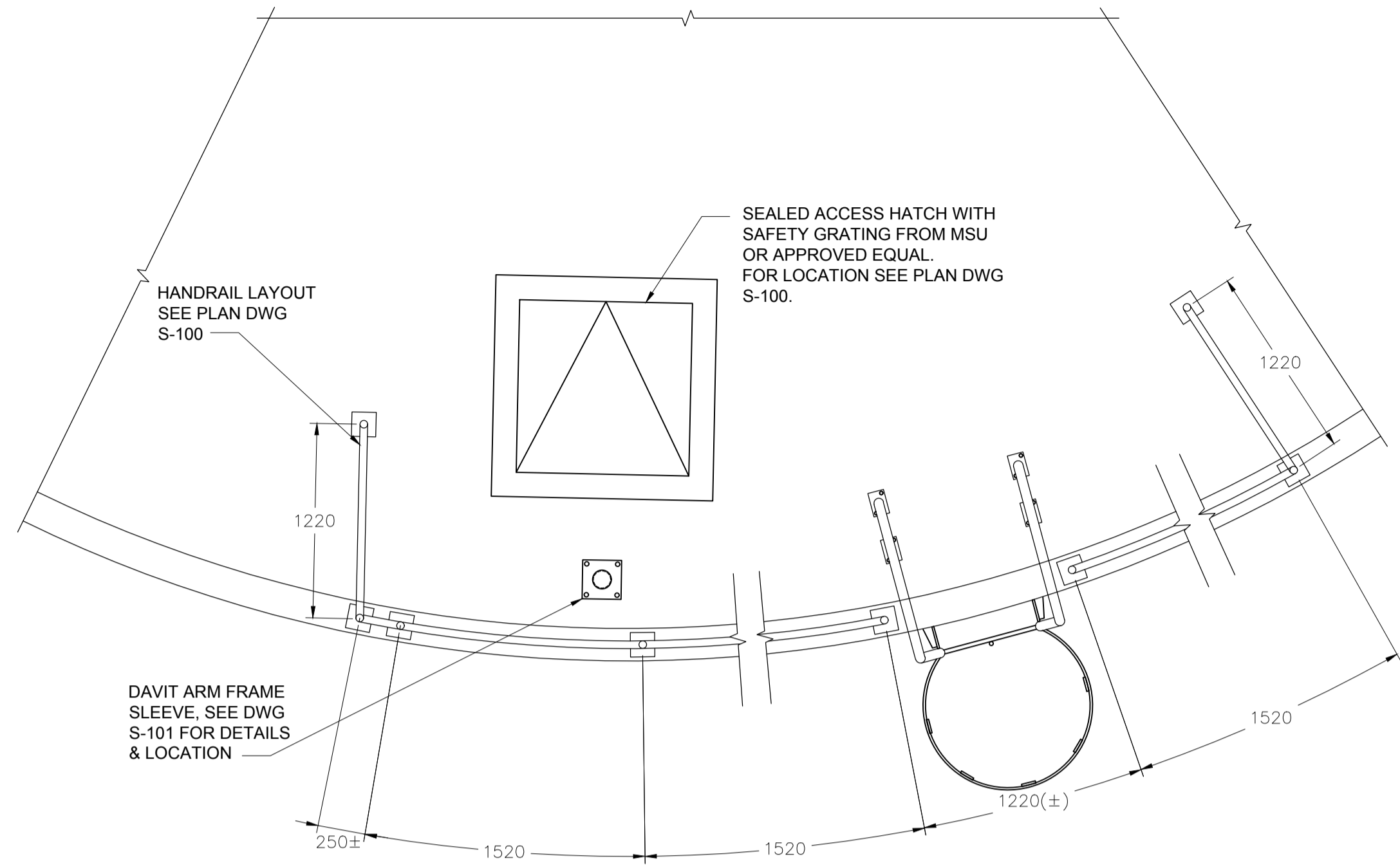

1 | GUARDRAIL PLAN AT EXTERIOR LADDER-CIRCULAR TANK ROOF
Scale NTS

- NOTES:**
- GUARDRAIL FITTINGS SHALL BE SPEED-RAIL BY HOLLAENDER, INC. OR EQUAL.
 - GUARDRAIL SHALL BE 40mmØ SCH. 80 6061-T6 OR 6005-T5 ANODIZED ALUMINUM PIPE GUARDRAIL.
 - ISOLATE ALUMINUM FROM THE CONCRETE WITH 3mm THICK NEOPRENE GASKETS, HEAVY BITUMASTIC COATING, OR EPOXY PAINT.
 - FRONT BASE PLATES SHALL BE SQUARE FIXED No. 45-SBC FLOOR FLANGE OR EQUAL.
SECURE TO ROOF WITH 13mmØ x 95mm 316 S.S. WEDGE ANCHORS. (4 REQUIRED PER PLATE)
(60mm MIN EMBEDMENT)
 - ALL GUARDRAIL JOINTS SHALL BE ADJUSTABLE.
 - ALL SET SCREWS SHALL BE 316 S.S.

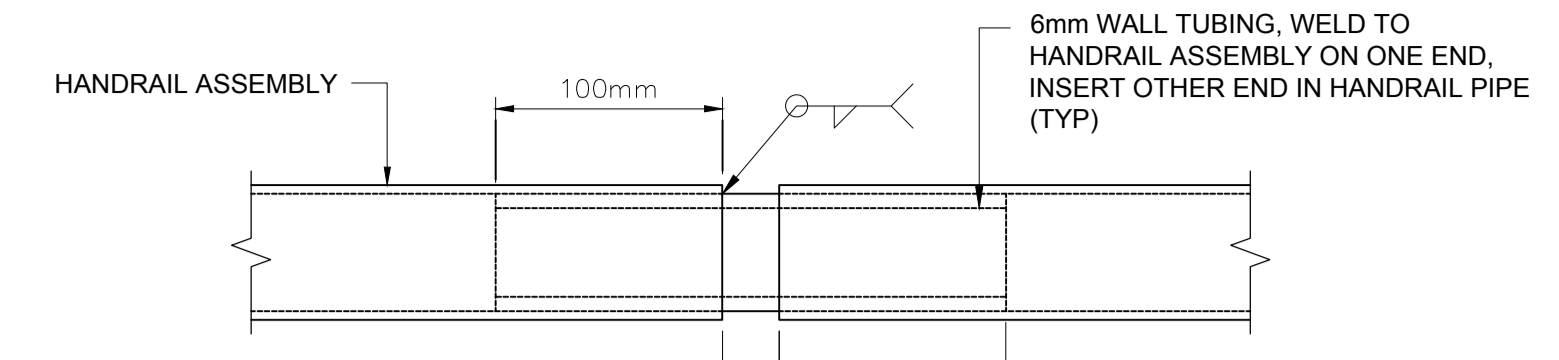

2 | EXPANSION JOINT DETAIL
Scale NTS
(BY GENERAL CONTRACTOR)

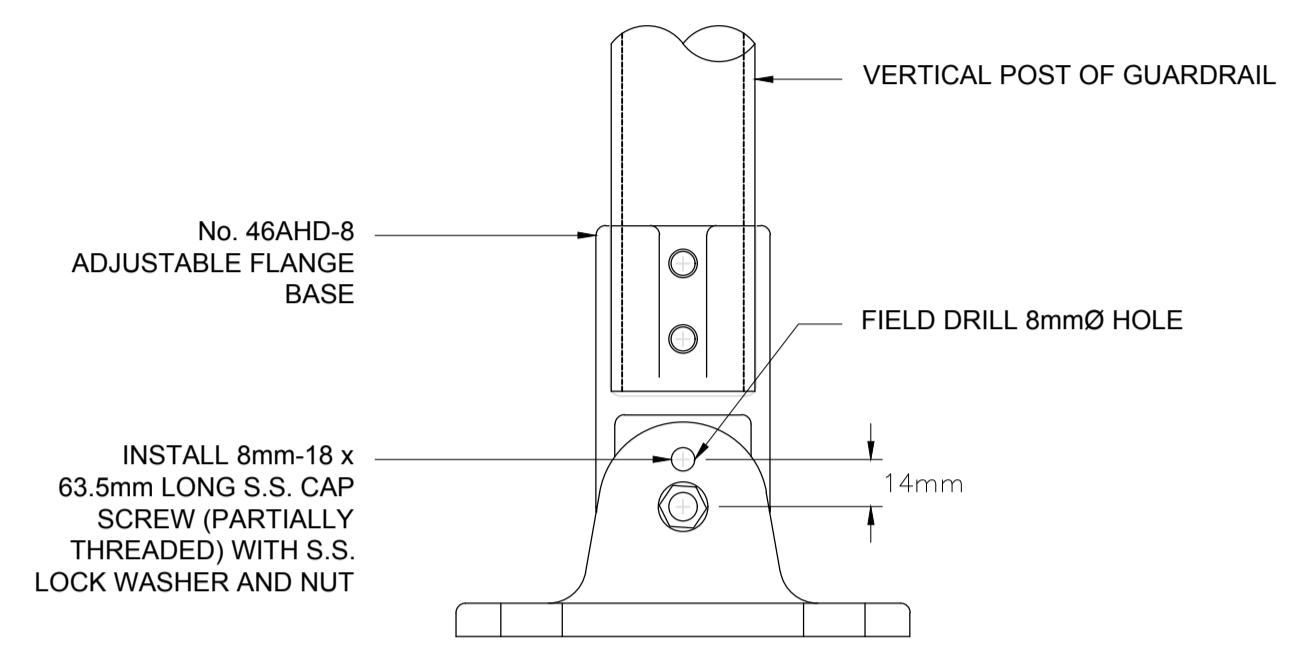

3 | BASE PLATE AWAY ROOF CURB

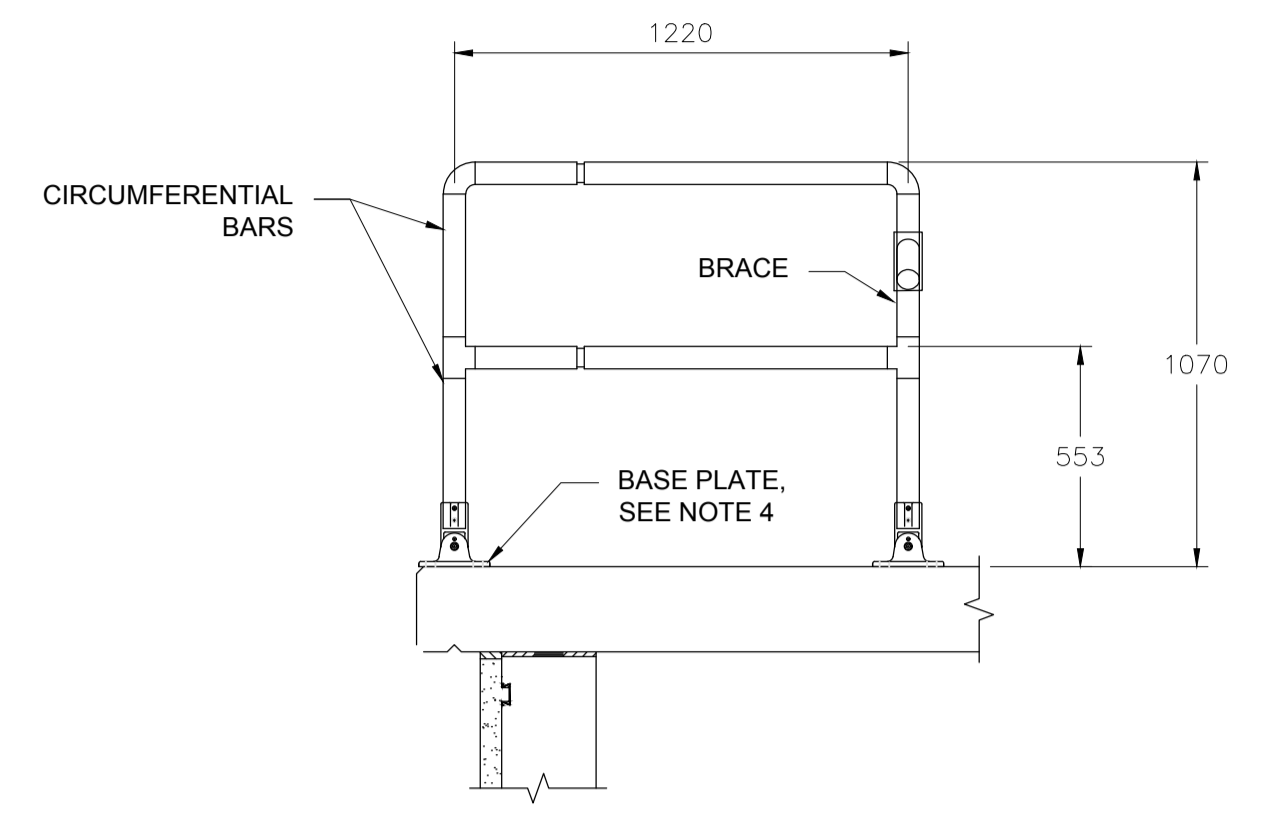

4 | TYPICAL SIDE GUARDRAIL ELEVATION

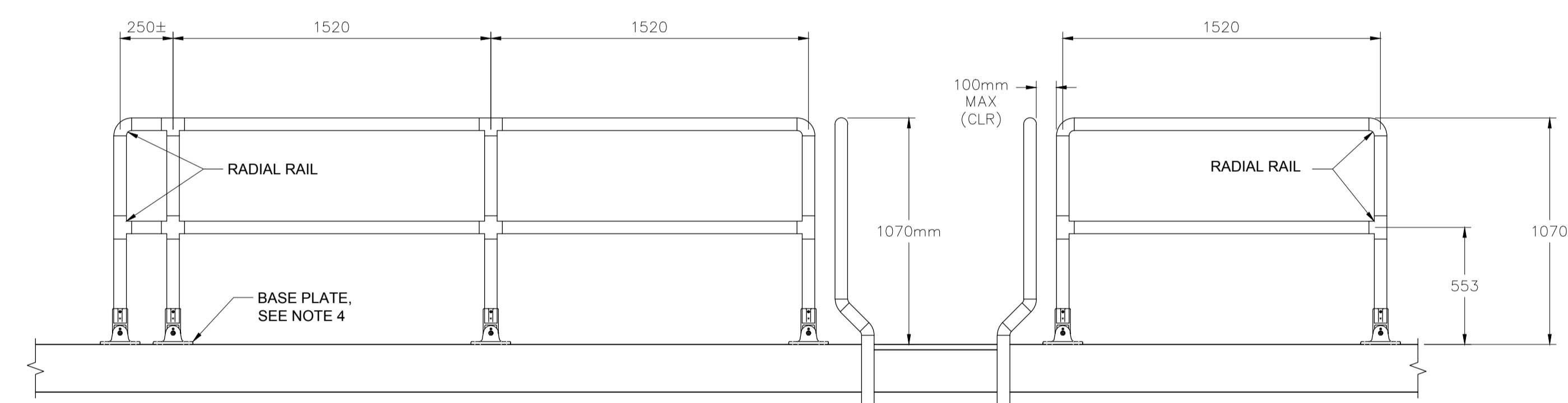

5 | GUARDRAIL/HANDRAIL ELEVATION

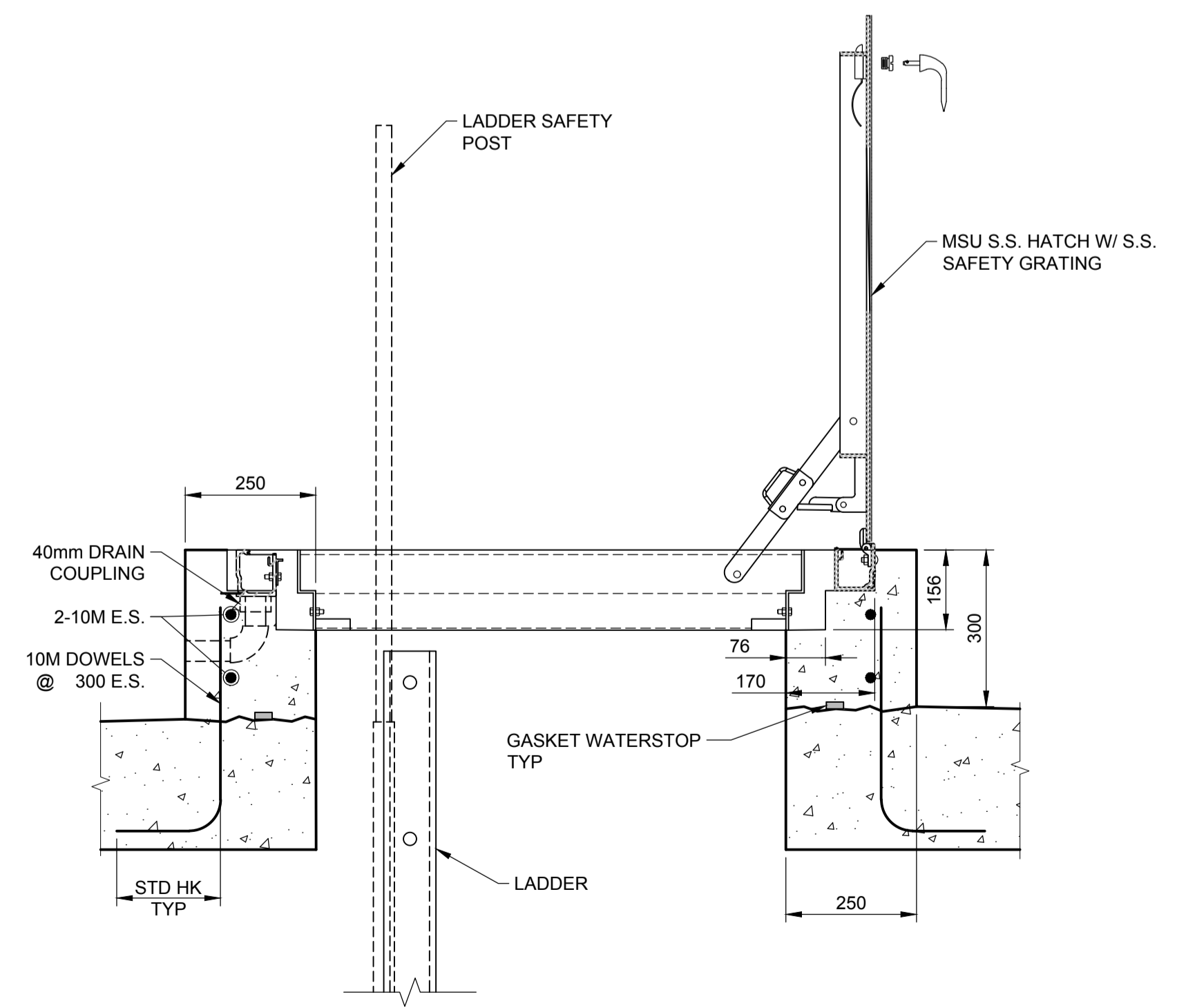

N | ACCESS ROOF HATCH DETAIL
STD

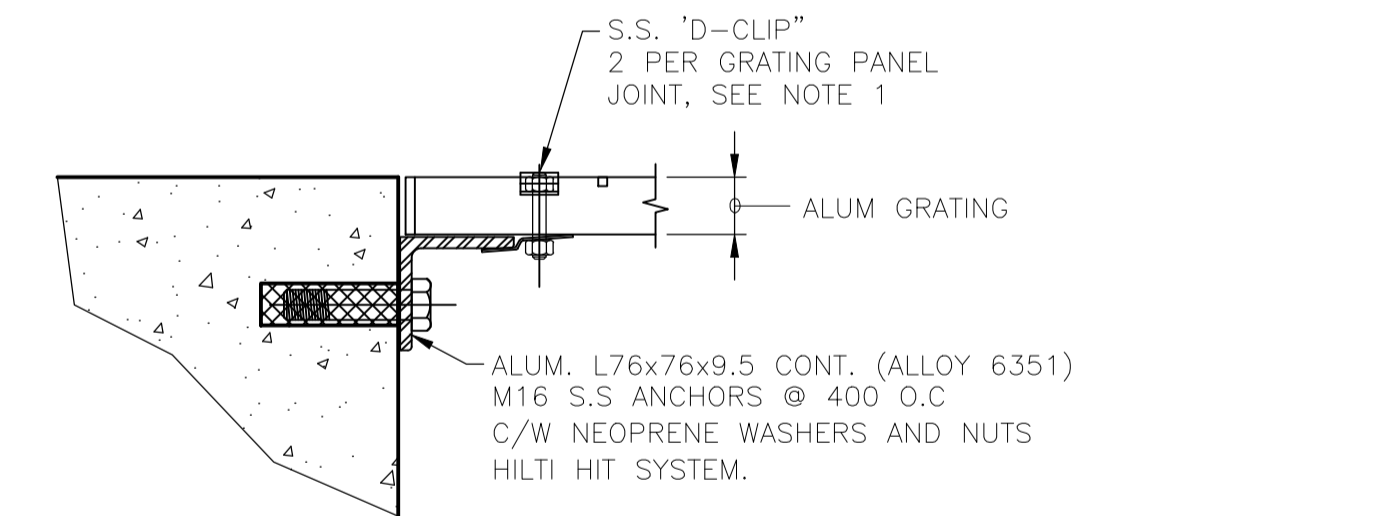

ALUMINUM ANGLE SUPPORT

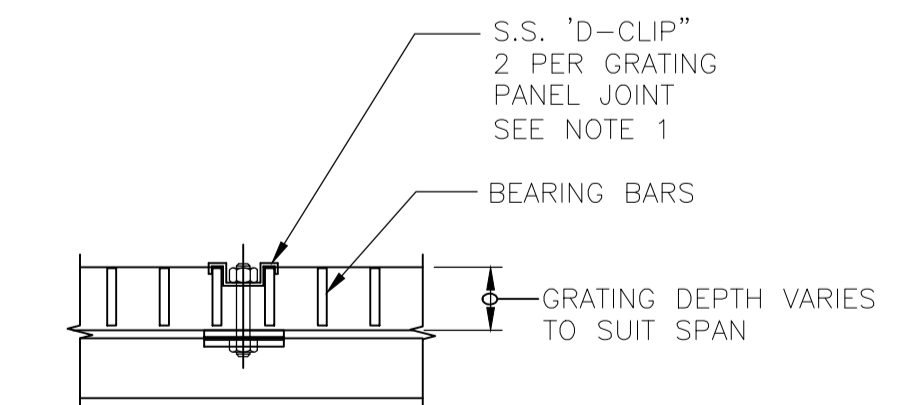

P | ALUMINUM GRATING WITH BOLTED FRAME
STD
Scale NTS

- NOTES:**
- ALUMINUM GRATING AS SHOWN SHALL BE USED AT PRV CHAMBER SUMP LOCATION.
 - STAINLESS STEEL GRATING SHALL BE USED AT HARVEY RESERVOIR SUMP LOCATION.
 - ENSURE CLIPS & BOLTS CAN NOT FALL OFF WHEN GRATING IS REMOVED.
 - GRATING DESIGN FOR LIVE LOAD SEE PLANS & STRUCTURAL NOTES.
 - ALL PARTS SHALL BE ALUMINUM OR S.S UNLESS NOTED OTHERWISE.
 - COAT ALL ALUMINUM SURFACES IN CONTACT WITH CONCRETE WITH TWO COATS OF BITUMINOUS PAINT OR ZINC CHROMATE PAINT.

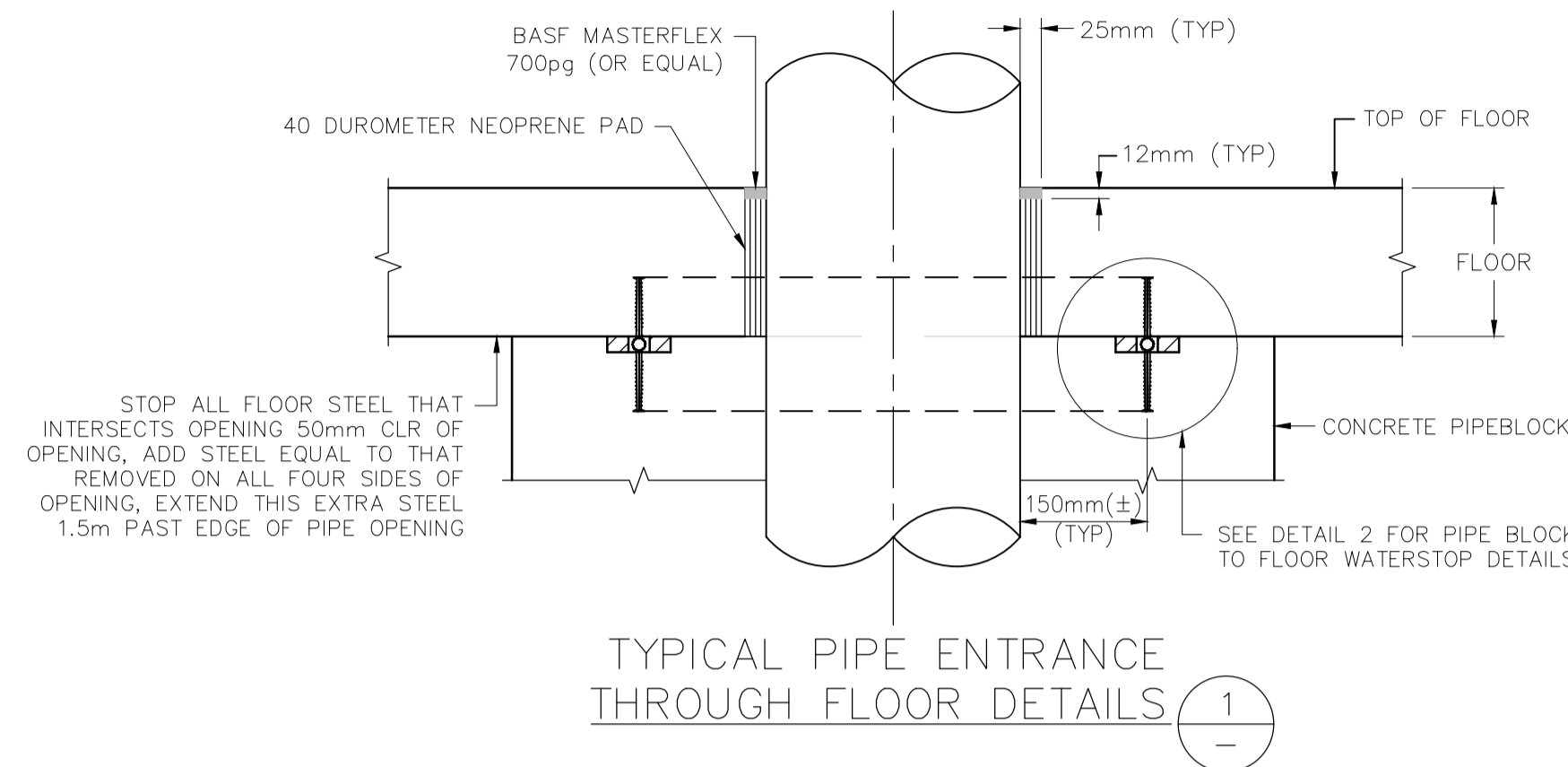

TYPICAL PIPE ENTRANCE THROUGH FLOOR DETAILS 1

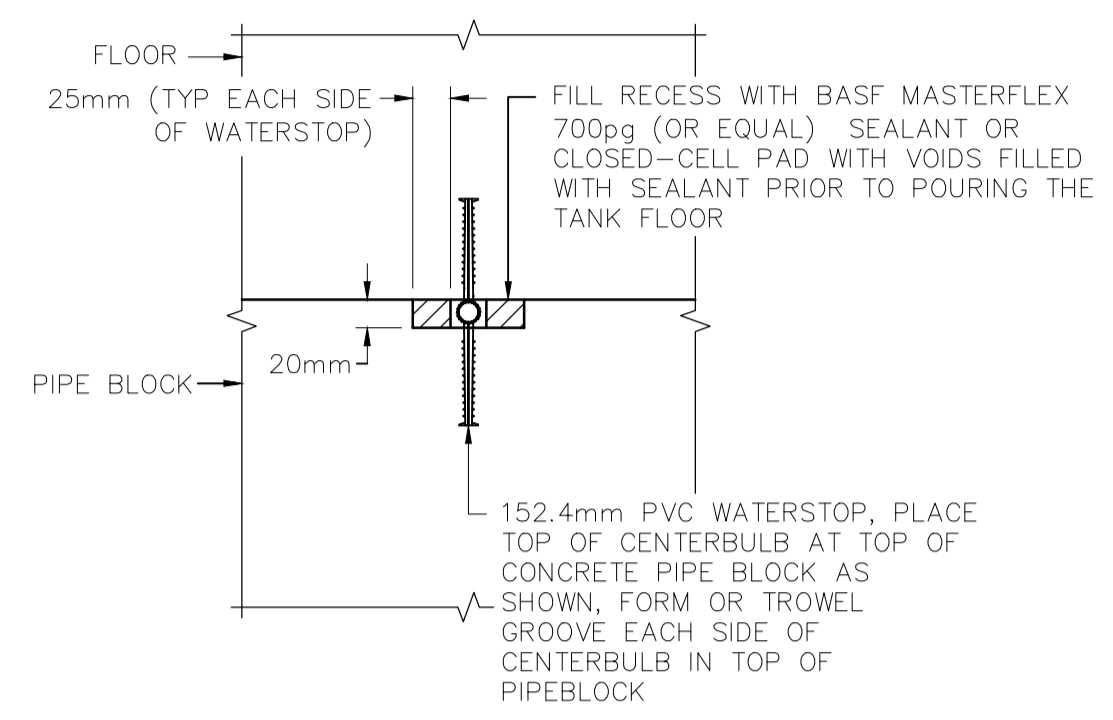

PIPE BLOCK TO FLOOR WATERSTOP DETAILS 2

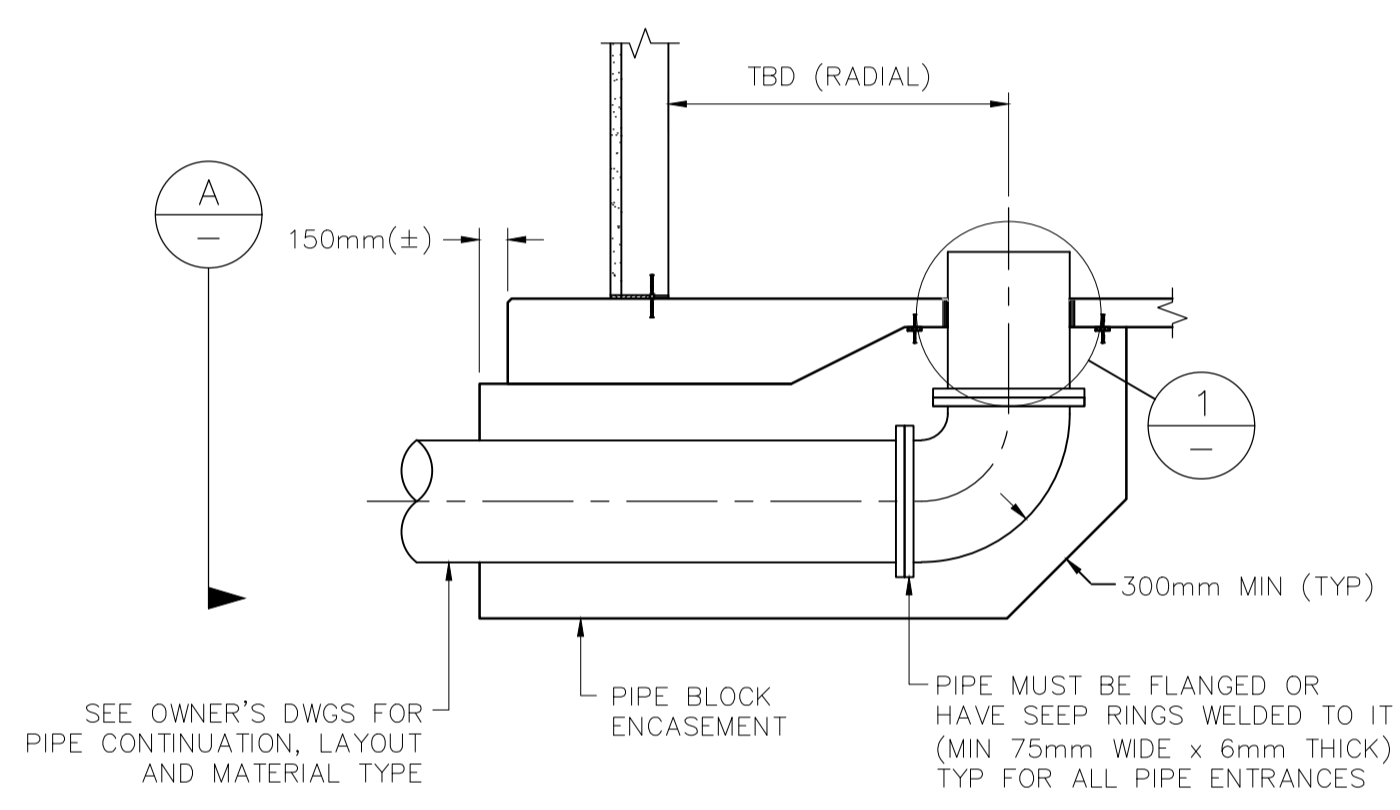

TANK OUTLET PIPE 4

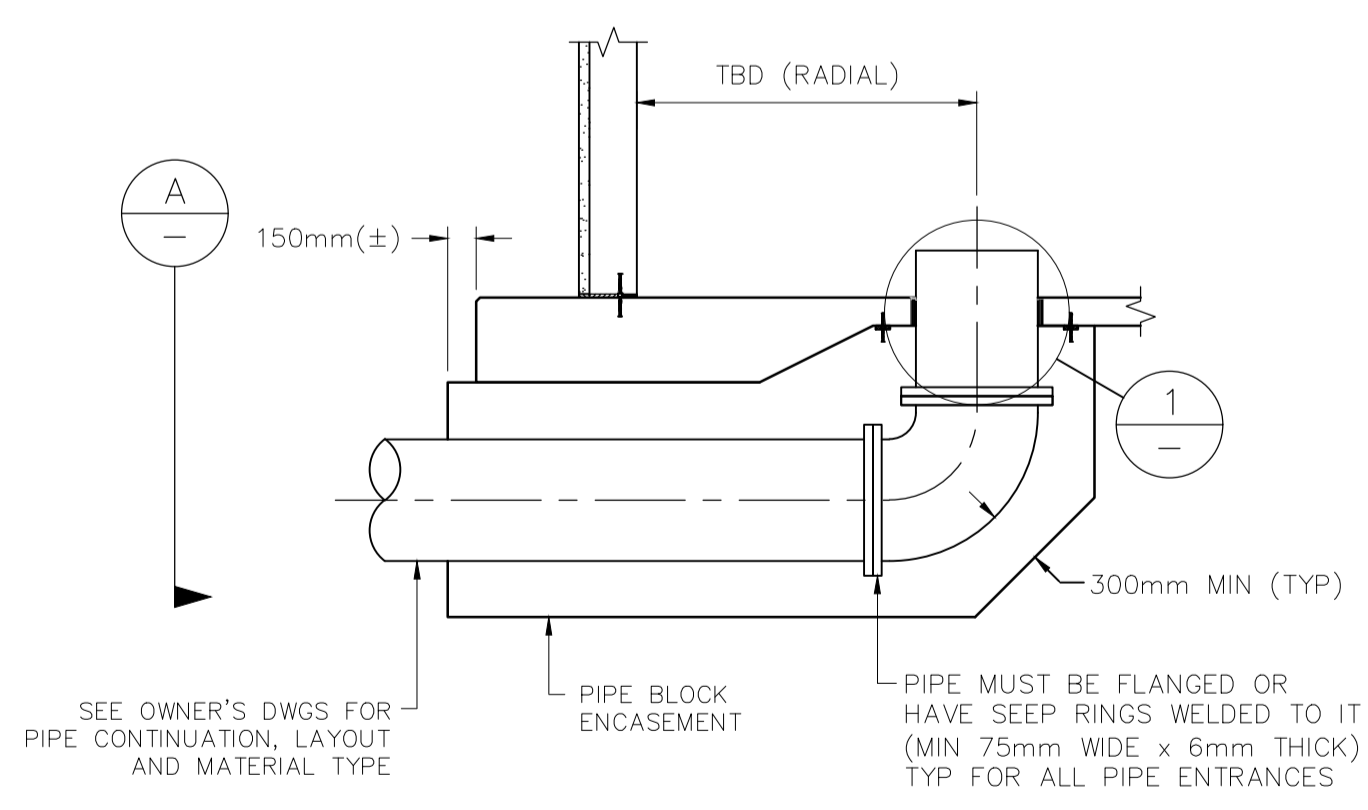

TANK INLET PIPE 5

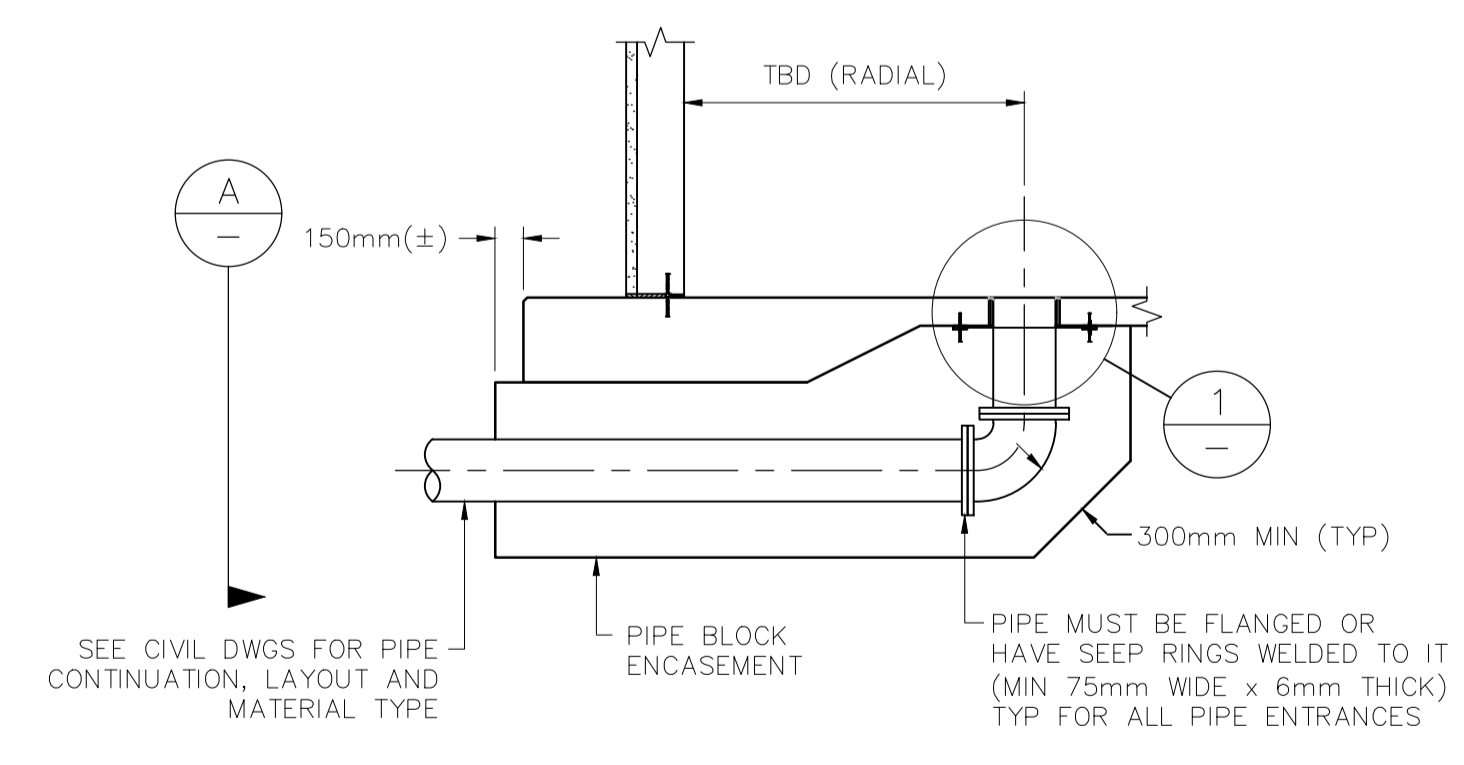

TANK DRAIN PIPE 6

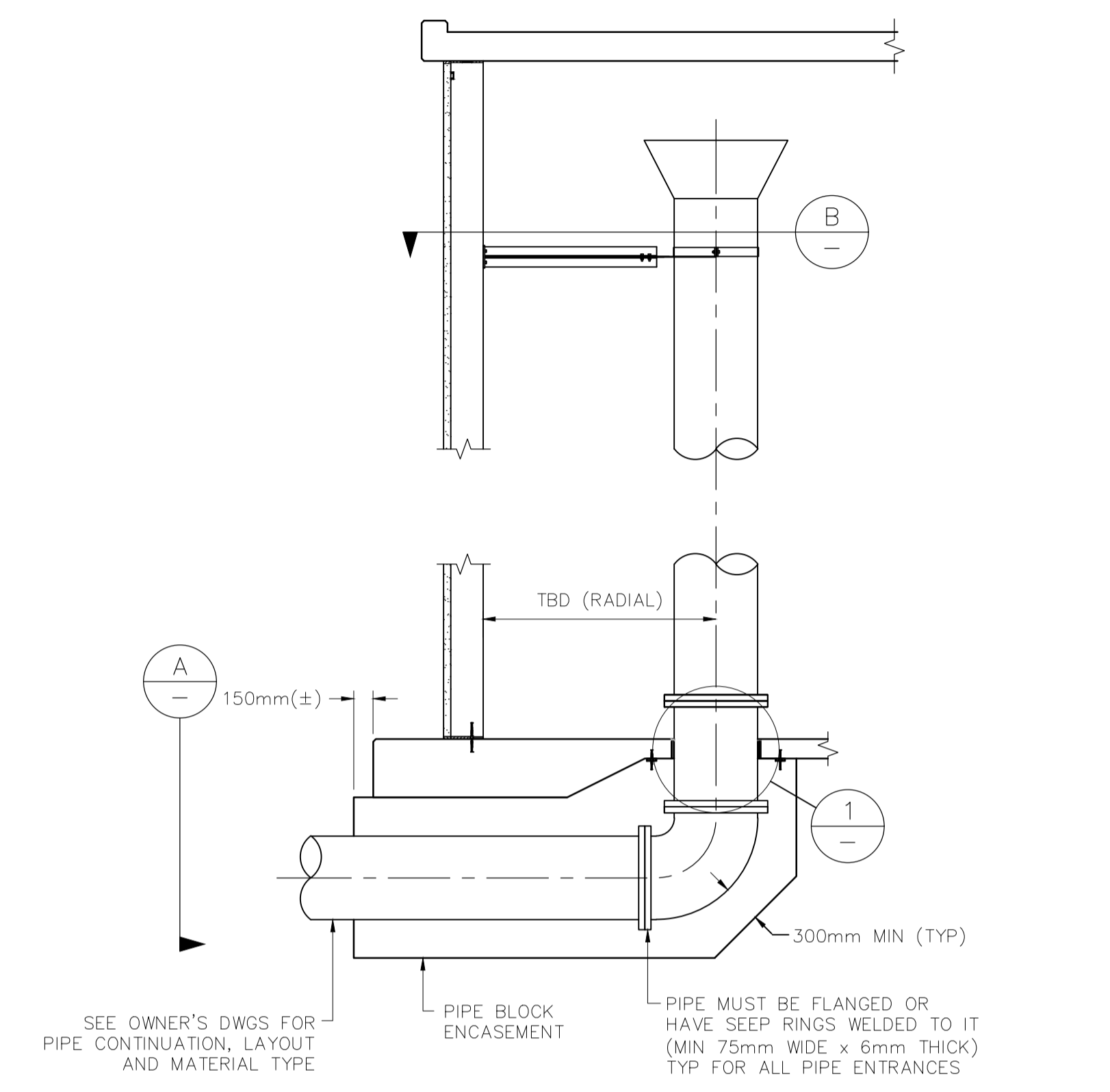

TANK OVERFLOW PIPE 3

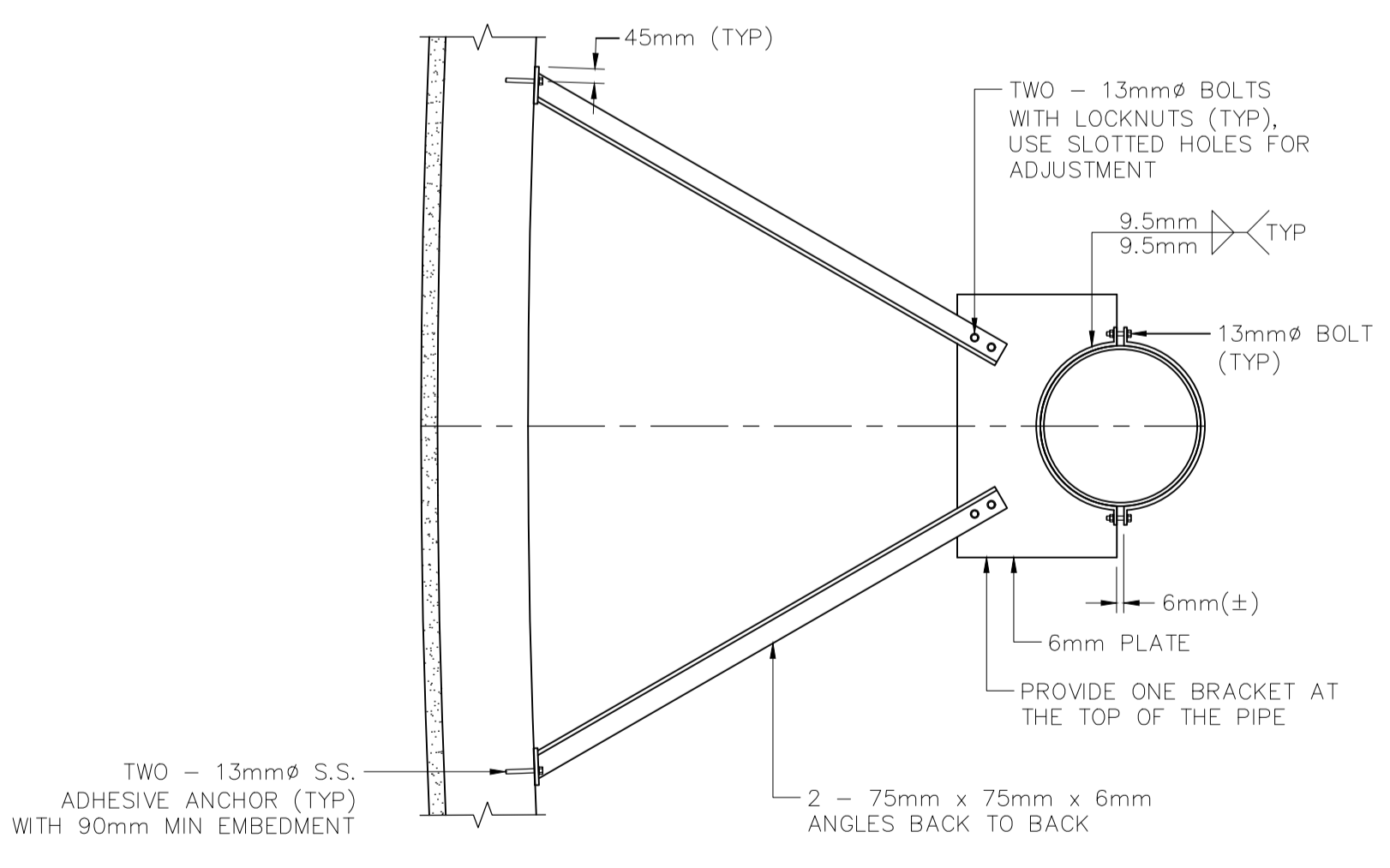

PIPE BRACKET DETAILS B

PIPE BRACKET NOTES:

- 1) ALL MATERIAL FOR SHIM PLATES, PIPE BRACKET AND ANGLE SUPPORTS TO BE SST 304.
- 2) USE SST 316 FOR ALL BOLTS NOT FULLY ENCASED IN CONCRETE UNLESS NOTED OTHERWISE.
- 3) WHERE SST BOLTS ARE IN CONTACT WITH DISSIMILAR METALS USE INSULATING SLEEVES AND PHENOLIC WASHERS TO ELECTRICALLY ISOLATE THE BOLTS.

Village of Lions Bay Municipal Hall
 PO Box 141 - 400 Centre Rd
 Lions Bay, BC V0N 2E0
 (604) 921-9333
 www.lionsbay.ca



ISSUE/REVISION

I/R	DATE	DESCRIPTION
0	14/02/2018	ISSUED FOR TENDER

60546407

S-005

This drawing has been prepared for the use of AECOM's client and may not be used, reproduced or relied upon by third parties, except as agreed by AECOM and its client as required by law or for use by governmental reviewing agencies. AECOM accepts no responsibility, and denies any liability, whatsoever, to any party that modifies this drawing without AECOM's express written consent. Do not scale this document. All measurements must be obtained from stated dimensions.

NOT FOR CONSTRUCTION



ISSUE/REVISION

I/R	DATE	DESCRIPTION
0	14/02/2018	ISSUED FOR TENDER

KEY PLAN

This drawing has been prepared for the use of AECOM's client and may not be used, reproduced or relied upon by third parties, except as agreed by AECOM and its client as required by law or for use by governmental reviewing agencies. AECOM accepts no responsibility, and denies any liability, whatsoever, to any party that modifies this drawing without AECOM's express written consent. Do not scale. All measurements must be obtained from stated dimensions.

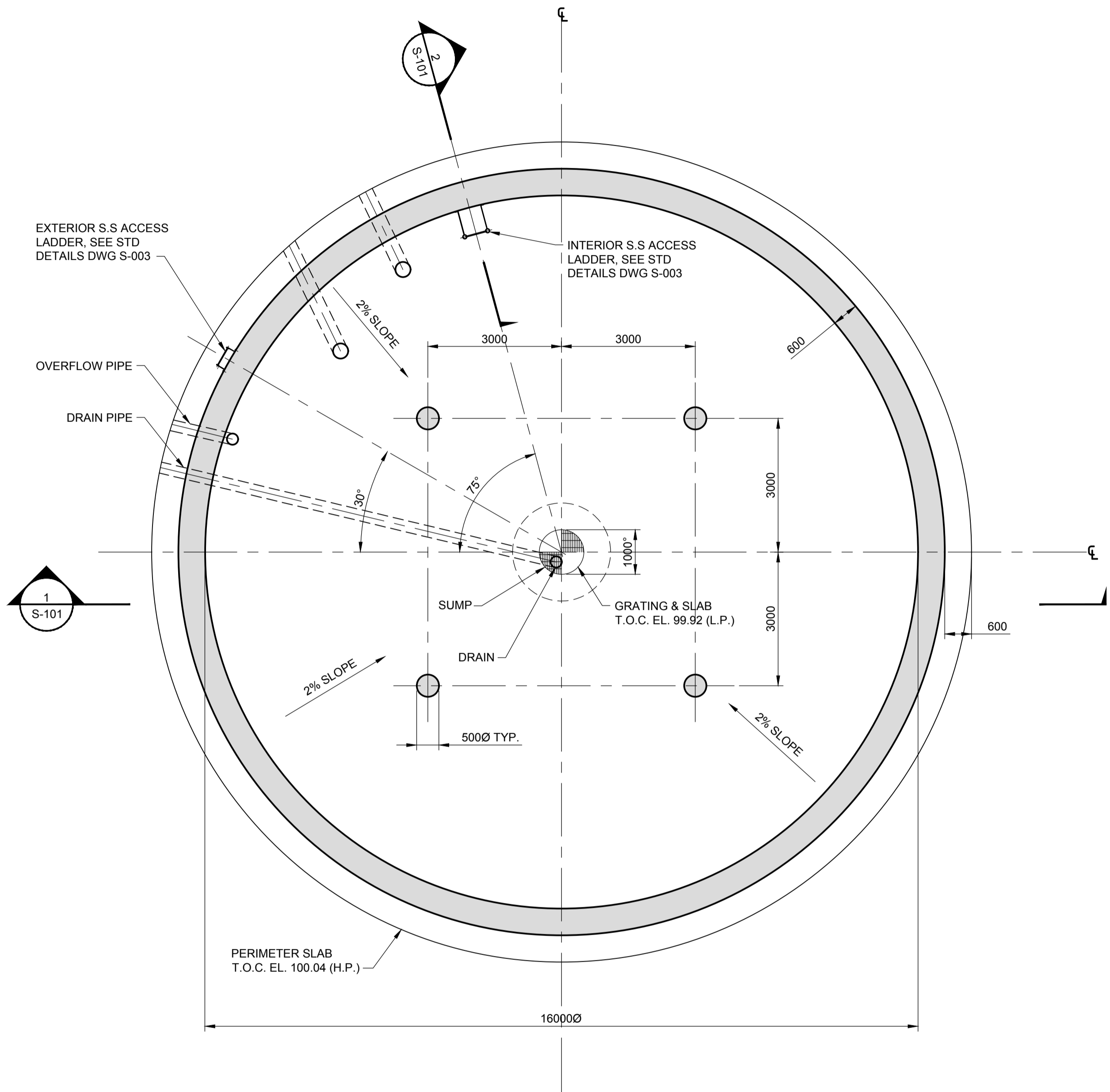
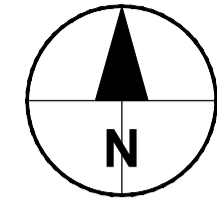

RESERVOIR BASE SLAB PLAN
 Scale 1:75

- NOTES:
 1. SEE CIVIL DRAWINGS FOR PIPING DETAILS.

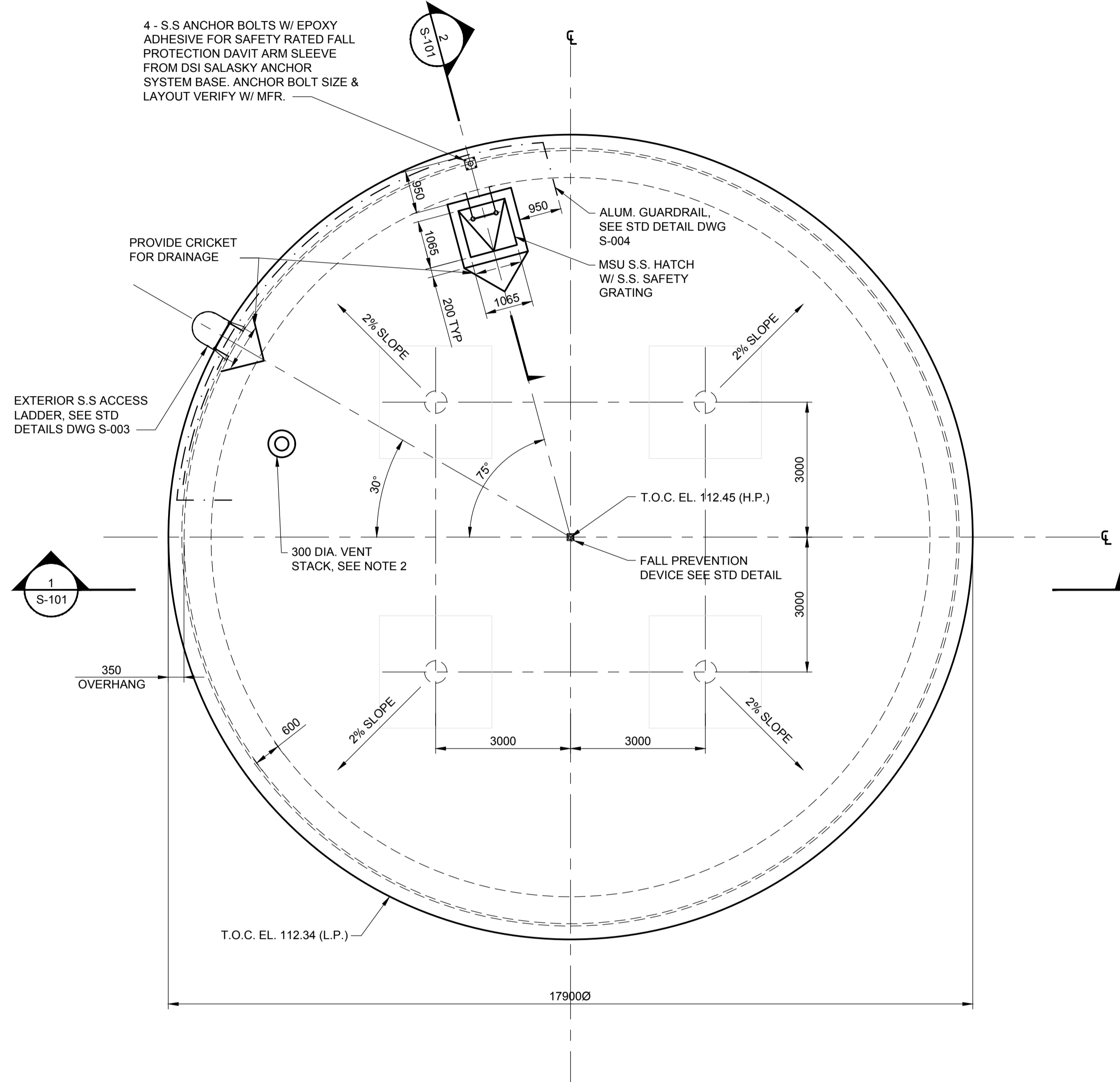

RESERVOIR ROOF SLAB PLAN
 Scale 1:75



ISSUE/REVISION

I/R	DATE	DESCRIPTION
0	14/02/2018	ISSUED FOR TENDER

60546407

HARVEY RESERVOIR - ALTERNATIVE
 CAST-IN-PLACE RESERVOIR
 CROSS SECTIONS

S-101

This drawing has been prepared for the use of AECOM's client and may not be used, reproduced or relied upon by third parties, except as agreed by AECOM and its client as required by law or for use by governmental reviewing agencies. AECOM accepts no responsibility, and denies any liability, whatsoever, to any party that modifies this drawing without AECOM's express written consent. Do not scale this document. All measurements must be obtained from stated dimensions.

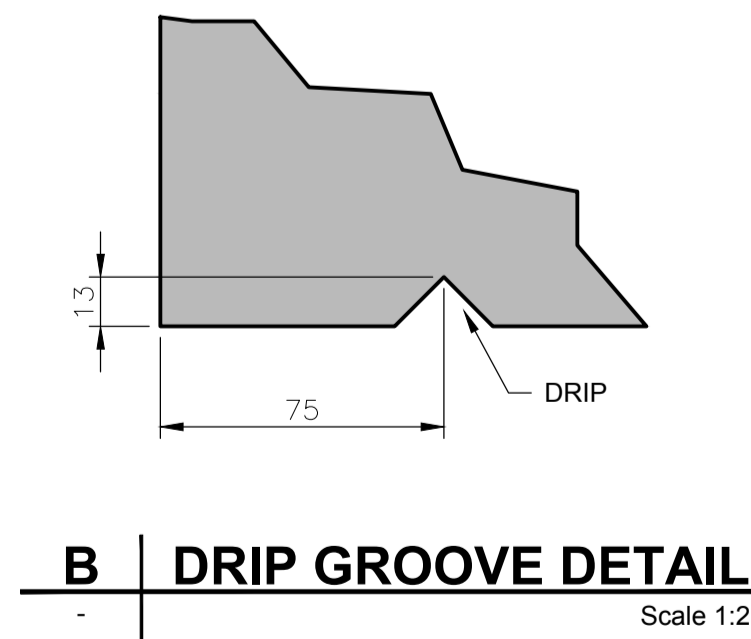
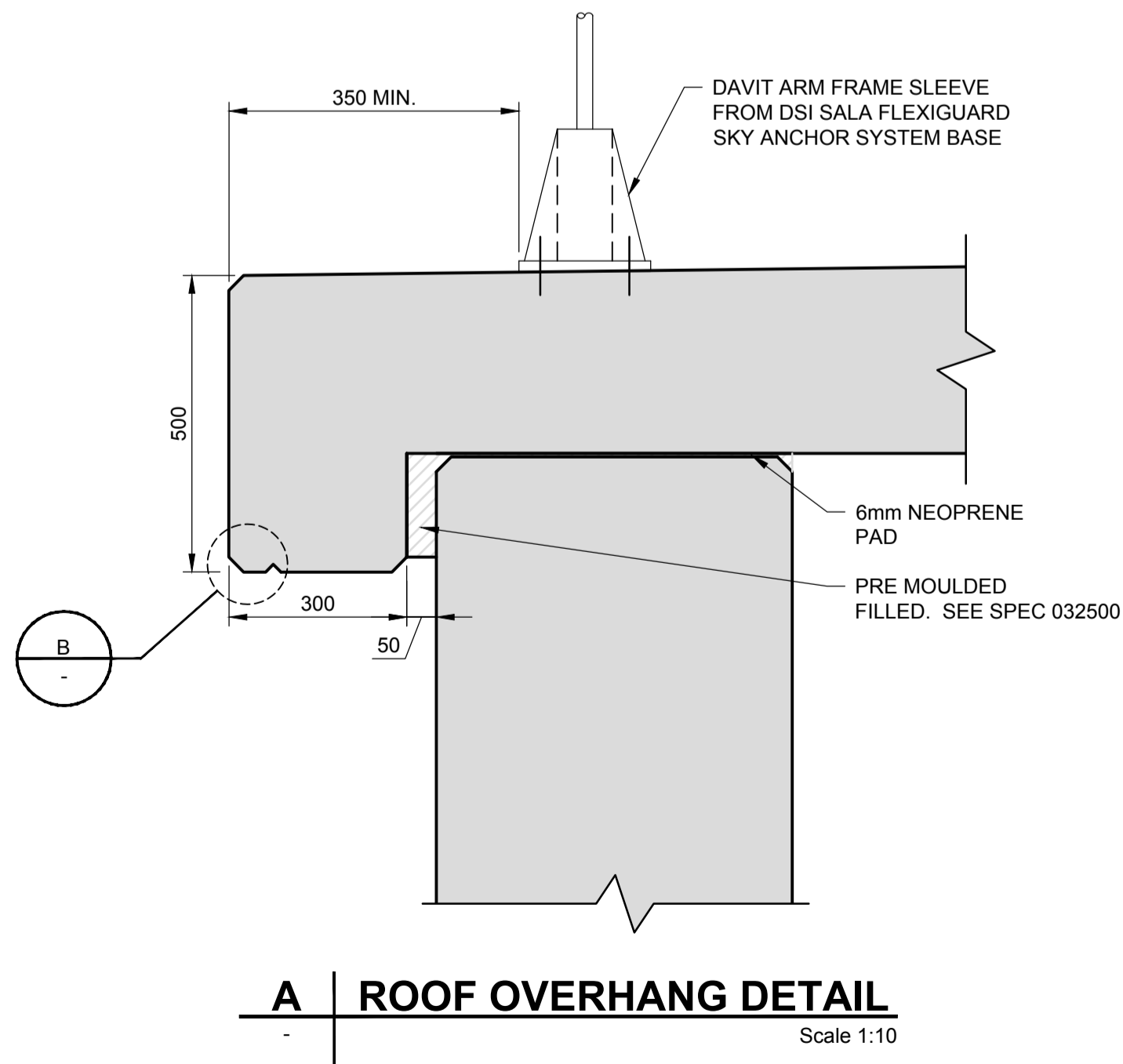
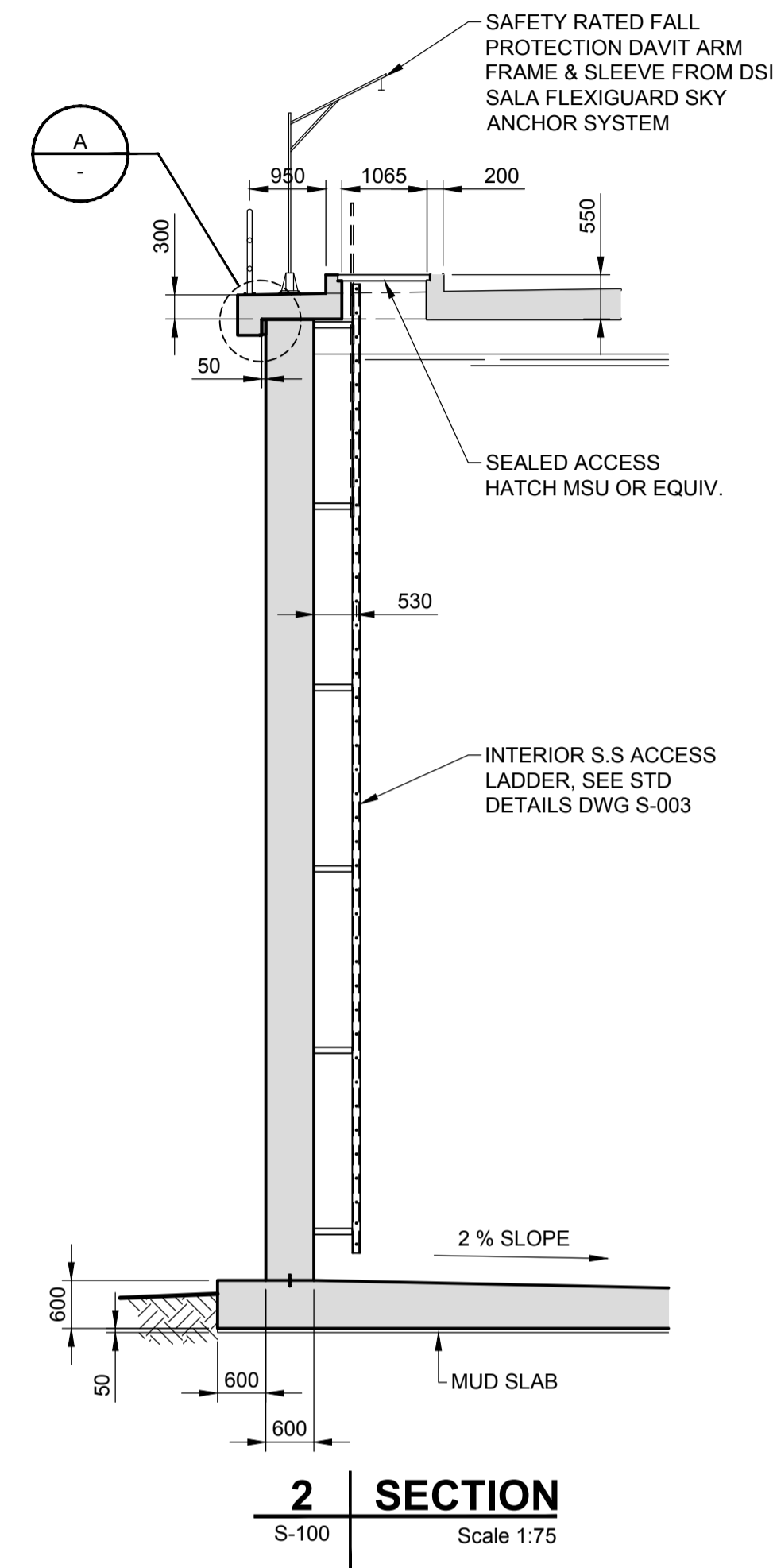
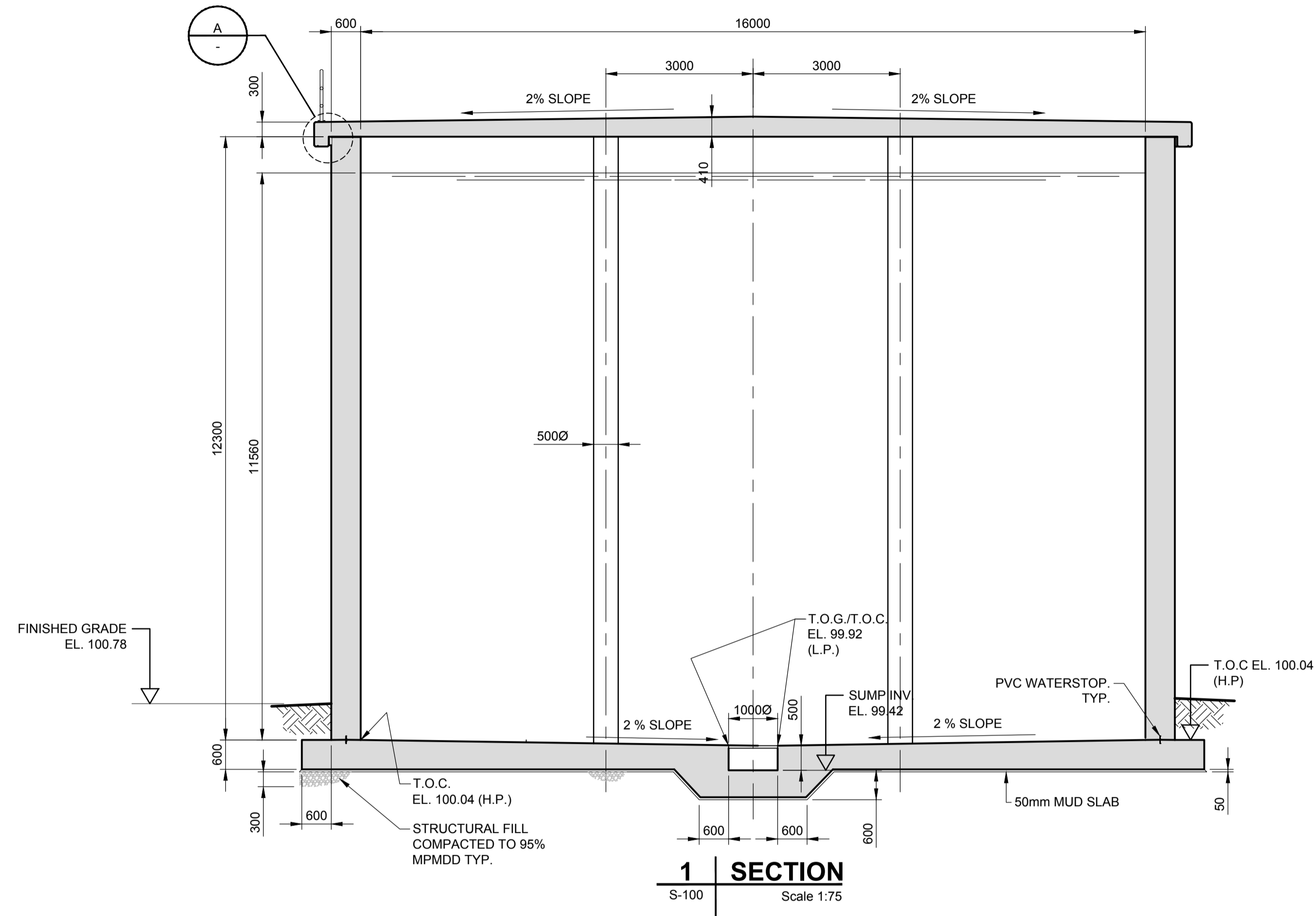

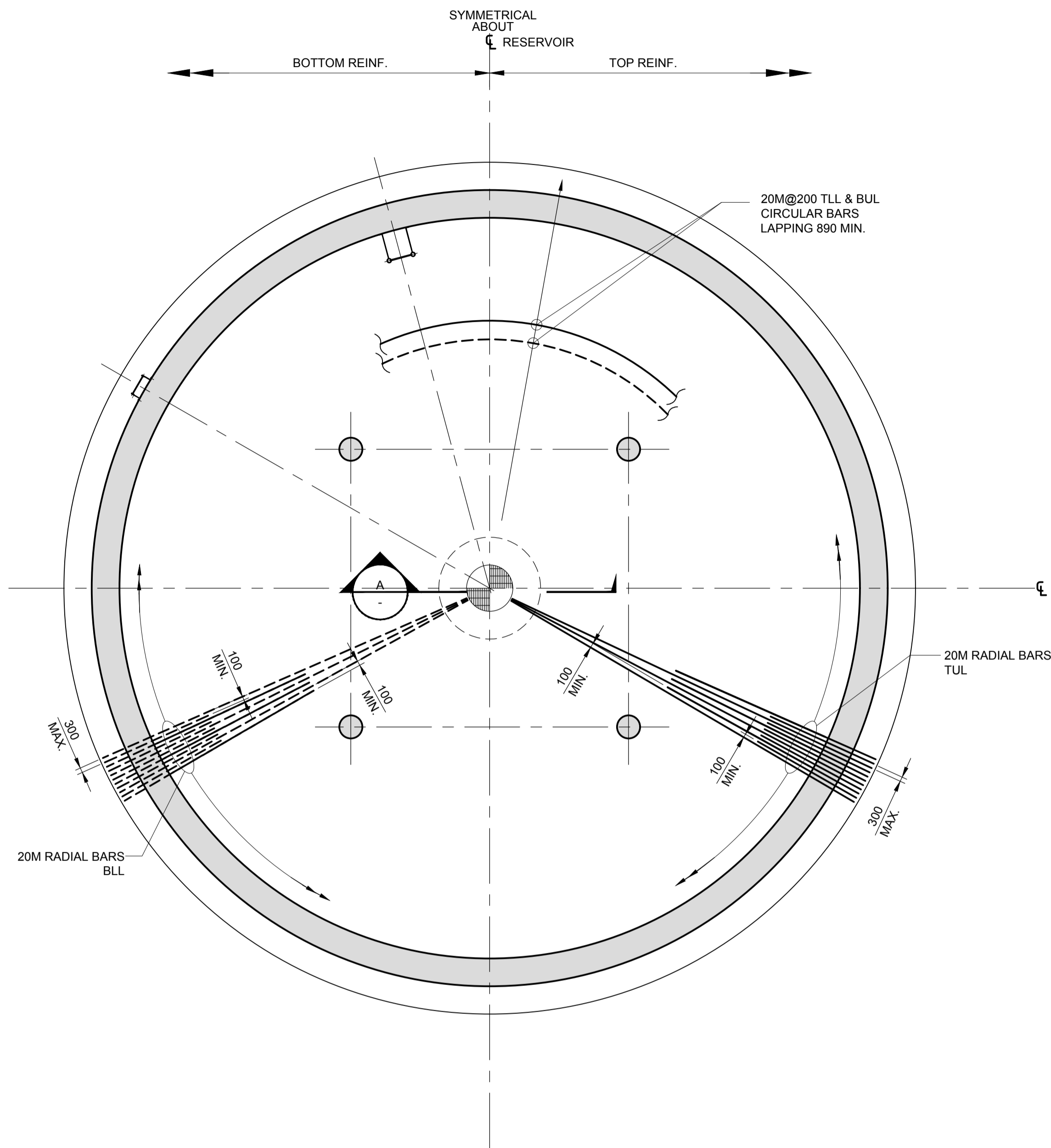
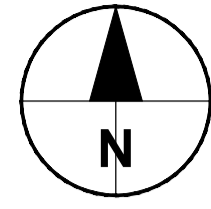

RESERVOIR BASE SLAB REINFORCING PLAN

Scale 1:75

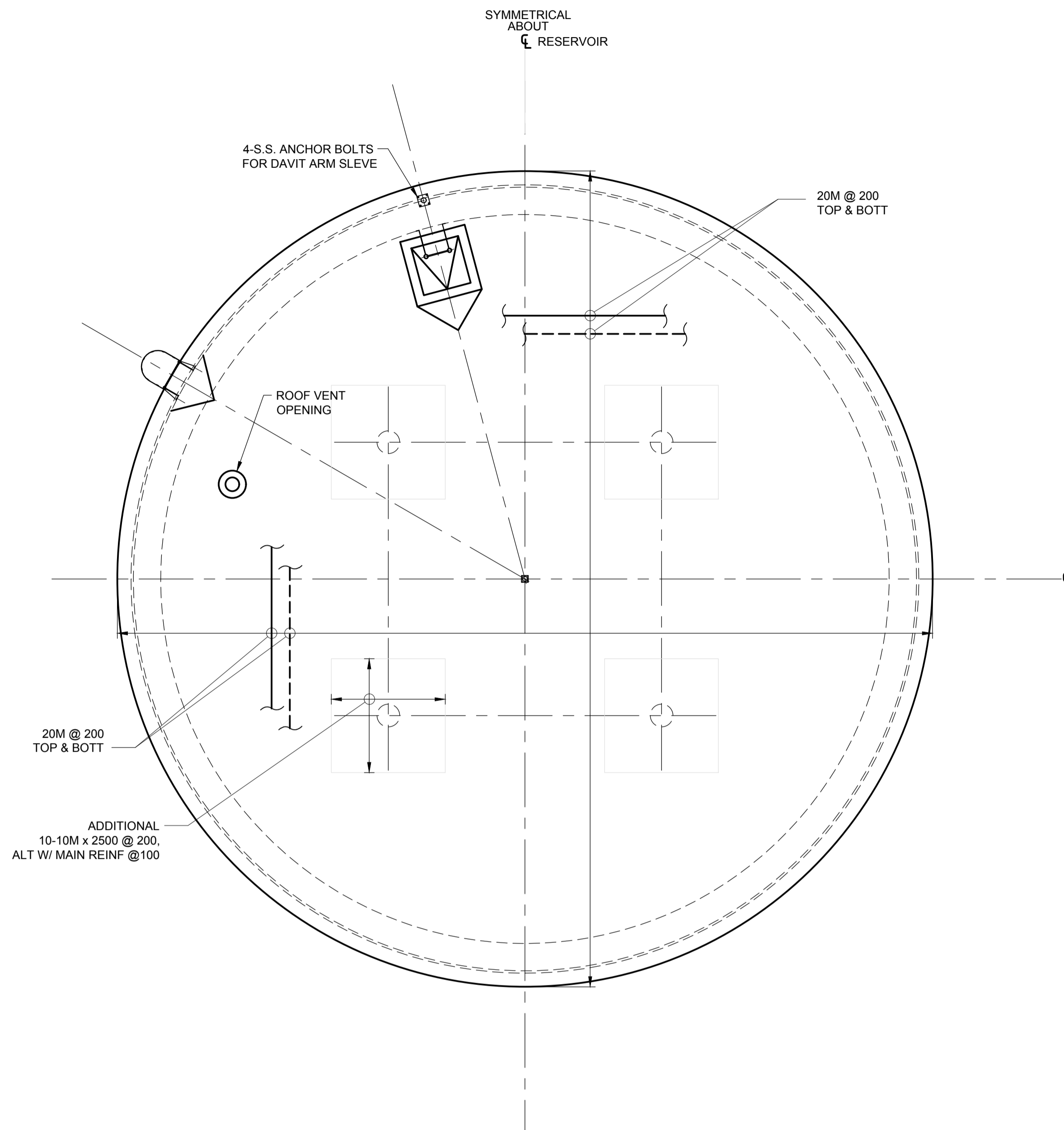

RESERVOIR ROOF SLAB REINFORCING PLAN

Scale 1:75

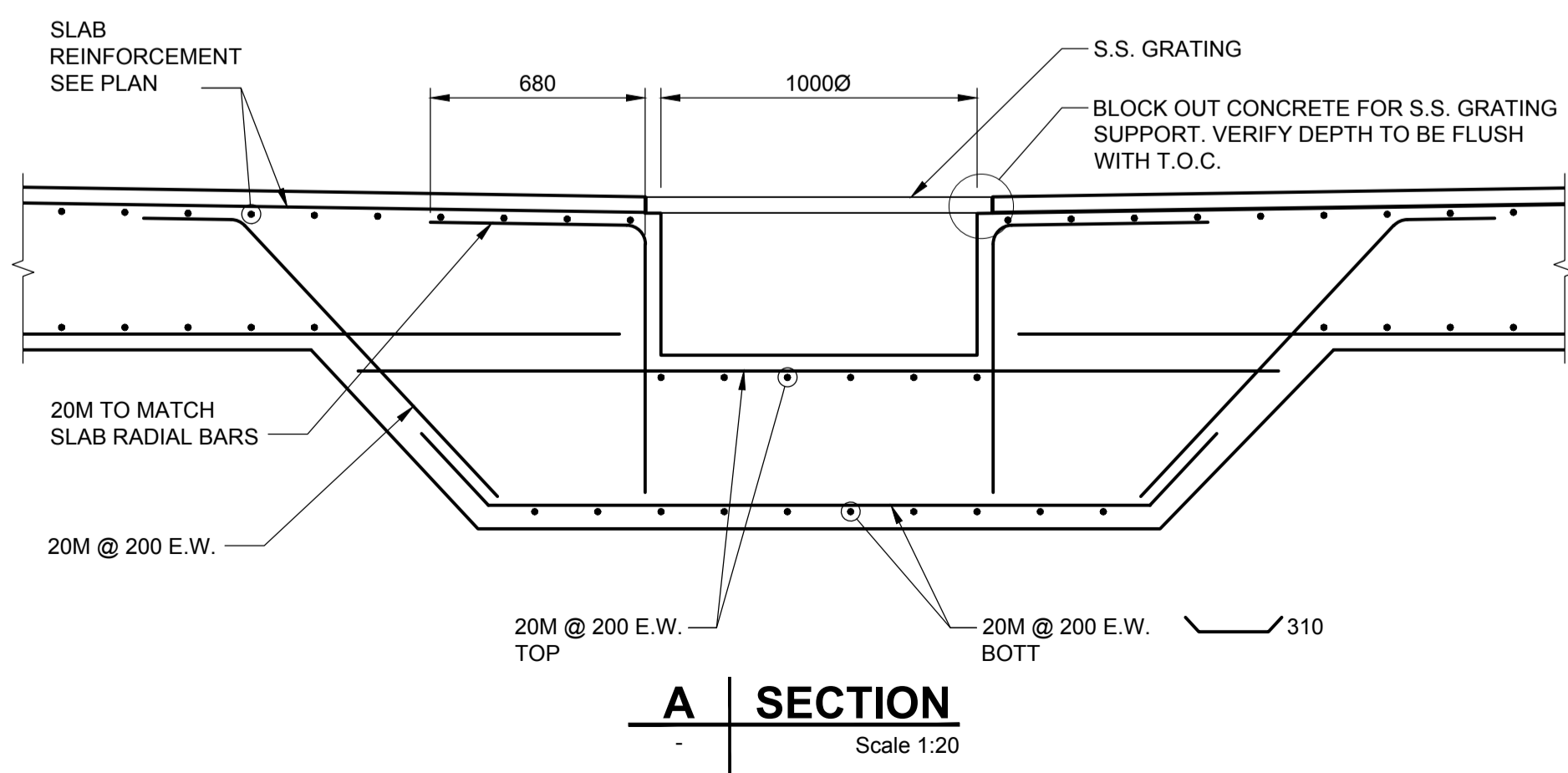

SECTION A

Scale 1:20



I/R	DATE	DESCRIPTION
0	14/02/2018	ISSUED FOR TENDER

This drawing has been prepared for the use of AECOM's client and may not be used, reproduced or relied upon by third parties, except as agreed to in writing by AECOM and its client. AECOM accepts no responsibility, and denies any liability, whatsoever, to any party that modifies this drawing without AECOM's express written consent. Do not scale. All measurements must be obtained from stated dimensions.

NOT FOR CONSTRUCTION

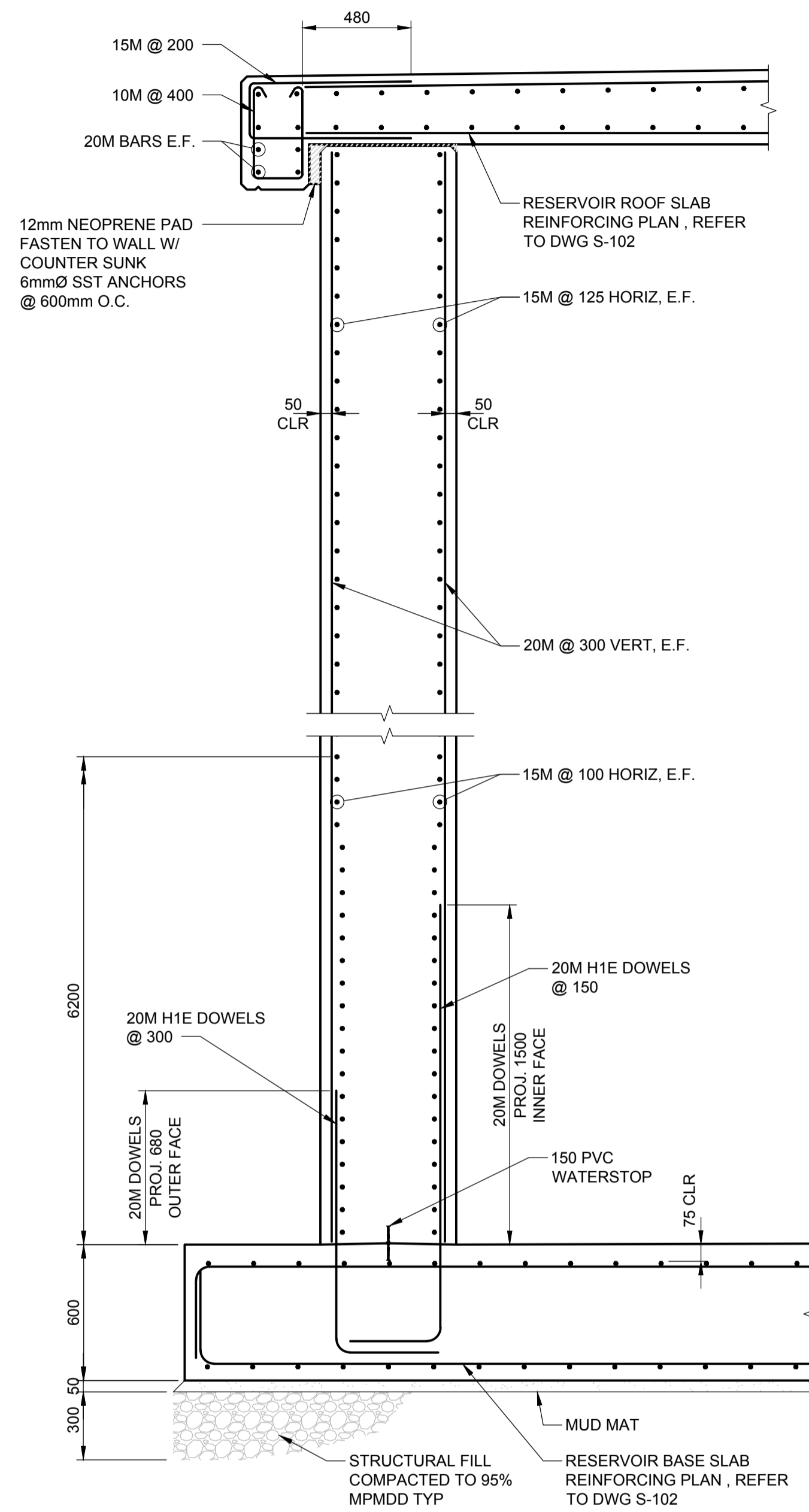

A | TYP. 600 THK. EXTERIOR WALL DETAIL
S102 | Scale 1:20

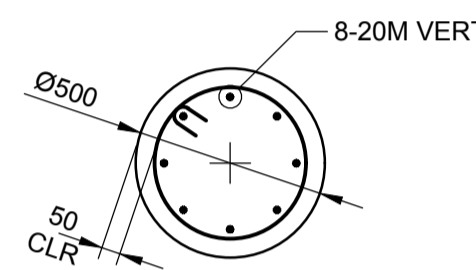
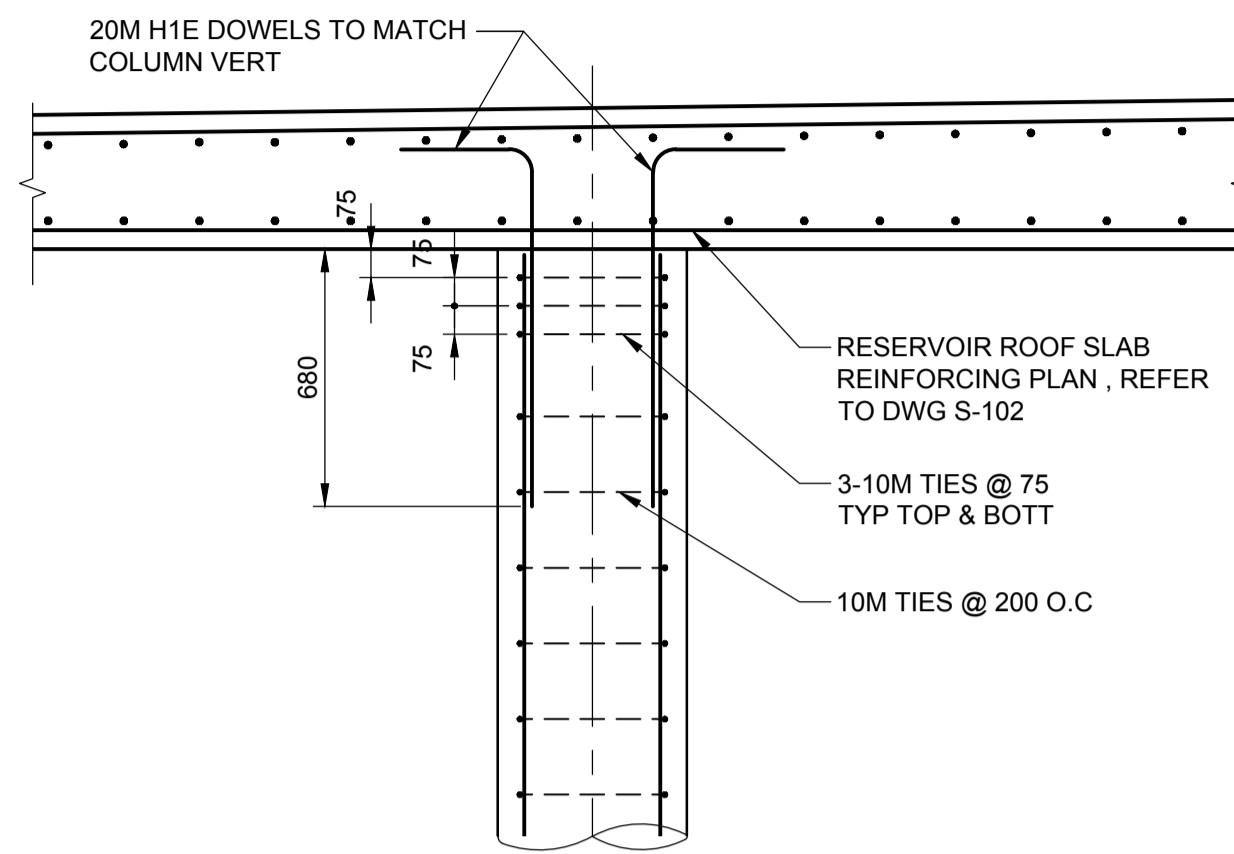

COLUMN SECTION

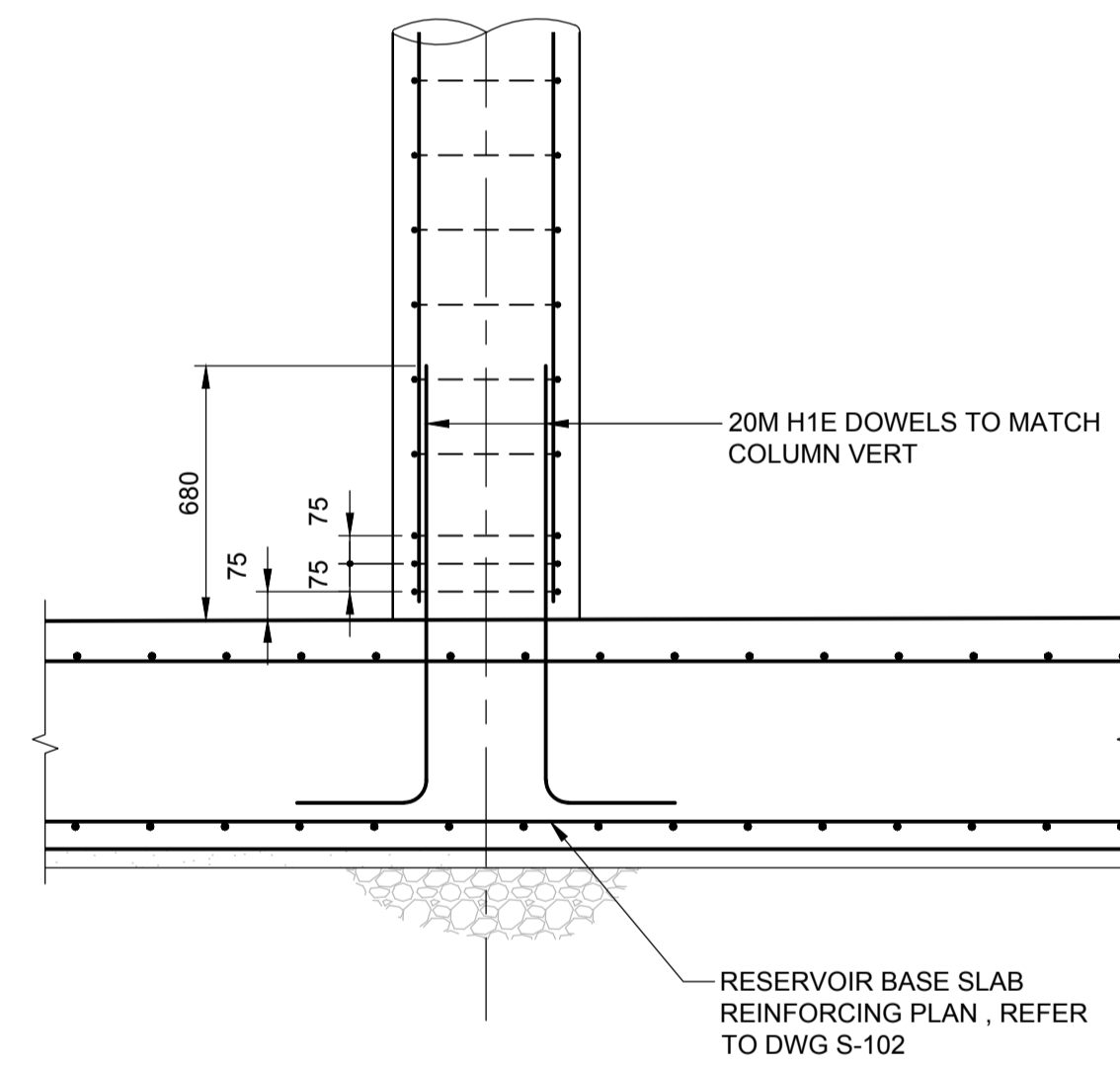

B | TYP. COLUMN DETAIL
S102 | Scale 1:20



I/R	DATE	DESCRIPTION
0	14/02/2018	ISSUED FOR TENDER

This drawing has been prepared for the use of AECOM's client and may not be used, reproduced or relied upon by third parties, except as agreed by AECOM and its client as required by law or for use by governmental reviewing agencies. AECOM accepts no responsibility, and denies any liability, whatsoever, to any party that modifies this drawing without AECOM's express written consent. Do not scale this document. All measurements must be obtained from stated dimensions.

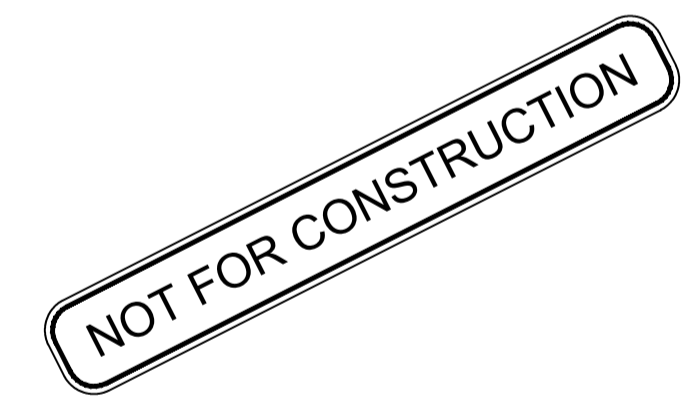



ISSUE/REVISION

I/R	DATE	DESCRIPTION
0	14/02/2018	ISSUED FOR TENDER

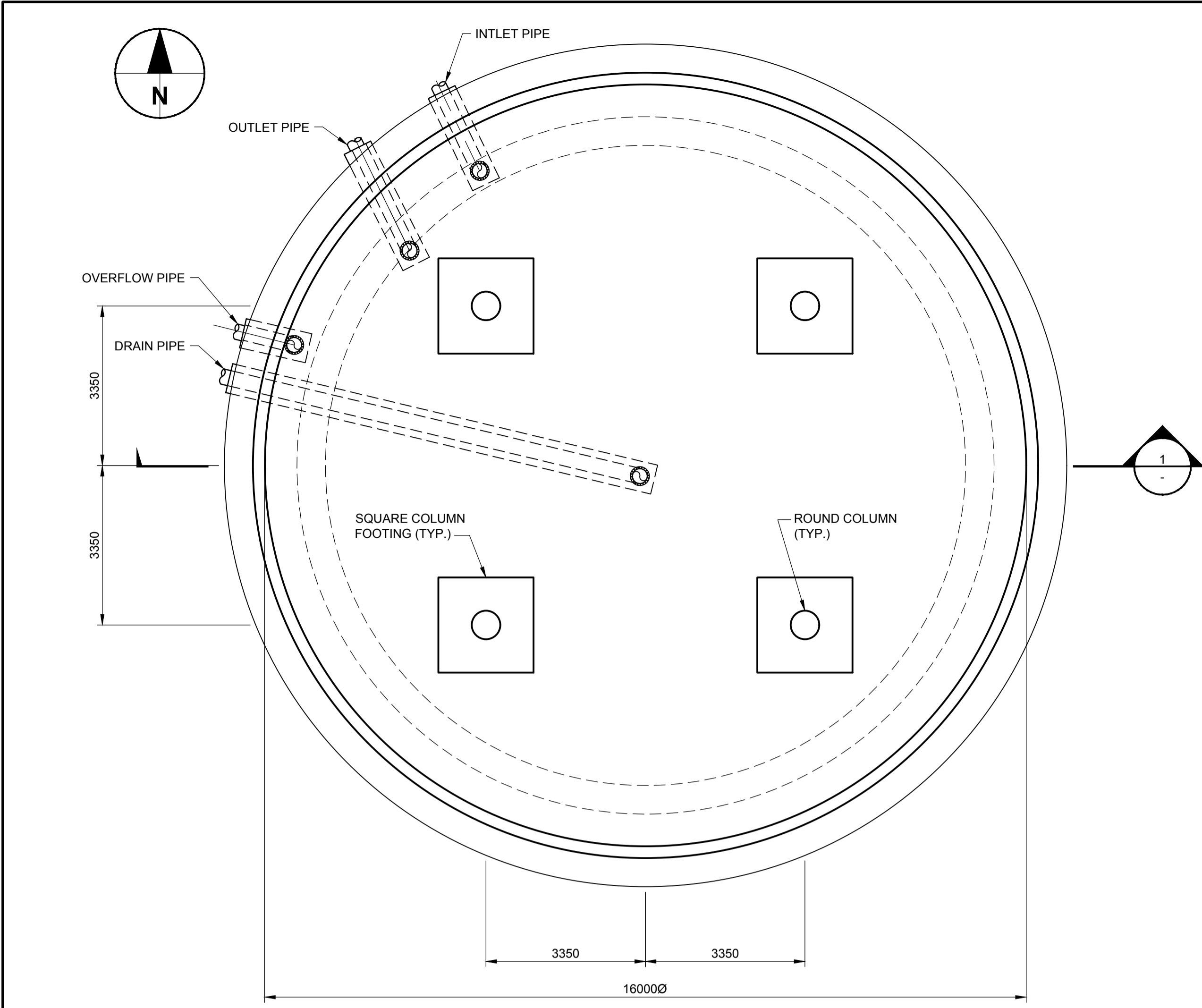

FLOOR PLAN
 Scale 1:75

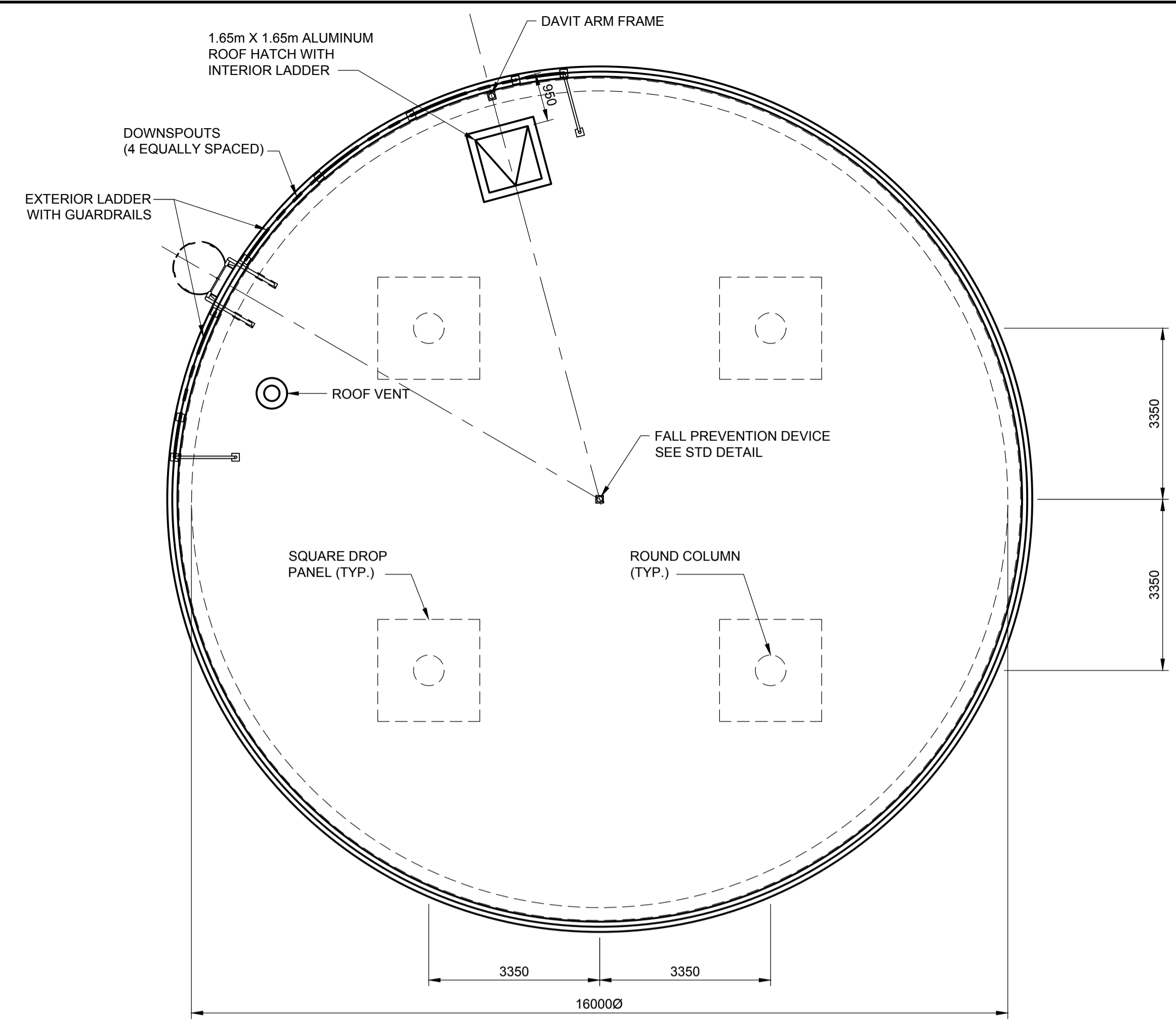

ROOF PLAN
 Scale 1:75

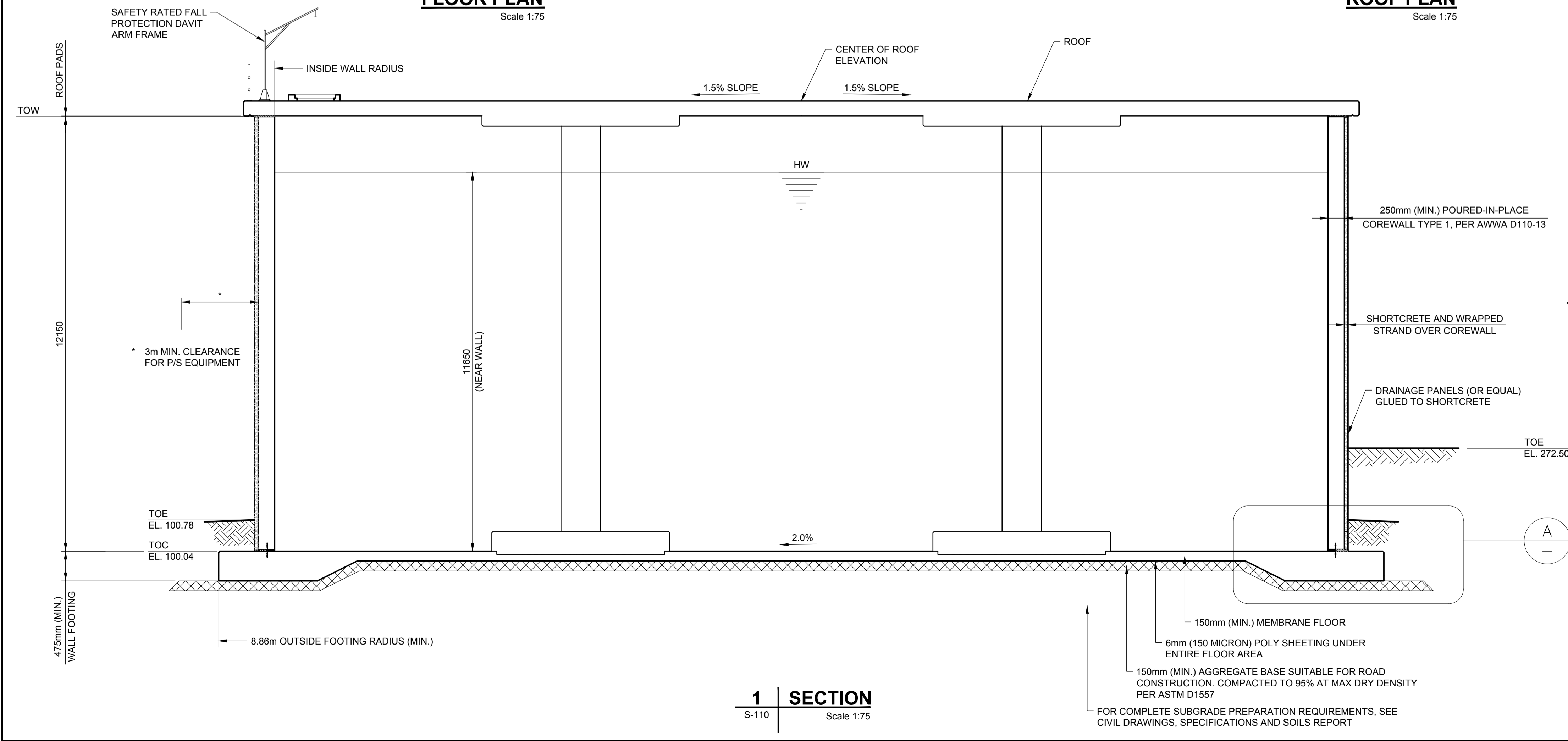

1 SECTION
 Scale 1:75

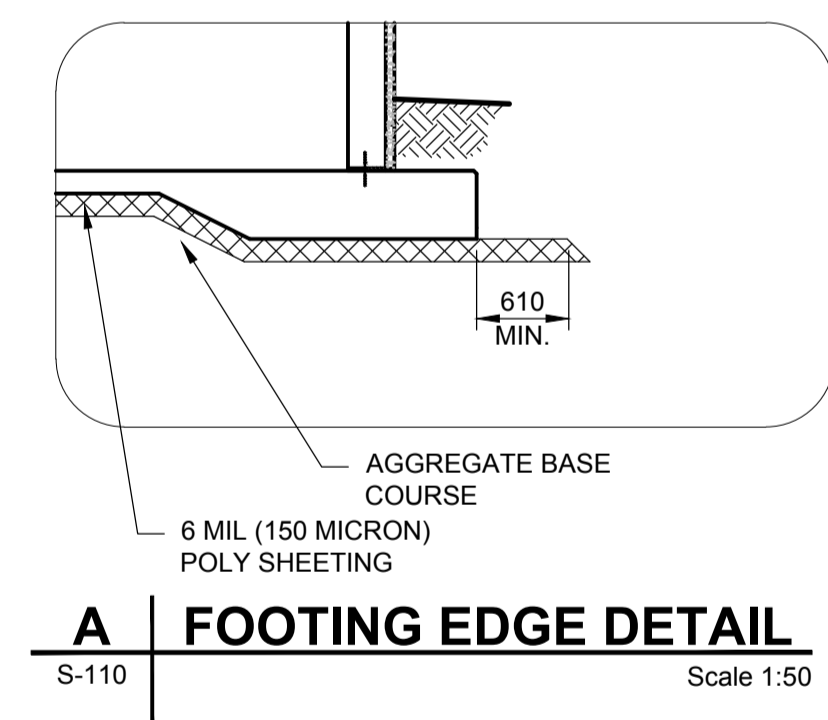

A FOOTING EDGE DETAIL
 Scale 1:50

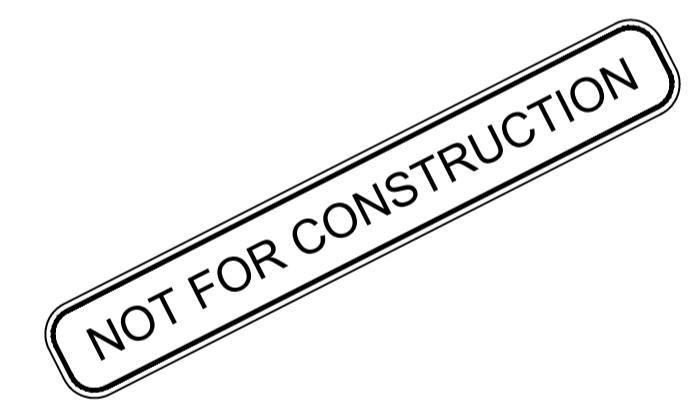

FOR COMPLETE SUBGRADE PREPARATION REQUIREMENTS, SEE CIVIL DRAWINGS, SPECIFICATIONS AND SOILS REPORT

This drawing has been prepared for the use of AECOM's client and may not be used, reproduced or relied upon by third parties, except as agreed by AECOM and its client as required by law or for use by governmental reviewing agencies. AECOM accepts no responsibility, and denies any liability, whatsoever, to any party that modifies this drawing without AECOM's express written consent. Do not scale. All measurements must be obtained from stated dimensions.

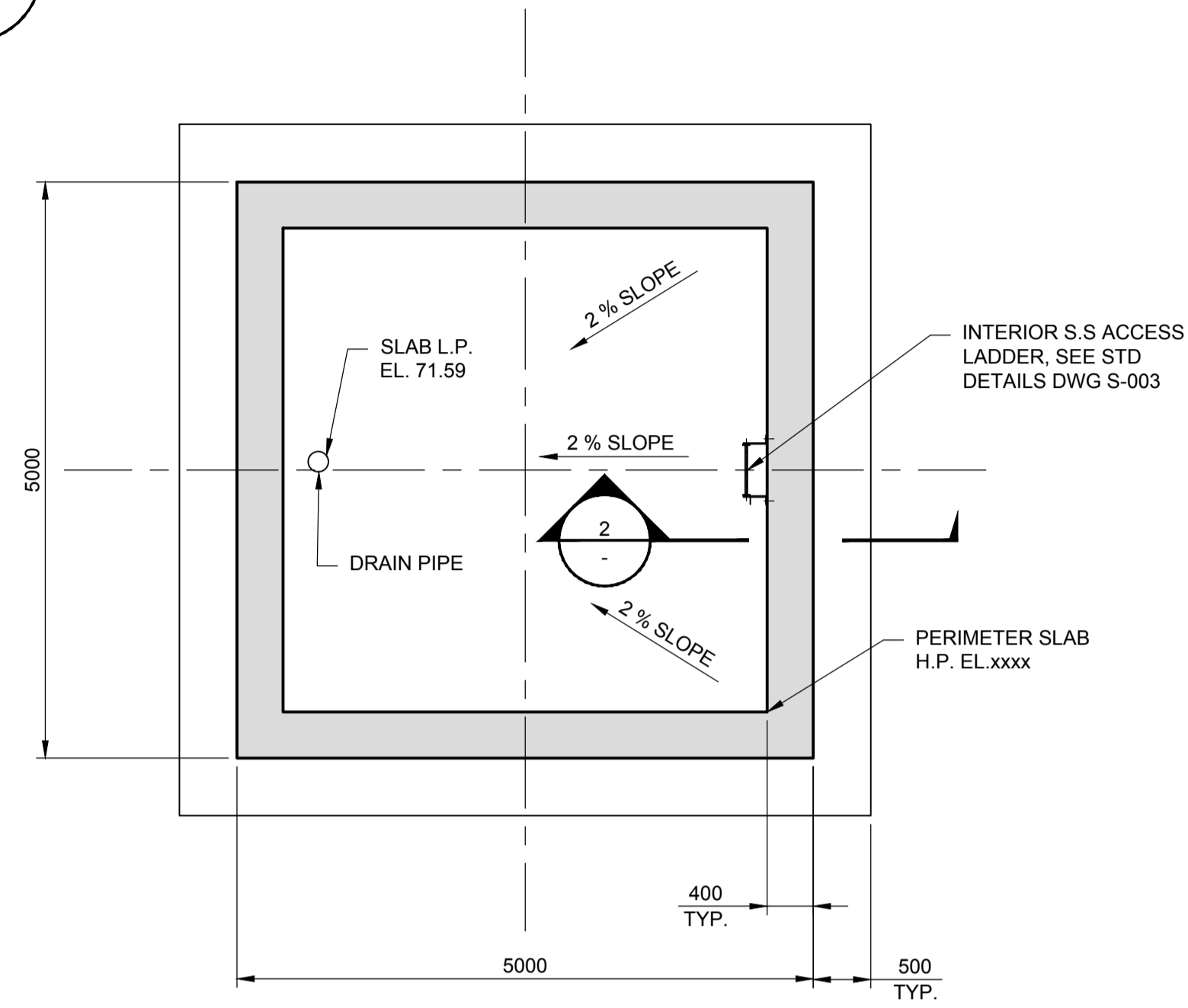
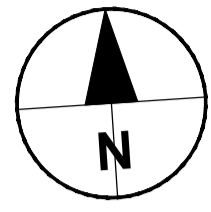

EQUALIZATION TANK BASE SLAB PLAN
 Scale 1:50

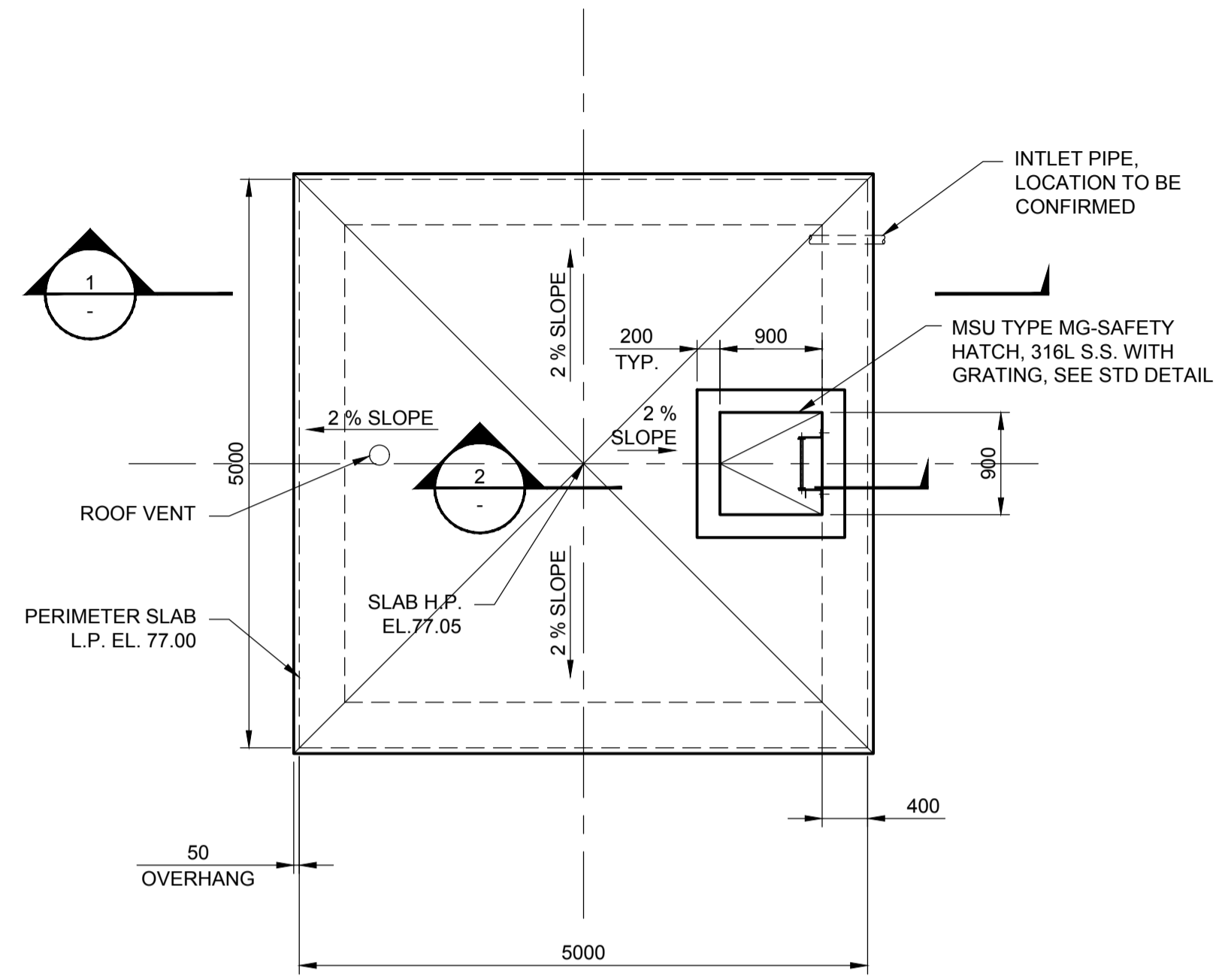

EQUALIZATION TANK ROOF SLAB PLAN
 Scale 1:50

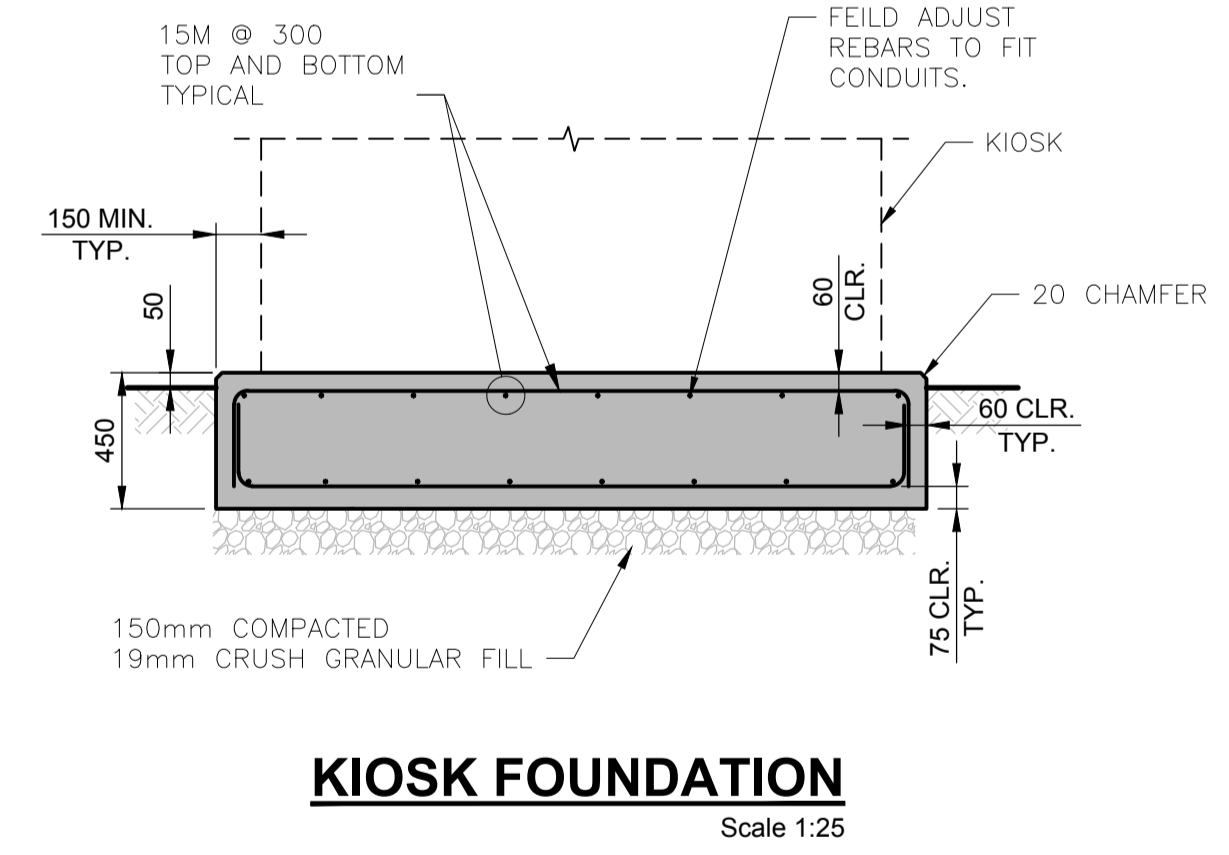
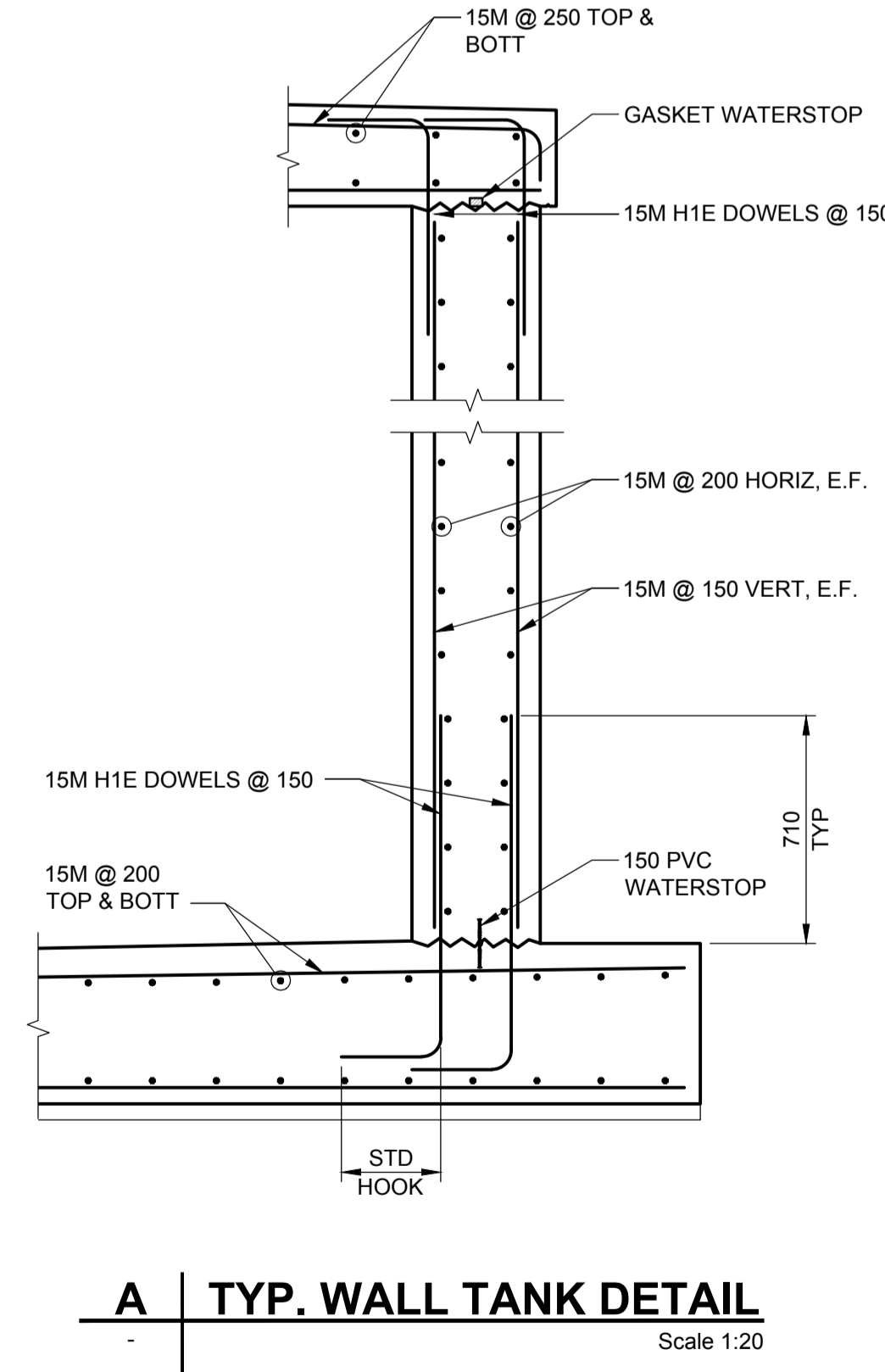
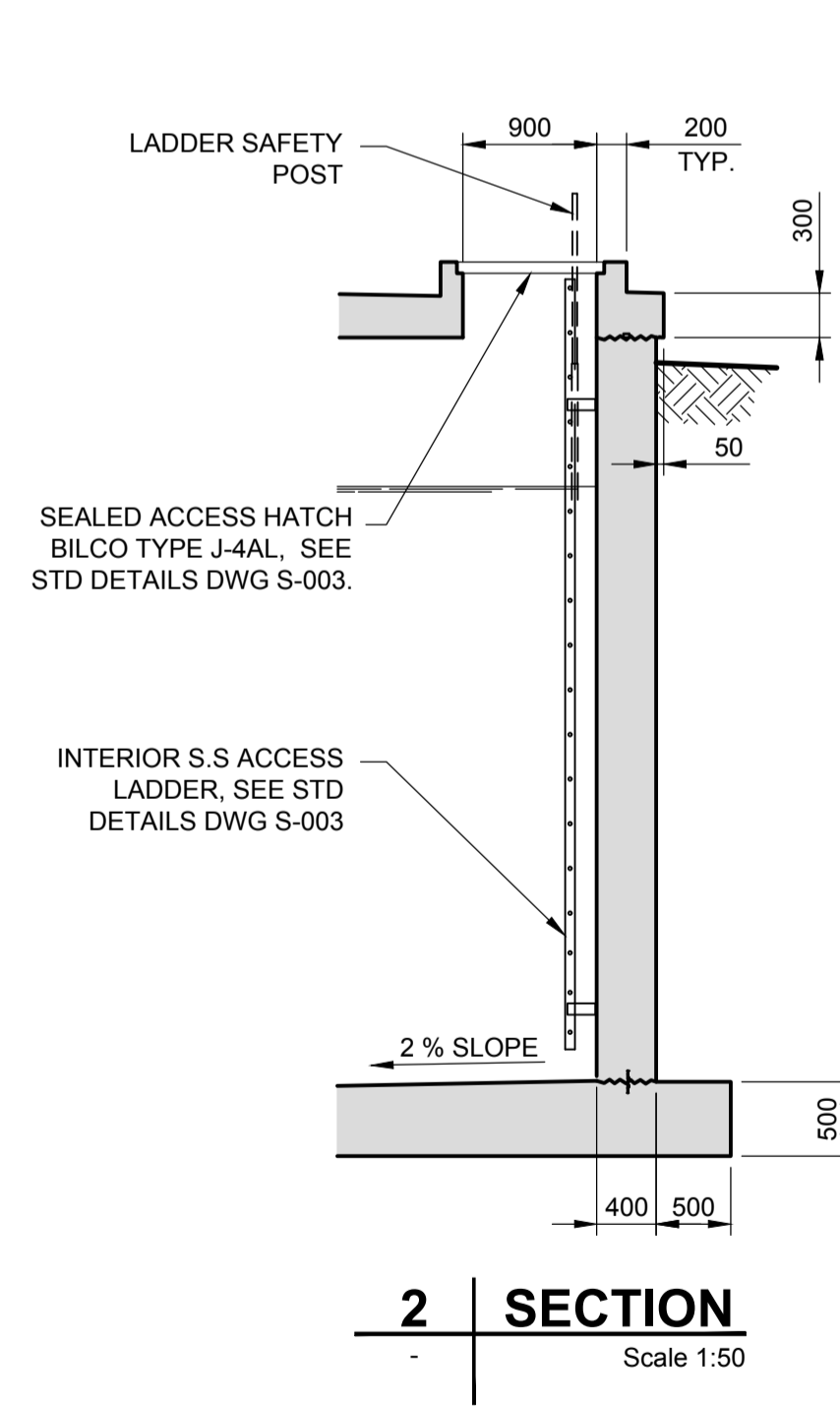
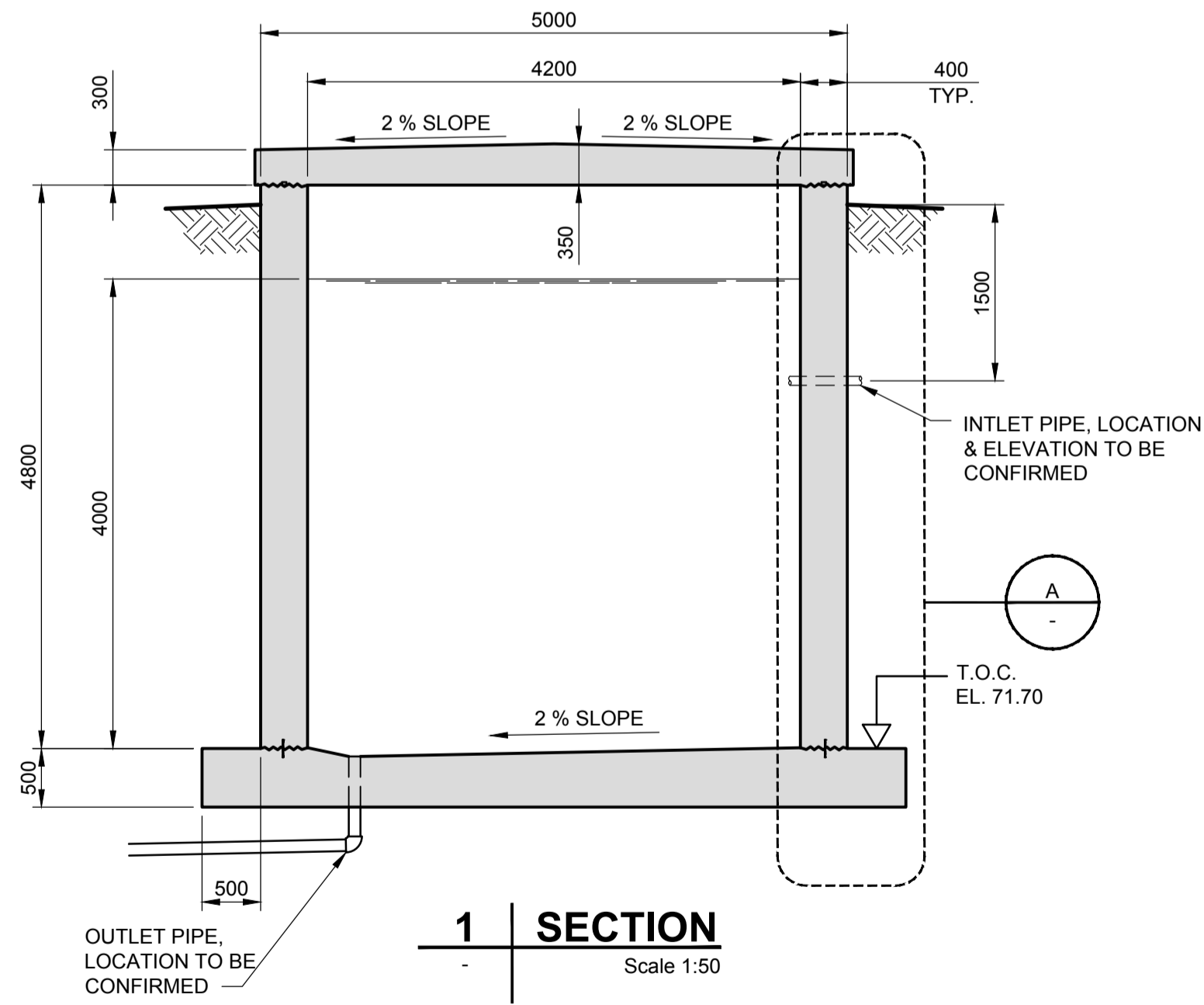

REFER TO M-001 TO M-003 FOR KIOSK SIZES, QUANTITY & LOCATIONS



PROJECT
WATER STORAGE REPLACEMENT PROJECT

CLIENT
VILLAGE OF LIONS BAY
 Village of Lions Bay Municipal Hall
 PO Box 141 - 400 Centre Rd
 Lions Bay, BC V0N 2E0
 (604) 921-9333
 www.lionsbay.ca



CONSULTANT
 AECOM
 3292 Production Way, Floor 4
 Burnaby, BC, V5A 4R4
 604.444.6400 tel 604.294.8597 fax
 www.aecom.com

REGISTRATION

ISSUE/REVISION		
I/R	DATE	DESCRIPTION
0	14/02/2018	ISSUED FOR TENDER

KEY PLAN

PROJECT NUMBER
 60546407
SHEET TITLE
 HIGHWAY TANK PLANS & SECTIONS
SHEET NUMBER
 S-200

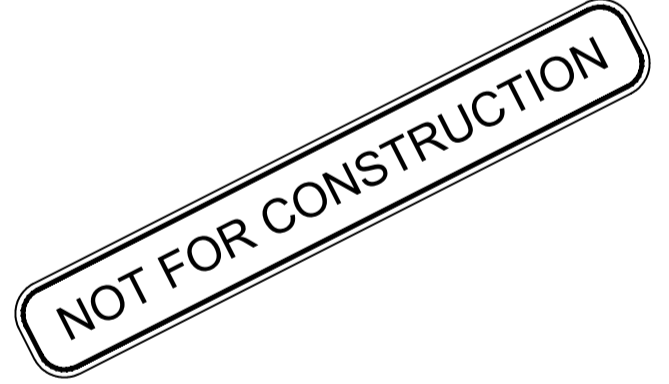

This drawing has been prepared for the use of AECOM's client and may not be used, reproduced or relied upon by third parties, except as agreed by AECOM and its client as required by law or for use by governmental reviewing agencies. AECOM accepts no responsibility, and denies any liability, whatsoever, to any party that modifies this drawing without AECOM's express written consent. Do not scale. All measurements must be obtained from stated dimensions.



I/R	DATE	DESCRIPTION
0	14/02/2018	ISSUED FOR TENDER

60546407

HARVEY TANK
 PRV CHAMBER MODIFICATION
 PLANS AND SECTIONS

S-300

This drawing has been prepared for the use of AECOM's client and may not be used, reproduced or relied upon by third parties, except as agreed to in writing by AECOM and its client as required by law or for use by governmental reviewing agencies. AECOM accepts no responsibility, and denies any liability, whatsoever, to any party that modifies this drawing without AECOM's express written consent. All measurements must be obtained from stated dimensions.

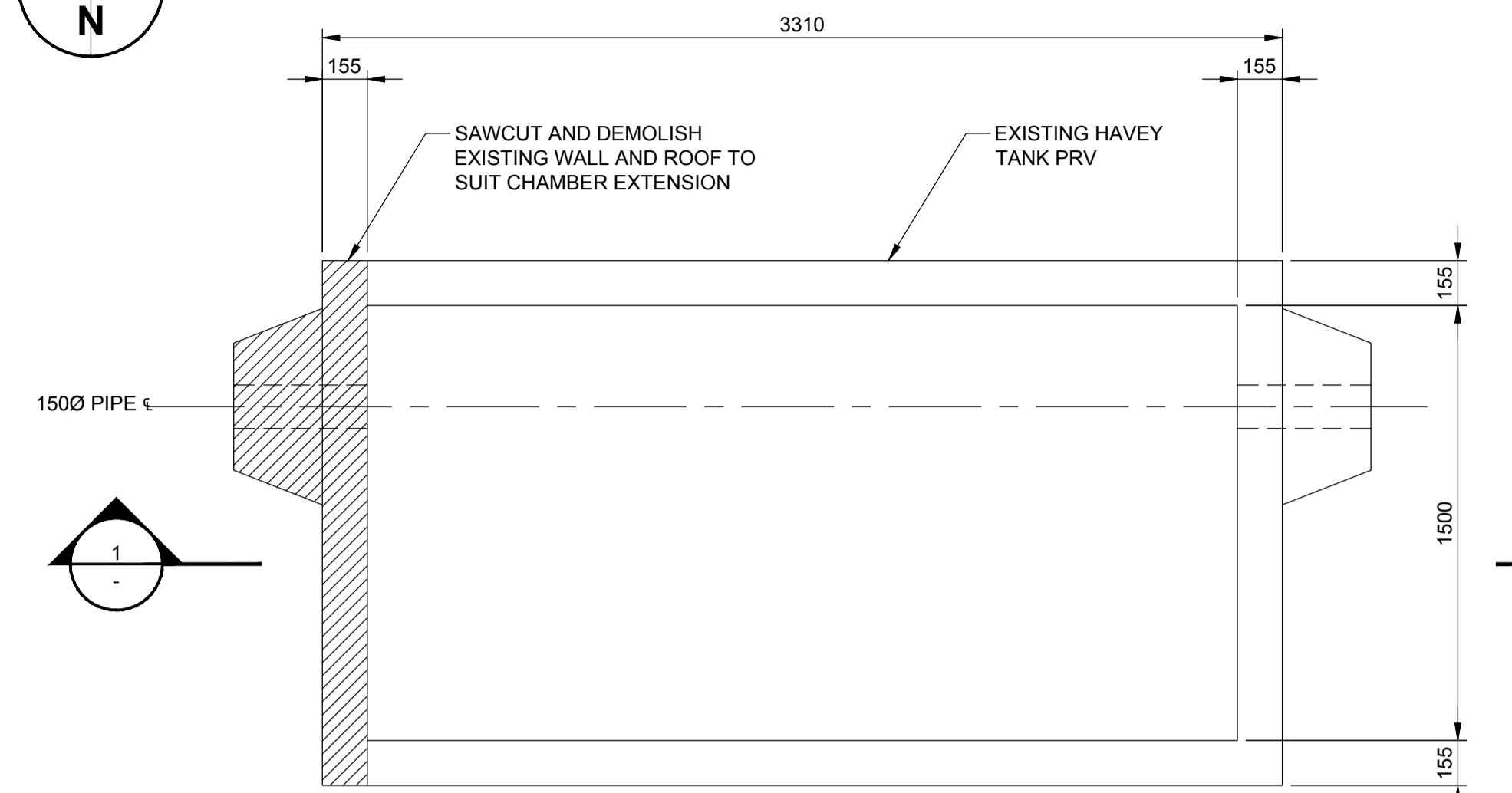
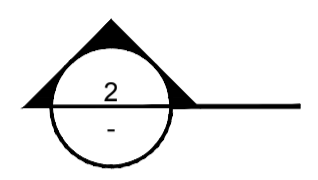
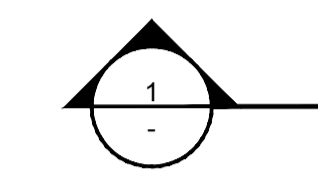
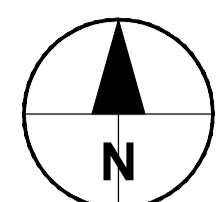

DEMOLITION PLAN
 Scale 1:20

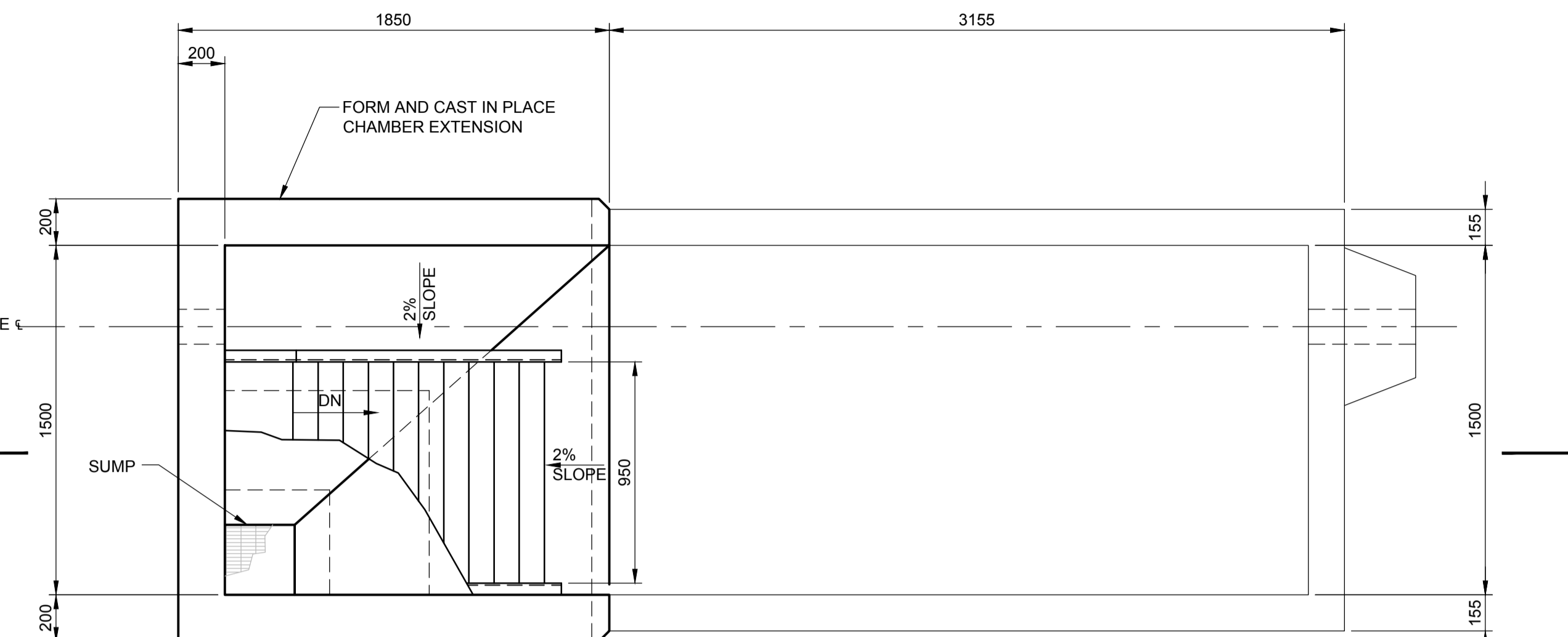

MODIFICATION FLOOR PLAN
 Scale 1:20

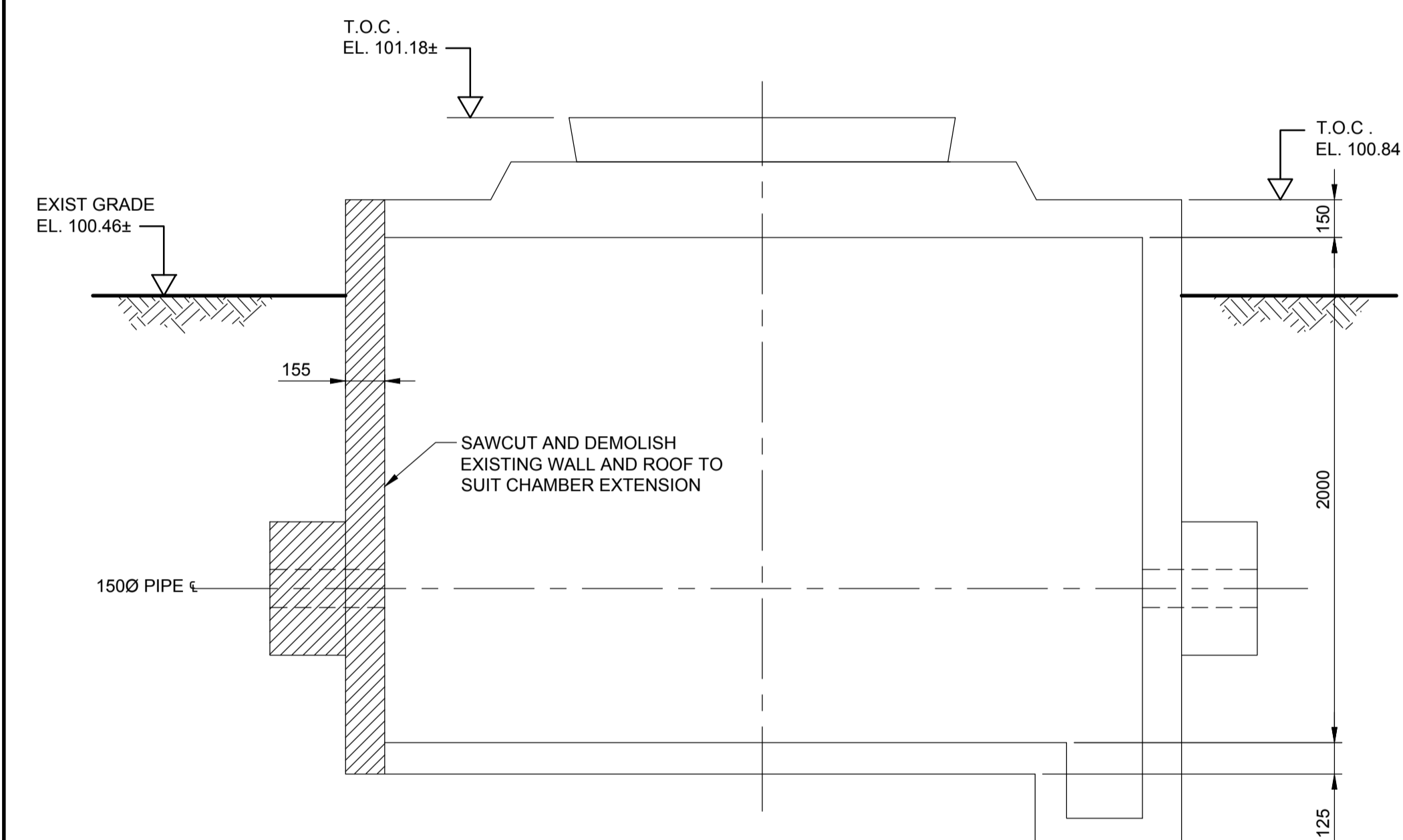

1 SECTION
 Scale 1:20

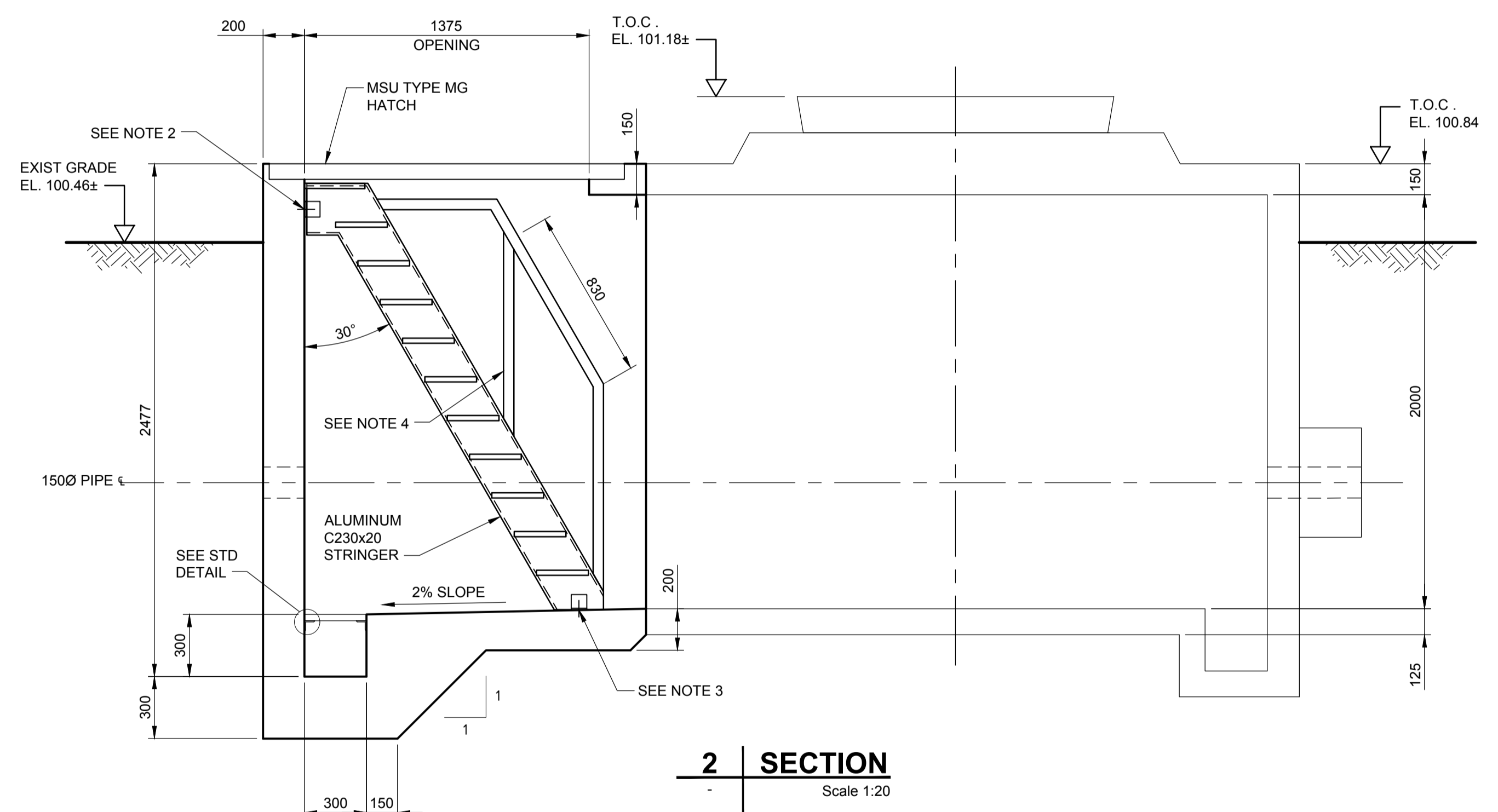

2 SECTION
 Scale 1:20

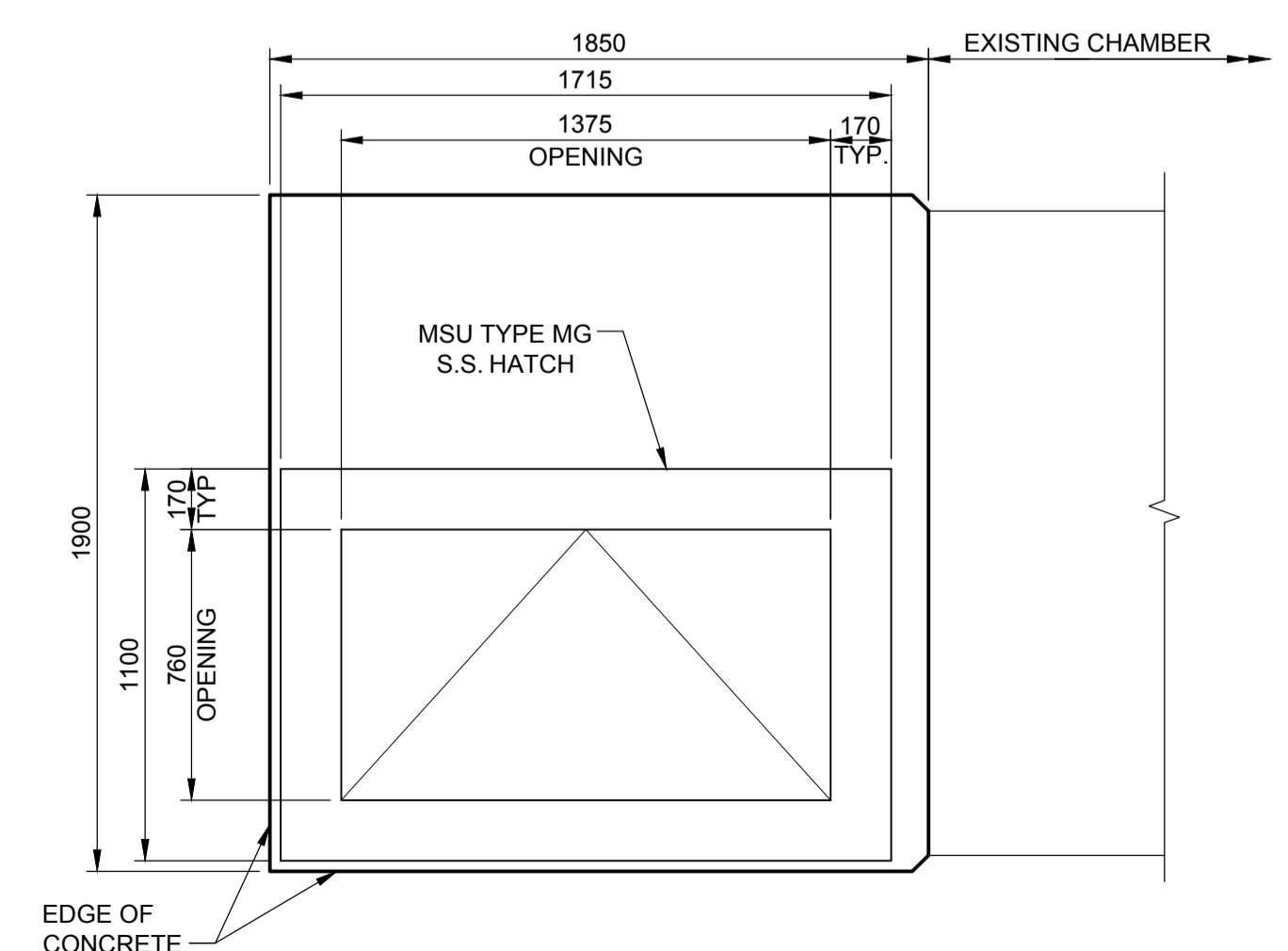

MODIFICATION - PARTIAL ROOF PLAN
 Scale 1:20

NOTES:

1. ALUMINUM SHIP'S LADDER WITH HANDRAILS.
2. ALUMINUM L89x89x9.5x90mm LONG C/W 19Ø S.S. HILTI HIT HY200 ANCHOR WITH 150 EMBEDMENT.
3. ALUMINUM L89x89x9.5x90mm LONG TYP. C/W 22x40 HORIZ. SLOTTED HOLE FOR 19Ø S.S. HILTI HIT HY200 ANCHOR WITH 150 EMBEDMENT.
4. ALUMINUM HANDRAIL, SEE STANDARD DETAIL.

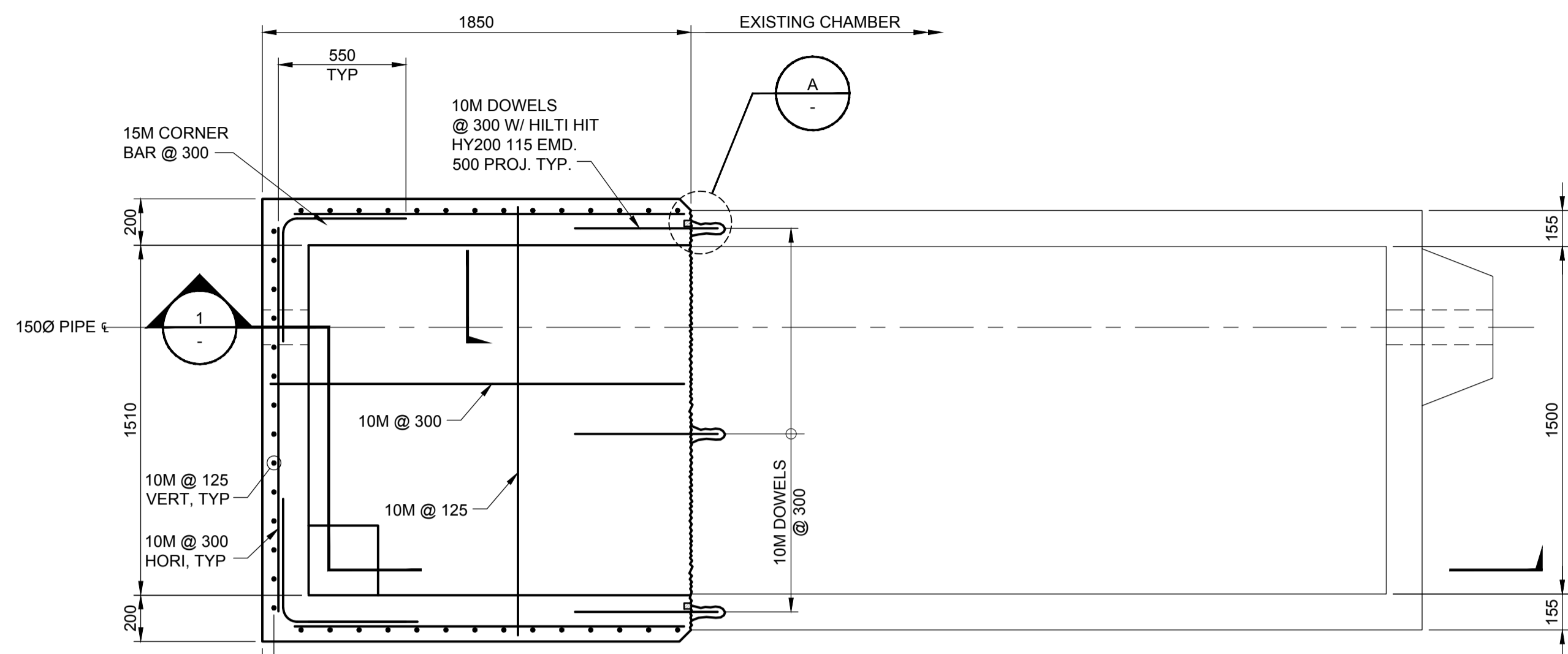
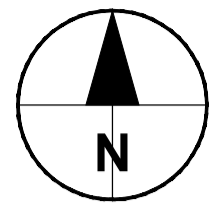

CHAMBER MODIFICATION FLOOR & WALL REINFORCING PLAN

Scale 1:20

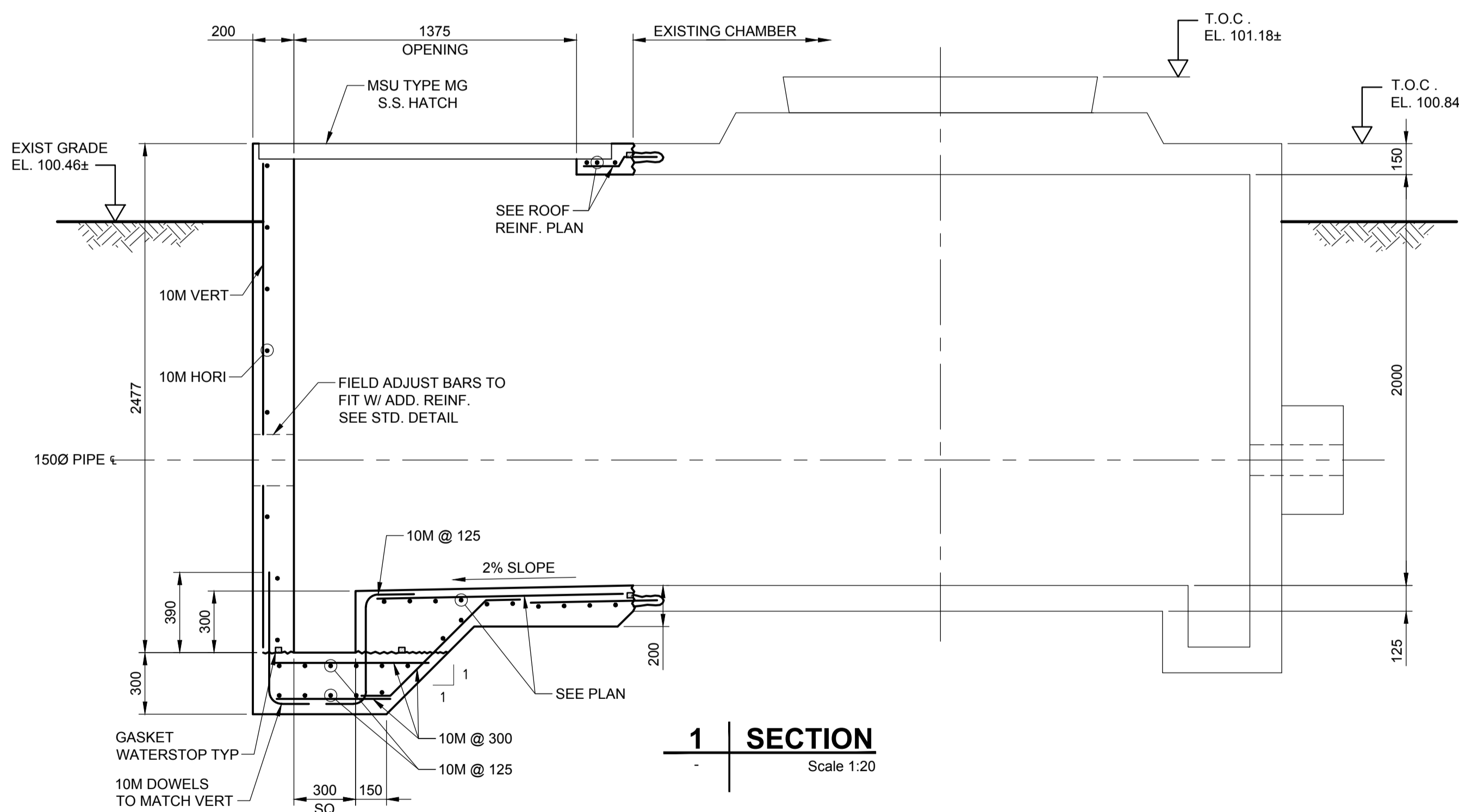

1 SECTION

Scale 1:20

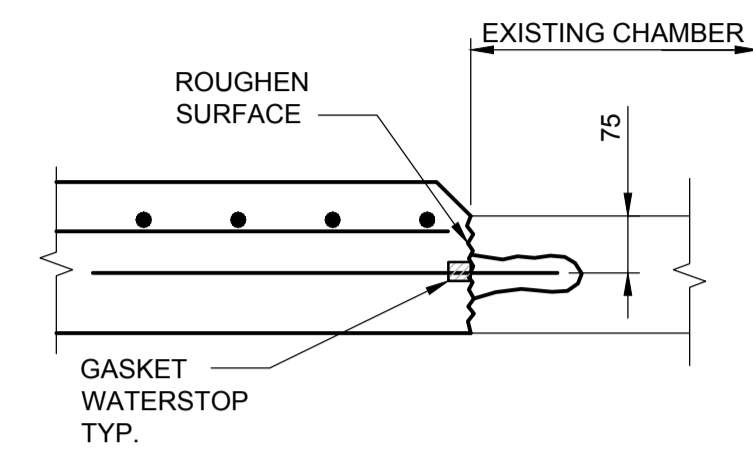

A DETAIL

Scale 1:10

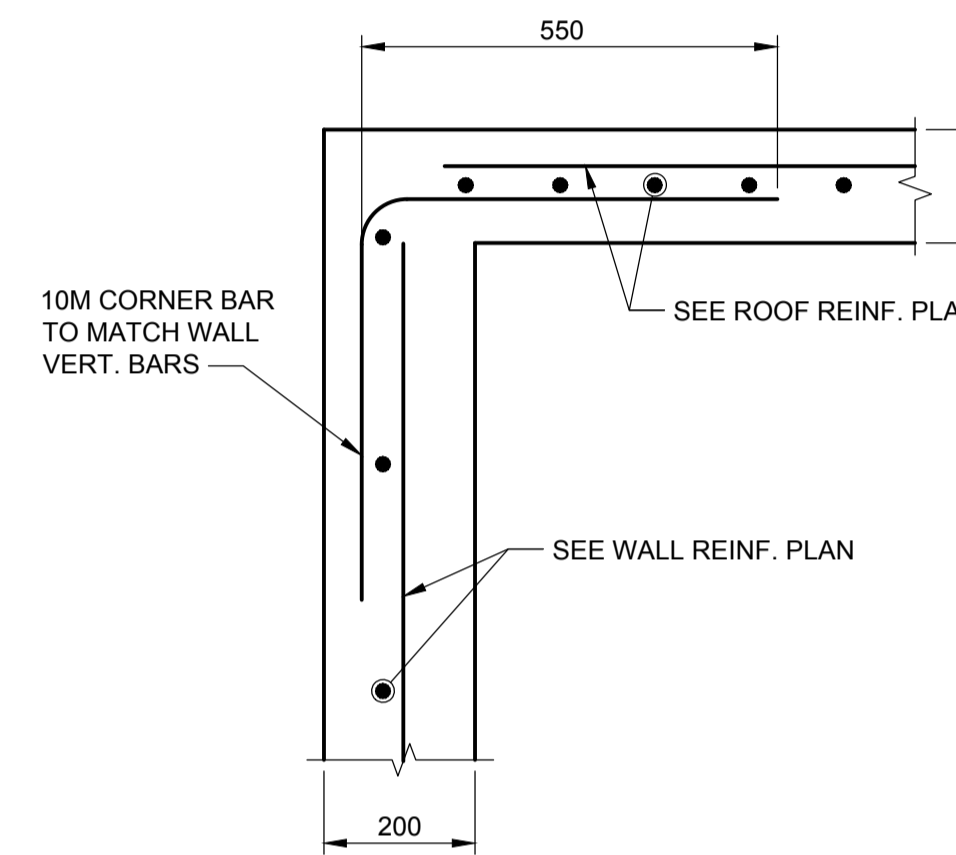

2 SECTION

Scale 1:10

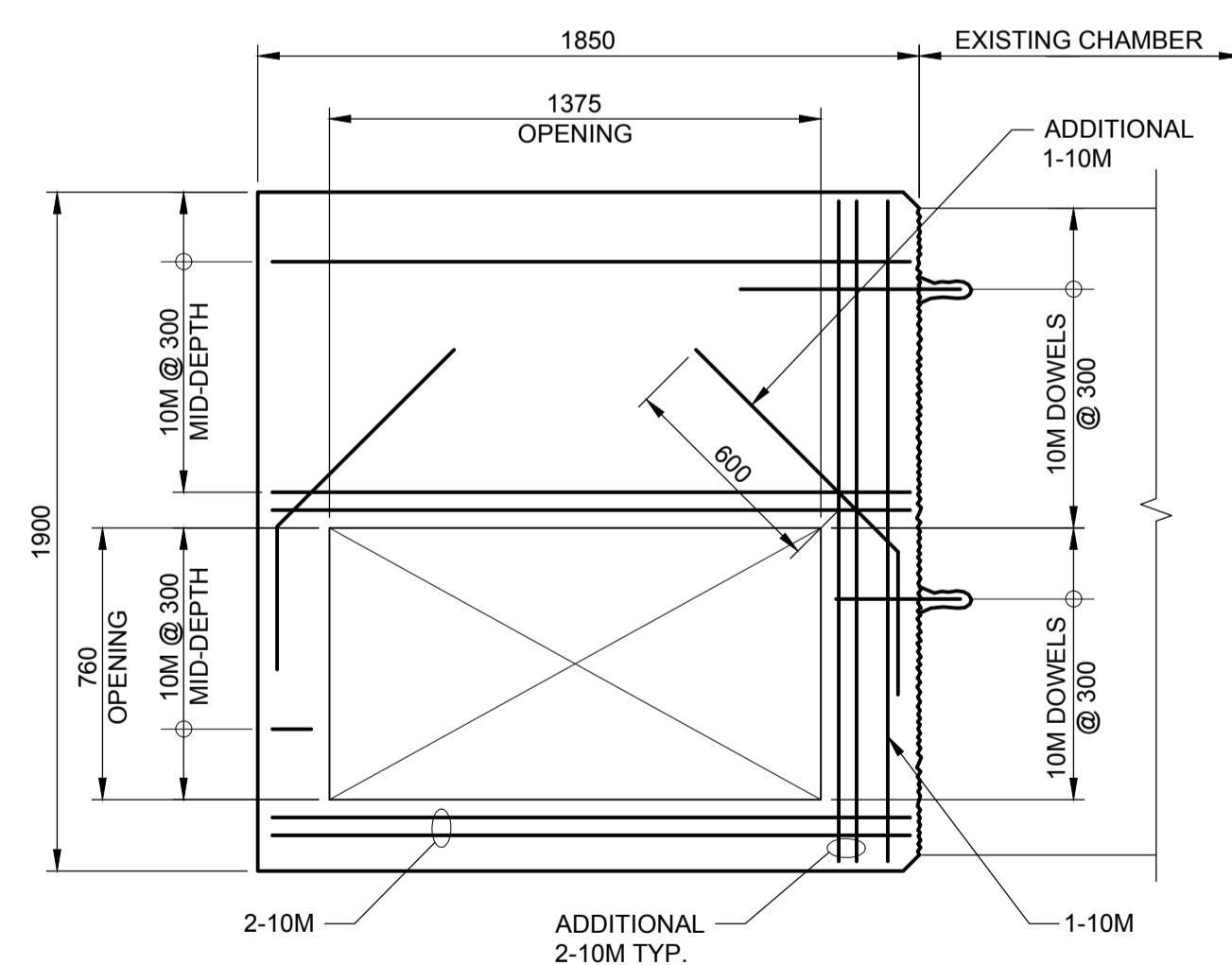

CHAMBER MODIFICATION ROOF REINF. PLAN

Scale 1:20



PROJECT
**WATER STORAGE
 REPLACEMENT
 PROJECT**

CLIENT
**VILLAGE OF
 LIONS BAY**
 Village of Lions Bay Municipal Hall
 PO Box 141 - 400 Centre Rd
 Lions Bay, BC V0N 2E0
 (604) 921-9333
 www.lionsbay.ca



CONSULTANT
 AECOM
 3292 Production Way, Floor 4
 Burnaby, BC, V5A 4R4
 604.444.6400 tel 604.294.8597 fax
 www.aecom.com

REGISTRATION

ISSUE/REVISION

I/R	DATE	DESCRIPTION
0	21/11/2017	ISSUED FOR TENDER

KEY PLAN

PROJECT NUMBER
 60546407

SHEET TITLE
 HARVEY TANK
 PRV CHAMBER MODIFICATION
 REINFORCEMENT DETAIL

SHEET NUMBER
 S-301

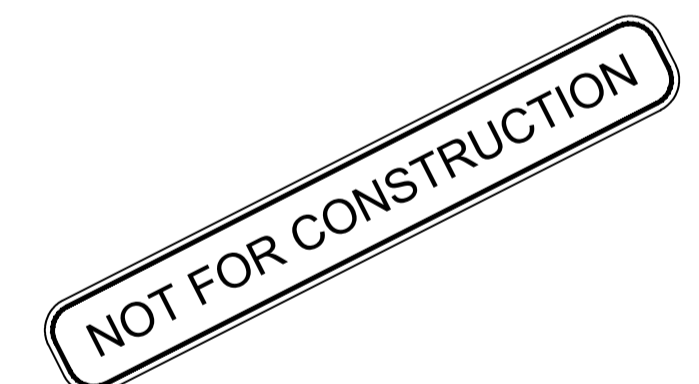

This drawing has been prepared for the use of AECOM's client and may not be used, reproduced or relied upon by third parties, except as agreed by AECOM and its client as required by law or for use by governmental reviewing agencies. AECOM accepts no responsibility, and denies any liability, whatsoever, to any party that modifies this drawing without AECOM's express written consent. Do not scale this document. All measurements must be obtained from stated dimensions.

1.0 GENERAL CLAUSES

- .1 THE GENERAL REQUIREMENTS, INSTRUCTIONS TO BIDDERS, SPECIFICATIONS AND DRAWINGS FORM PART OF THE CONTRACT DOCUMENTS AND SHALL BE READ IN CONJUNCTION WITH THEM. WORK SHALL INCLUDE THE FURNISHING OF ALL LABOUR AND MATERIALS UNLESS SPECIFICALLY NOTED OTHERWISE TO COMPLETE AND PUT INTO OPERATING CONDITION ALL ELECTRICAL AND INSTRUMENTATION AND CONTROL SYSTEMS AS INDICATED ON THE DRAWINGS AND SPECIFICATIONS HEREIN.
- .2 WORD "SUPPLY" SHALL MEAN THAT SO NOTED EQUIPMENT IS TO BE PURCHASED, ASSEMBLED, AND SHIPPED UNDAMAGED TO THE SITE, WHERE AN ITEM IS SUPPLIED BY THE OWNER, BY OTHERS OR BY ANOTHER DIVISION, THE WORK OF MOUNTING, CONNECTING AND COMMISSIONING THE ITEM SHALL BE INCLUDED IN THE CONTRACT UNLESS SPECIFICALLY NOTED OTHERWISE.
- .3 WORD "PROVIDE" SHALL MEAN THAT THE SO NOTED EQUIPMENT IS TO BE SUPPLIED, INSTALLED, CONNECTED, ADJUSTED, CALIBRATED, TUNED, CLEANED, COMMISSIONED, AND PLACED INTO FULL SERVICE.
- .4 WORD "INSTALL" SHALL MEAN TO PUT THE SPECIFIED ITEM INTO FULL OPERATION, SECURELY FASTENED AND CONNECTED TO THE SYSTEM. THE CONTRACTOR SHALL PROVIDE ALL WORK AND MATERIAL WHICH IS NECESSARY TO SECURELY FASTEN AND GIVE A PRESENTABLE FINISHED APPEARANCE INCLUDING ALL NECESSARY CONNECTIONS AND CONDUCTORS. SUCH NOTED EQUIPMENT MUST BE FULLY CALIBRATED AND TESTED.
- .5 THE DRAWINGS AND SPECIFICATIONS ARE ALL INCLUSIVE.
- .6 RESPONSIBILITY AS TO WHICH TRADE PROVIDES REQUIRED ARTICLES OR MATERIALS RESTS SOLELY WITH THE GENERAL CONTRACT TRADE. EXTRAS WILL NOT BE CONSIDERED BASED ON GROUNDS OF DIFFERENCE OF INTERPRETATION OF SPECIFICATIONS AS TO WHICH TRADE INVOLVED SHALL PROVIDE CERTAIN SPECIALTIES OR MATERIALS.
- .7 PRIOR TO SUBMITTING TENDER, ELECTRICAL TRADE TO CAREFULLY EXAMINE THE SITE AND ASCERTAIN ALL CONDITIONS WHICH MAY AFFECT HIS TRADE. NO EXTRAS WILL BE ALLOWED FOR WORK RESULTING FROM CONDITIONS THAT WOULD HAVE BEEN EVIDENT UPON A THOROUGH EXAMINATION OF SITE.
- .8 DRAWINGS AND SPECIFICATIONS ARE COMPLEMENTARY EACH TO THE OTHER AND WHAT IS CALLED FOR BY ONE TO BE BINDING AS IF CALLED FOR BY BOTH.
- .9 SHOULD ANY DISCREPANCY APPEAR BETWEEN DRAWINGS AND SPECIFICATIONS WHICH LEAVES ELECTRICAL TRADE IN DOUBT AS TO TRUE INTENT AND MEANING, OBTAIN RULING BEFORE SUBMITTING TENDER. IF THIS IS NOT DONE, IT WILL BE ASSUMED THAT THE MOST EXPENSIVE ALTERNATE HAS BEEN FIGURED.
- .10 THIS CONTRACTOR TO EXAMINE CAREFULLY ALL DRAWINGS AND WORK OF OTHER TRADES AND BE SATISFIED THAT THE WORK UNDER THIS CONTRACT CAN BE SATISFACTORILY CARRIED OUT WITHOUT CHANGES. SHOULD ANY DIFFICULTY ARISE SHOWING CONFLICT WITH, OR REQUIRING ADDITIONAL WORK BEYOND THE WORK OF THESE DRAWINGS, BRING THIS MATTER TO THE ATTENTION OF THE ENGINEER BEFORE SUBMITTING TENDER.

1.1 SCOPE

- .1 PROVIDE ALL ITEMS, MATERIALS, EQUIPMENT AND LABOUR AS REQUIRED FOR A COMPLETE AND AN OPERATIONAL SYSTEMS AS MENTIONED HEREIN, OR INDICATED ON THE DRAWINGS.
- .2 THE WORK SHALL INCLUDE BUT NOT BE LIMITED TO:
 - .1 PROVIDING COMPLETE 120/240VAC, 100AMP UNDERGROUND SERVICES AS INDICATED, AT THE NEW SITES PRV 3/HIGHWAY TANK, AND BAYVIEW PRV STATION, MOUNTAIN DRIVE PRV STATION. COORDINATE THE WORK WITH LOCAL ELECTRICAL UTILITY AND PROVIDE ALL PERMITS, LICENSES AND APPLICATIONS TO ENSURE SERVICE CONNECTION IN TIME TO MEET CONSTRUCTION SCHEDULE. PROVIDE A CABLE PULL BOX IN KIOSK AS REQUIRED BY THE LATEST STANDARDS.
 - .2 PROVIDE A TELECOMMUNICATIONS SERVICE FROM THE TELUS INFRASTRUCTURE AT THE NEW SITES PRV 3/HIGHWAY TANK, AND UPPER BAYVIEW PRV STATION, MOUNTAIN DRIVE PRV STATION. COORDINATE WITH TELUS TELECOMMUNICATIONS TO ESTABLISH NEW SERVICES.
 - .3 PROVIDE A COMMUNICATIONS NETWORK BETWEEN THE WORKS YARD AND THE NEW REMOTE SITES (BAYVIEW PRV STATION, MOUNTAIN DRIVE/PRV STATION AND HIGHWAY TANK/PRV 3).
 - .4 PROVIDE FIELD COMMISSIONING, ADJUSTMENT AND CERTIFIED MANUFACTURERS ACCEPTANCE REPORTS FOR ALL ELECTRICAL AND CONTROL AND INSTRUMENTATION EQUIPMENT AND SYSTEMS.
 - .5 PROVIDE A COMMISSIONING PLAN FOR REVIEW WITHIN 60 DAYS OF PRIOR TO COMMENCEMENT OF COMMISSIONING FOR REVIEW.
 - .6 PROVIDE SHOP DRAWINGS FOR DISTRIBUTION PANEL, METER SOCKET, CONTROL PANEL, INSTRUMENTS, LIGHT FIXTURES, HEATER, ANTENNA, ANTENNA MAST, CONTROL PANEL SHOP DRAWINGS WILL BE COMPLETE WITH DIMENSIONED INTERNAL & EXTERNAL LAYOUTS, WIRING DIAGRAMS, AND BILL OF MATERIAL. KIOSK SHOP DRAWING WILL BE COMPLETE WITH DIMENSIONED INTERNAL AND EXTERNAL LAYOUTS, WIRING DIAGRAMS, AND BILL OF MATERIAL.
 - .7 PROVIDE O&M MANUALS FOR THE COMPLETE ELECTRICAL SYSTEM. O&M MANUAL WILL INCLUDE, BUT NOT LIMITED TO, ALL MAINTENANCE MANUALS, DETAILED LIST OF ANY COMPONENT PARAMETER(S) THAT HAS BEEN CONFIGURED FROM DEFAULT.
 - .8 THE CONTRACTOR SHALL BE FULLY QUALIFIED AND EQUIPPED TO CARRY OUT THE TESTING OF ALL ELECTRICAL, CONTROL AND INSTRUMENTATION EQUIPMENT AND SYSTEMS OR AS AN ALTERNATIVE, SHALL PROVIDE THE SERVICES OF A QUALIFIED MANUFACTURER'S REPRESENTATIVE TO CARRY OUT TESTING.
 - .9 PROVIDE 7 DAYS NOTICE FOR ENGINEER (OR DESIGNATED) TO INSPECT FULLY ASSEMBLED KIOSK AT FACILITY OF ASSEMBLY PRIOR TO SHIPPING. CONTRACTOR TO PROVIDE TEMPORARY POWER FOR FACILITY ACCEPTANCE TEST (FAT).
 - .10 THE CONTRACTOR SHALL COORDINATE WITH THE VENDOR TO INSTALL ANY ELECTRICAL ITEMS SHIPPED LOOSE.
 - .11 CONTRACTOR MUST DEMONSTRATE STABLE SYSTEM PERFORMANCE FOR A PERIOD OF NOT LESS THAN 14 DAYS.
 - .12 CONTRACTOR SHALL CONDUCT 2-4 HOUR TRAINING SESSIONS FOR OWNER.
- .3 THE WORK, AS IT PERTAINS TO THE WORKS YARD SHALL INCLUDE BUT NOT BE LIMITED TO:
 - .1 THROUGHOUT CONSTRUCTION, THE WORKS YARD MUST MAINTAIN EXISTING SCADA FUNCTIONALITY.
 - .2 UPGRADE THE CURRENT VERSION OF FACTORYTALK VIEW SE TO THE LATEST VERSION INCLUDING ALARM AND EVENTS SERVER.
 - .3 RECONFIGURE EXISTING DATA-LINC DLM4000 DIAL-UP MODEM TO MAINTAIN EXISTING COMMUNICATION WITH HARVEY RESERVOIR, WHILE ADDING NEW DIAL-UP CONNECTIONS TO BAYVIEW PRV STATION, MOUNTAIN DRIVE PRV STATION AND HIGHWAY TANK/PRV 3 STATION. THE MODEM IN THE WORKS YARD LOCAL CONTROL PANEL WILL POLL EACH SITE FOR, AS A MINIMUM, ALL AVAILABLE DATA AS COLLECTED BY THE RESPECTIVE PLCs (I.E. INPUTS AND OUTPUTS AND A COMMUNICATION "HEARTBEAT").
 - .4 ADD NEW GRAPHICS TO EXISTING FACTORYTALK VIEW SE APPLICATION FOR NEW STATIONS (BAYVIEW PRV STATION, MOUNTAIN DRIVE PRV STATION AND HIGHWAY TANK/PRV 3 STATION). PROVIDE A PAPER COLOUR COPY OF ALL GRAPHICS TO ENGINEER AND OWNER PRIOR TO IMPLEMENTATION FOR APPROVAL.

- .5 MODIFY EXISTING COMPACTLOGIX PROGRAM TO INCORPORATE COMMUNICATIONS WITH BOTH NEW STATIONS (BAYVIEW PRV STATION, MOUNTAIN DRIVE PRV STATION AND HIGHWAY TANK/PRV 3 STATION).
- .6 RECONFIGURE EXISTING BARNETT ALARM DIALER TO INCORPORATE A NEW ALARM FOR BOTH NEW STATIONS (BAYVIEW PRV STATION, MOUNTAIN DRIVE PRV STATION AND HIGHWAY TANK/PRV 3 STATION).
- .7 AT A MINIMUM ALL I/O MUST BE AVAILABLE AND REPRESENTED ON SCADA GRAPHICS, INCLUDING COMMUNICATION FAILURES.
- .4 THE WORK, AS IT PERTAINS TO THE HARVEY RESERVOIR SHALL INCLUDE BUT NOT BE LIMITED TO:
 - .1 PROVIDE A NEW UNDERGROUND CONDUIT FROM THE RESERVOIR ELECTRICAL ROOM TO THE ACCESS GATE AT OCEANVIEW ROAD. PROVIDE A NEW CAT6 CABLE FROM THE RESERVOIR CONTROL ROOM THROUGH THE NEW CONDUIT TO THE TELUS POINT OF INTERFACE.
 - .2 REMOVE THE EXISTING INSTRUMENTS FROM THE EXISTING HARVEY RESERVOIR AND TURN OVER TO OWNER.
 - .3 PROVIDE A NEW LEVEL INDICATING TRANSMITTER AND LEVEL FLOAT SWITCHES. CONNECT NEW LEVEL INSTRUMENTS TO THE EXISTING AUTOMATION SYSTEM.
- .5 THE WORK, AS IT PERTAINS TO THE PRV 3/HIGHWAY TANK SITE SHALL INCLUDE BUT NOT BE LIMITED TO:
 - .1 PROVIDE COMPLETE 120/240VAC, 100AMP UNDERGROUND SERVICES AS INDICATED. COORDINATE THE WORK WITH LOCAL ELECTRICAL UTILITY AND PROVIDE ALL PERMITS, LICENSES AND APPLICATIONS TO ENSURE SERVICE CONNECTION IN TIME TO MEET CONSTRUCTION SCHEDULE. PROVIDE A CABLE PULL BOX IN KIOSK AS REQUIRED BY THE LATEST STANDARDS.
 - .2 PROVIDE METER SOCKET DISTRIBUTION PANEL WITH ALL ELECTRICAL COMPONENTS AS SHOWN ON DRAWINGS AND AS REQUIRED BY CANADIAN ELECTRICAL CODE (C.E.C.).
 - .3 PROVIDE ALL REQUIRED PENETRATIONS FROM ELECTRICAL COMPARTMENT TO PRV CHAMBER. SEAL ALL PENETRATIONS.
 - .4 PROVIDE CONTROL PANEL, MAIN BREAKER, PANEL BOARD, HEATER WITH INTEGRAL THERMOSTAT, VENTILATION FAN(S) WITH ASSOCIATED THERMOSTAT, INTERNAL LIGHTS WITH DOOR SWITCH, CONDUITS AND WIRING. CONTROL PANEL SHALL BE ENGINEERED AND BUILT IN A CSA CERTIFIED SHOP.
 - .5 PROVIDE ALL REQUIRED CABLING, CONDUITS AND CONNECTION OF ALL INSTRUMENTS AND EQUIPMENT TO CONTROL PANEL AS INDICATED ON DRAWINGS. ALL CABLES AND WIRES SHALL BE IDENTIFIED WITH HEAT SHRINK SLEEVE WITH MACHINE PRINTED LABELING. CABLING, WIRE WAYS AND MATERIAL FOR POWER SUPPLY OF ALL EQUIPMENT.
 - .6 PROVIDE ALL GROUNDING, INCLUDING BUT NOT LIMITED TO DISTRIBUTION PANEL GROUNDING, BONDING OF ALL EQUIPMENT AND BONDING TO ALL METAL PIPING SYSTEMS AS REQUIRED BY CANADIAN ELECTRICAL CODE.
 - .7 ASSIST THE OWNER AND REPRESENTATIVE IN COMMISSIONING OF THE SYSTEM.
 - .8 PROVIDE ALL REQUIRED CABLE TIES, ATTACHMENT TAPE AND LABELS.
 - .9 PROVIDE FIELD COMMISSIONING, ADJUSTMENT AND CERTIFIED MANUFACTURERS ACCEPTANCE REPORTS FOR ALL ELECTRICAL AND CONTROL AND INSTRUMENTATION EQUIPMENT AND SYSTEMS.
 - .10 PROVIDE SHOP DRAWINGS FOR DISTRIBUTION PANEL, METER SOCKET, CONTROL PANEL, INSTRUMENTS, LIGHT FIXTURES, HEATER, ANTENNA, ANTENNA MAST. CONTROL PANEL SHOP DRAWINGS WILL BE COMPLETE WITH DIMENSIONED INTERNAL & EXTERNAL LAYOUTS, WIRING DIAGRAMS, AND BILL OF MATERIAL. KIOSK SHOP DRAWING WILL BE COMPLETE WITH DIMENSIONED INTERNAL AND EXTERNAL LAYOUTS, WIRING DIAGRAMS, AND BILL OF MATERIAL.
 - .11 PROVIDE O&M MANUALS FOR THE COMPLETE ELECTRICAL SYSTEM. O&M MANUAL WILL INCLUDE, BUT NOT LIMITED TO, ALL MAINTENANCE MANUALS, DETAILED LIST OF ANY COMPONENT PARAMETER(S) THAT HAS BEEN CONFIGURED FROM DEFAULT.
 - .12 THE CONTRACTOR SHALL BE FULLY QUALIFIED AND EQUIPPED TO CARRY OUT THE TESTING OF ALL ELECTRICAL, CONTROL AND INSTRUMENTATION EQUIPMENT AND SYSTEMS OR AS AN ALTERNATIVE, SHALL PROVIDE THE SERVICES OF A QUALIFIED MANUFACTURER'S REPRESENTATIVE TO CARRY OUT TESTING.
 - .13 PROVIDE 7 DAYS NOTICE FOR ENGINEER (OR DESIGNATED) TO INSPECT FULLY ASSEMBLED KIOSK AT FACILITY OF ASSEMBLY PRIOR TO SHIPPING. CONTRACTOR TO PROVIDE TEMPORARY POWER FOR FACILITY ACCEPTANCE TEST (FAT). CONTRACTOR TO PROVIDE SIMULATION FOR ALL REQUIRE INPUTS AND OUTPUTS.
 - .14 THE CONTRACTOR SHALL COORDINATE WITH THE VENDOR TO INSTALL ANY ELECTRICAL ITEMS SHIPPED LOOSE.
 - .15 PROVIDE UNDERGROUND CONDUIT SYSTEM BETWEEN THE KIOSK AND THE HIGHWAY TANK. ENSURE ALL CLEARANCES ARE ADHERED TO AS REQUIRED BY RESPECTIVE UTILITIES.
- .5 THE WORK, AS IT PERTAINS TO BOTH THE UPPER BAYVIEW PRV STATION AND MOUNTAIN DRIVE PRV STATION SHALL INCLUDE BUT NOT BE LIMITED TO:
 - .1 PROVIDE COMPLETE 120/240VAC, 100AMP UNDERGROUND SERVICES AS INDICATED. COORDINATE THE WORK WITH LOCAL ELECTRICAL UTILITY AND PROVIDE ALL PERMITS, LICENSES AND APPLICATIONS TO ENSURE SERVICE CONNECTION IN TIME TO MEET CONSTRUCTION SCHEDULE. PROVIDE A CABLE PULL BOX IN KIOSK AS REQUIRED BY THE LATEST STANDARDS.
 - .2 PROVIDE METER SOCKET DISTRIBUTION PANEL WITH ALL ELECTRICAL COMPONENTS AS SHOWN ON DRAWINGS AND AS REQUIRED BY CANADIAN ELECTRICAL CODE (C.E.C.).
 - .3 PROVIDE ALL REQUIRED PENETRATIONS FROM ELECTRICAL COMPARTMENT TO PRV CHAMBER. SEAL ALL PENETRATIONS.
 - .4 PROVIDE CONTROL PANEL, MAIN BREAKER, PANEL BOARD, HEATER WITH INTEGRAL THERMOSTAT, VENTILATION FAN(S) WITH ASSOCIATED THERMOSTAT, INTERNAL LIGHTS WITH DOOR SWITCH, CONDUITS AND WIRING. CONTROL PANEL SHALL BE ENGINEERED AND BUILT IN A CSA CERTIFIED SHOP.
 - .5 PROVIDE ALL REQUIRED CABLING, CONDUITS AND CONNECTION OF ALL INSTRUMENTS AND EQUIPMENT TO CONTROL PANEL AS INDICATED ON DRAWINGS. ALL CABLES AND WIRES SHALL BE IDENTIFIED WITH HEAT SHRINK SLEEVE WITH MACHINE PRINTED LABELING. CABLING, WIRE WAYS AND MATERIAL FOR POWER SUPPLY OF ALL EQUIPMENT.
 - .6 PROVIDE ALL GROUNDING, INCLUDING BUT NOT LIMITED TO DISTRIBUTION PANEL GROUNDING, BONDING OF ALL EQUIPMENT AND BONDING TO ALL METAL PIPING SYSTEMS AS REQUIRED BY CANADIAN ELECTRICAL CODE.
 - .7 ASSIST THE OWNER AND REPRESENTATIVE IN COMMISSIONING OF THE SYSTEM.
 - .8 PROVIDE ALL REQUIRED CABLE TIES, ATTACHMENT TAPE AND LABELS.
 - .9 PROVIDE FIELD COMMISSIONING, ADJUSTMENT AND CERTIFIED MANUFACTURERS ACCEPTANCE REPORTS FOR ALL ELECTRICAL AND CONTROL AND INSTRUMENTATION EQUIPMENT AND SYSTEMS.
 - .10 PROVIDE SHOP DRAWINGS FOR DISTRIBUTION PANEL, METER SOCKET, CONTROL PANEL, INSTRUMENTS, LIGHT FIXTURES, HEATER, ANTENNA, ANTENNA MAST. CONTROL PANEL SHOP DRAWINGS WILL BE COMPLETE WITH DIMENSIONED INTERNAL & EXTERNAL LAYOUTS,

- .11 PROVIDE O&M MANUALS FOR THE COMPLETE ELECTRICAL SYSTEM. O&M MANUAL WILL INCLUDE, BUT NOT LIMITED TO, ALL MAINTENANCE MANUALS, DETAILED LIST OF ANY COMPONENT PARAMETER(S) THAT HAS BEEN CONFIGURED FROM DEFAULT.
- .12 THE CONTRACTOR SHALL BE FULLY QUALIFIED AND EQUIPPED TO CARRY OUT THE TESTING OF ALL ELECTRICAL, CONTROL AND INSTRUMENTATION EQUIPMENT AND SYSTEMS OR AS AN ALTERNATIVE, SHALL PROVIDE THE SERVICES OF A QUALIFIED MANUFACTURER'S REPRESENTATIVE TO CARRY OUT TESTING.
- .13 PROVIDE 7 DAYS NOTICE FOR ENGINEER (OR DESIGNATED) TO INSPECT FULLY ASSEMBLED KIOSK AT FACILITY OF ASSEMBLY PRIOR TO SHIPPING. CONTRACTOR TO PROVIDE TEMPORARY POWER FOR FACILITY ACCEPTANCE TEST (FAT). CONTRACTOR TO PROVIDE SIMULATION FOR ALL REQUIRE INPUTS AND OUTPUTS.
- .14 THE CONTRACTOR SHALL COORDINATE WITH THE VENDOR TO INSTALL ANY ELECTRICAL ITEMS SHIPPED LOOSE.
- 1.2 DISCREPANCY
 - .1 VIEW PLANS, VISIT SITE AND CHECK PLANS AGAINST EXISTING CONDITIONS. SHOULD ANY DISCREPANCY EXIST BETWEEN THE SPECIFICATION AND DRAWINGS FOR THE ACTUAL CONDITIONS ON JOB SITE, A RULING SHALL BE OBTAINED FROM THE ENGINEER BEFORE THE FINAL PRICE IS SUBMITTED.
- 1.3 CODE, PERMITS AND INSPECTION
 - .1 ELECTRICAL TRADE TO OBTAIN ALL PERMITS REQUIRED AND AFTER COMPLETION OF THE WORK FURNISH TO THE ENGINEER A CERTIFICATE OF FINAL INSPECTION AND APPROVAL FROM THE ELECTRICAL INSPECTION DEPARTMENT.
 - .2 ALL WORK SHALL BE IN ACCORDANCE WITH THE CURRENT EDITION OF THE CANADIAN ELECTRICAL CODE AND LOCAL BUILDING BYLAW, AS AMENDED AND ADAPTED BY THE LOCAL AUTHORITY. OBTAIN ALL NECESSARY PERMITS AND LICENSES AND PAY ALL FEES IN CONNECTIONS WITH THE WORK.
- 1.4 DAMAGES
 - .1 MAKE GOOD ANY DAMAGES TO EXISTING STRUCTURES AND EQUIPMENT CAUSED BY WORK UNDER THIS CONTRACT, AT NO EXTRA COST TO THE OWNER, EMPLOY QUALIFIED PERSONNEL ONLY.
- 1.5 IDENTIFICATION
 - .1 IDENTIFY ALL EQUIPMENT WITH LAMICOID NAME PLATES. IDENTIFY FEEDERS AND CIRCUIT WIRES AS PER CODE AND CONTRACT REQUIREMENTS.
 - .2 PROVIDE LAMICOID NAME PLATE ON THE PANEL COVER TO IDENTIFY THE VOLTAGE AND PANEL NUMBER.
- 1.6 RECORD DRAWINGS (AS-BUILT)
 - .1 OBTAIN A COPY OF CLEAN FULL SIZE DRAWING AND MAKE ALL AS BUILT CHANGES ON CLEAN DRAWING. PROVIDE A COPY OF AS BUILT DRAWINGS TO ENGINEER FOR THE RECORD FILES SUBMIT ALL DRAWINGS TO PROJECT MANAGER AT TIME OF COMPLETION.
 - .2 ELECTRICAL TRADE TO PRODUCE AT THEIR OWN EXPENSE A SET OF PROJECT RECORD DOCUMENTS IN ELECTRONIC AND 3 SETS OF HARD COPY PRINTS INCLUDING ALL CHANGES TO THE ORIGINAL TENDER DRAWINGS COVERED BY ADDENDA, CHANGE ORDERS, FIELD CHANGES, JOB CONDITIONS, ETC. AND TURN THESE OVER TO THE ENGINEER. COMPLETED RECORD DRAWINGS TO BE CLEARLY MARKED "RECORD DRAWINGS".
 - .3 ALL RECORD DRAWINGS SHALL BE DONE IN AUTOCAD 2014 FORMAT OR NEWER. PROVIDE A CD ROM OF ALL RECORD DRAWINGS TO THE OWNER.
 - .4 SHOW ALL MAJOR PULL BOXES, JUNCTION BOXES, CONDUITS AND CIRCUIT NUMBERS ON RECORD DRAWINGS.
- 1.7 MATERIALS AND INSTALLATION
 - .1 ALL MATERIALS SHALL BE NEW.
 - .2 ALL MATERIALS SHALL BE CSA APPROVED WITH CSA STAMP.
 - .3 ALL INSTALLATION SHALL BE CONSISTENT WITH EXISTING FACILITY INSTALLATION STANDARDS. UTILIZE SAME GRADE OF MATERIALS AS PER EXISTING INSTALLATION.
 - .4 PROVIDE SHOP DRAWINGS FOR ALL NEW EQUIPMENT INSTALLED.
 - .5 EXTEND ALL CONDUITS AND TECK CABLES TO ACCESSIBLE SPACE AS REQUIRED. DO NOT SPLICE NEW CABLES.
 - .6 UNLESS OTHERWISE SPECIFIED, UNIFORMITY OF MANUFACTURE TO BE MAINTAINED FOR ANY PARTICULAR ITEM THROUGHOUT.
- 1.8 SETTING OUT OF THE WORK
 - .1 ELECTRICAL TRADE TO BE RESPONSIBLE FOR CORRECTING ALL WORK COMPLETED CONTRARY TO INTENT OF DRAWINGS AND SPECIFICATIONS AND BEAR ALL COST FOR SAME. WHERE INTENT OF DRAWINGS AND SPECIFICATIONS IS NOT CLEAR, OBTAIN CLARIFICATION BEFORE PROCEEDING WITH WORK.
 - .2 ELECTRICAL TRADE TO GIVE WORK HIS PERSONAL SUPERVISION. LAY OUT HIS OWN WORK. DO ALL NECESSARY LEVELLING AND MEASURING OR EMPLOY A COMPETENT ENGINEER TO DO SO. FIGURES, FULL SIZE AND DETAIL DRAWINGS TO TAKE PRECEDENCE OVER SCALE MEASUREMENTS.
 - .3 WHERE ANY EQUIPMENT SUPPLIED BY ELECTRICAL TRADE MUST BE BUILT IN WITH WORK OF OTHER CONTRACTORS, THIS CONTRACTOR TO BE RESPONSIBLE FOR SUPPLYING OF EQUIPMENT TO BE BUILT IN OR MEASUREMENTS TO ALLOW NECESSARY OPENINGS TO BE LEFT SO AS NOT TO HOLD UP WORK
 - .4 ELECTRICAL TRADE TO BE RESPONSIBLE FOR ANY DAMAGE CAUSED OWNER OR ANY OTHER TRADE BY IMPROPER LOCATION OR CARRYING OUT OF HIS WORK.
 - .5 ELECTRICAL TRADE, IN SETTING OUT OF HIS WORK, TO MAKE REFERENCE TO ARCHITECTURAL, STRUCTURAL AND MECHANICAL DRAWINGS. CONSULT WITH RESPECTIVE TRADES IN SETTING OUT LOCATIONS FOR CONDUIT RUNS, LIGHTING FIXTURES, PANEL ASSEMBLIES, ETC., SO THAT CONFLICTS ARE AVOIDED AND SYMMETRICAL SPACING IS MAINTAINED.



PROJECT WATER STORAGE REPLACEMENT PROJECT

CLIENT VILLAGE OF LIONS BAY

Village of Lions Bay Municipal Hall PO Box 141 – 400 Centre Rd Lions Bay, BC V0N 2E0 (604) 921-9333 www.lionsbay.ca



CONSULTANT

AECOM 3292 Production Way, Floor 4 Burnaby, BC, V5A 4R4 604.444.6400 tel 604.294.8597 fax www.aecom.com

NOTICE: THE EXISTENCE, LOCATION AND ELEVATION OF UTILITIES AND/OR CONCEALED STRUCTURES AT THE PROJECT SITE ARE NOT GUARANTEED BY AECOM CANADA LTD. THE CONTRACTOR IS RESPONSIBLE FOR DETERMINING THE EXISTENCE, LOCATION AND ELEVATION OF ALL SUCH UTILITIES AND/OR STRUCTURES AND IS RESPONSIBLE FOR NOTIFYING THE APPROPRIATE COMPANY, DEPARTMENT OR PERSON(S) OF ITS INTENTION TO CARRY OUT ITS OPERATIONS.

REGISTRATION

ISSUE/REVISION

Table with columns for issue/revision number, date, and description. Row 0: 2018/02/14 ISSUED FOR TENDER

KEY PLAN

PROJECT NUMBER

60546407

SHEET TITLE

ELECTRICAL SPECIFICATIONS SHEET 1 OF 2

SHEET NUMBER

E-000

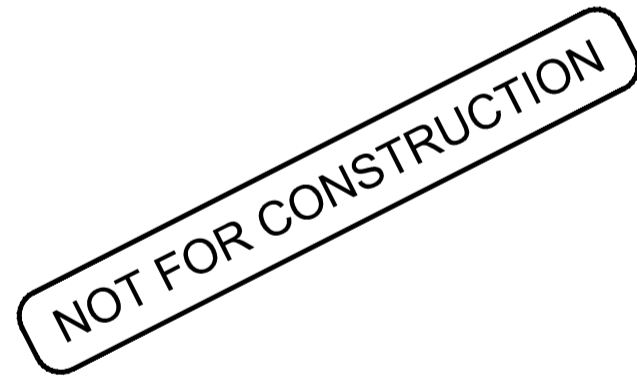

2. GROUNDING

- .1 SUPPLY AND INSTALL COMPLETE GROUNDING SYSTEM AS REQUIRED BY CANADIAN ELECTRICAL CODE AND ELECTRICAL INSPECTION DEPARTMENT. ALL COMPONENTS TO BE SECURELY AND ADEQUATELY GROUNDED AND WHERE REQUIRED TO ACCOMPLISH THIS, GROUNDING JUMPERS, GROUNDING STUDS AND BUSHINGS TO BE USED.
- .2 PROVIDE A DEDICATED ISOLATED GROUND CONDUCTOR FOR EACH ISOLATED GROUND CIRCUIT.

3. SPECIFIC CLAUSES

- .1 POWER AND CABLES
 - .1 ALL INSTALLATION TO BE IN RIGID CONDUIT OR TECK90 CABLE AS NOTED.
 - .2 CONDUCTORS USED TO BE COPPER TECK90 600V, MINIMUM #12AWG, EXCEPTION; CONTROL WIRING MINIMUM SIZE #14 TECK90 XLPE
 - .3 ANALOG CABLES SHALL BE TPSH #18 MIN. AND ACIC
 - .4 ALL SENSOR CABLES SHALL BE CONTINUOUS BETWEEN THE SENSOR AND THE KIOSK. CONTRACTOR TO FIELD VERIFY ALL CABLE LENGTHS.
 - .5 PROVIDE A DEDICATED NEUTRAL CONDUCTOR FOR EACH I.G. POWER CIRCUIT.
 - .6 PROVIDE A DEDICATED GROUND CONDUCTOR FOR EACH CIRCUIT.

- .2 SUPPLY AND INSTALL POWER FEEDERS AND CONTROL WIRING TO ACHIEVE THE WIRING CONNECTION SHOWN ON DRAWINGS AND PROVIDE ALL CONNECTORS, JUNCTION BOXES, CABLE SUPPORTS AND ALL ACCESSORIES AS REQUIRED.

- .3 PROVIDE IDENTIFICATION TAG WITH CABLE AND CIRCUIT NUMBER FOR FEEDERS, JUNCTION BOXES AND PANELS. USE P-TOUCH MACHINE TO LABEL WIRING DEVICES AND TERMINATIONS ASSEMBLIES.

- .4 EXACT ROUTING FOR ALL CABLES, CONDUITS AND FEEDERS TO BE CONFIRMED ONSITE TO SUIT SITE CONDITIONS.

- .5 APPROVED TECK 90 CONNECTORS SHALL BE UTILIZED.

4. EQUIPMENT INSTALLATION

- .1 SUPPLY AND INSTALLATION OF PIPING AND EQUIPMENT ANCHORING BY GENERAL CONTRACTOR.
- .2 MAINTAIN MINIMUM WORKING SPACE AROUND COMPONENTS ACCORDING TO MANUFACTURER'S RECOMMENDATION AND CEC.
- .3 CONTRACTOR SHALL COORDINATE AND CONDUCT, IN CONJUNCTION WITH ENGINEER AND OWNER THE SITE ACCEPTANCE TESTING. THIS TESTING SHALL CONSIST OF FUNCTIONAL AND OPERATIONAL TESTS, AND COMMISSIONING OF THE OVERALL SYSTEM.
- .4 CONTRACTOR SHALL ENSURE PROPER INSTALLATION AND DEMONSTRATION OF PROPER OPERATION OF EQUIPMENT.
- .5 SHOULD SYSTEM FAIL TO MEET TEST REQUIREMENTS, MAKE NECESSARY REPAIRS WITH HELP/ASSISTANCE FROM EQUIPMENT SUPPLIER, AND REPEAT SITE TEST FOR AT LEAST 24 HOUR DURATION.
- .6 CONTRACTOR SHALL MAINTAIN SITE TEST RECORD LOG/SHEETS WHICH RECORD TEST CONDITIONS AND LOGGED DATA. RECORDING AND TEST RECORDING FORMAT TO BE SUPPLIED BY MANUFACTURER.

5. INSTRUMENTS

- .1 ELECTROMAGNETIC FLOW METERS
 - .1 THE DESIGN BASIS FOR THE COMPLETE ASSEMBLED FLOWMETER IS:
 - .1 FLOW TRANSMITTER: SIEMENS MAG 5000
 - .2 FLOW ELEMENT: SIEMENS 5100W
 - .2 TRANSMITTER WILL BE CAPABLE OF SIGNALLING 4-20mA FLOW SIGNAL
 - .3 THE FLOW TUBE SHALL BE EBONITE LINED
 - .4 ACCEPTABLE ALTERNATES: E+H PROMAG, ROSEMOUNT
 - .5 FLOWMETER TO BE SUITABLE FOR DRINKING WATER APPLICATION. WITH NSF 61 CERTIFICATION.
 - .6 PROVIDE GROUNDING RINGS FOR ALL FLOW ELEMENTS. INSTALL IN ACCORDANCE WITH MANUFACTURERS RECOMMENDATIONS.
 - .7 FLOW METER AT MOUNTAIN DRIVE PRV STATION TO BE CONFIGURED FOR BI-DIRECTIONAL FLOW.
- .2 PRESSURE INDICATING TRANSMITTER
 - .1 PROVIDE A PRESSURE INSTRUMENT SUITABLE FOR DRINKING WATER
 - .2 INSTRUMENT IS YOKOGAWA EJA530A-EB57N-07EN/CF1/D1 (or APPROVED ALTERNATE)
 - .3 INSTRUMENT SHALL BE PROVIDED WITH 4-20mA SIGNAL
 - .4 INSTRUMENT SPAN WILL BE 0-120 psi
 - .5 INSTRUMENT SHALL HAVE LOCAL INTEGRAL DISPLAY
 - .6 PROVIDE ISOLATION BALL VALVE & BLEED LINE TO PERMIT REMOVAL OF INSTRUMENT WITHOUT SERVICE INTERRUPTION.
- .3 LEVEL INDICATING TRANSMITTER
 - .1 PROVIDE A LEVEL INSTRUMENT SUITABLE FOR DRINKING WATER
 - .2 INSTRUMENT IS SIEMENS MULTIRANGER 200
 - .3 INSTRUMENT SHALL BE PROVIDED WITH 4-20mA SIGNAL
 - .4 INSTRUMENT SHALL HAVE LOCAL INTEGRAL DISPLAY
 - .5 INSTRUMENT SHALL BE PROVIDED WITH REMOTE PROGRAMMING UNIT AND CONFIGURATION SOFTWARE.
- .4 LEVEL SWITCHES
 - .1 PROVIDE LEVEL SWITCHES SUITABLE FOR DRINKING WATER
 - .2 INSTRUMENT IS XYLEM ENM-10

6. PANELS

- .1 PROVIDE ALL NEW BREAKERS AS REQUIRED.
- .2 PROVIDE TYPEWRITTEN PANEL DIRECTORIES FOR ALL PANELS. UPDATE DIRECTORIES FOR EXISTING PANELS UTILIZED.

7. SHOP DRAWINGS & MANUALS

- .1 ELECTRICAL TRADE TO SUBMIT TO THE ENGINEER FOR REVIEW, SHOP DRAWINGS OF ELECTRICAL COMPONENTS AS INDICATED.
- .2 ALL DRAWINGS TO BE SUBMITTED IN QUANTITIES OF 5 WITH THREE COPIES WILL BE RETURNED TO THE ELECTRICAL TRADE. SUBMIT ADDITIONAL COPIES FOR APPROVAL AS MAY BE REQUIRED.
- .3 ENGINEER'S REVIEW OF SHOP DRAWINGS TO BE FOR GENERAL DESIGN ONLY AND WILL NOT RELIEVE ELECTRICAL TRADE OR SUPPLIERS FROM RESPONSIBILITY FOR ERRORS, PROPER FITTING, CONSTRUCTION OF WORK AND FURNISHING OF MATERIALS. REVIEW WILL NOT BE CONSTRUED AS APPROVING DEPARTURES FROM CONTRACT DOCUMENT REQUIREMENTS IF SUCH DEPARTURES ARE NOT SPECIFICALLY NOTED. ELECTRICAL TRADE TO BE RESPONSIBLE FOR VERIFYING ALL DIMENSIONS
- .4 UPON COMPLETION OF PROJECT, THREE (3) MAINTENANCE MANUALS SHALL BE SUBMITTED IN 3-RING BINDERS. THE MANUAL SHALL CONSIST OF THE FOLLOWING INFORMATION: DESCRIPTION OF OPERATIONS, SHOP DRAWING OF ALL EQUIPMENT, EXTENDED WARRANTIES, MAINTENANCE AND OPERATION INSTRUCTIONS, LIST OF MANUFACTURER CONTACTS, COPIES OF AS-BUILT DRAWINGS, INSPECTION REPORTS, SEISMIC LETTERS AND APPLICABLE FIRE ALARM VERIFICATION REPORTS.

8. PULLBOXES

- .1 SUPPLY AND INSTALL PULLBOXES AS REQUIRED TO SUIT JOB CONDITIONS. PULLBOXES TO CONFORM TO CANADIAN ELECTRICAL CODE REQUIREMENTS AND BE FINISHED IN ENAMEL OVER CORROSION-RESISTANT PRIMER WITH SCREW-ON OR HINGED COVER. IN REMOVABLE CEILING AREAS, PULLBOXES ARE TO BE INSTALLED ABOVE THE CEILING.

9. CONDUIT

- .1 CONDUIT TO BE RIGID THREADED GALVANIZED STEEL, OR WHERE PERMITTED BY CODE AND ELECTRICAL INSPECTION DEPARTMENT, ELECTRIC METALLIC TUBING. UTILIZE RIGID GALVANIZED STEEL CONDUIT FOR ALL EXPOSED RUNS BELOW 7 FEET OF FLOOR. WHERE IN JUDGEMENT BY THE ELECTRICAL INSPECTION AUTHORITY IS SUBJECT TO MECHANICAL DAMAGE.
- .2 SURFACE MOUNTED CONDUITS TO BE INSTALLED PARALLEL TO STRUCTURAL LINES AND WHERE BENDS OCCUR IN PARALLEL RUNS, THEY SHALL BE CONCENTRIC.
- .3 CONDUITS TO BE INSTALLED FREE FROM DENTS AND BRUISES AND HAVE ENDS PLUGGED TO PREVENT ENTRANCE OF DIRT OR MOISTURE.
- .4 ALL CONDUITS, EXCEPT WHERE OTHERWISE TO BE SIZED IN ACCORDANCE WITH CANADIAN ELECTRICAL CODE.
- .5 FLEXIBLE CONDUIT CONNECTIONS TO MOTORS, CONTROL, ETC., TO BE FLEXIBLE PLASTIC JACKETED. SEAL TIGHT OR APPROVED EQUAL. FLEXIBLE CONDUIT CONNECTIONS ARE REQUIRED TO ALL MOTORS FROM STUB-UPS OR JUNCTION BOXES.

10. EXPANSION JOINTS

- .1 WHERE CONDUITS ARE INSTALLED IN CONCRETE SLABS AND CROSS STRUCTURAL EXPANSION JOINTS, AN APPROVED EXPANSION FITTING COMPLETE WITH BONDING JUMPER AND CLAMPS SHALL BE INSTALLED, EXPANSION JOINTS TO BE CROUSE HINDS XJ SERIES OR OZ TYPE AX SERIES.

11. SWITCHES AND RECEPTACLES

- .1 LINE VOLTAGE SWITCHES TO BE RATED 15 A, 125 V, AND ARE TO MATCH EXISTING BASE BUILDING STANDARD. TWO POLE, 3 WAY AND 4 WAY SWITCHES TO BE OF MATCHING TYPE.
- .2 ISOLATED GROUND RECEPTACLES TO BE 3 WIRE, ORANGE FACE, STRAIGHT BLADE, IMPACT RESISTANT, HUBBELL IG-5262H OR EQUAL.
- .3 FOR ALL RECEPTACLES OTHER THAN STANDARD 15 A DUPLEX RECEPTACLES, PROVIDE LAMACOID NAMETAGS GIVING AMP RATING, PHASE AND VOLTAGE.
- .4 WEATHERPROOF PLATES: CAST METAL GASKETTED COVERPLATES FOR RECEPTACLES, SPRING LOADED CAST GASKETTED DOORS. DOUBLE DOORS FOR STANDARD DUPLEX RECEPTACLES. COVERPLATES TO FASTEN TO THE BOX WITH 4 SCREWS.

12. CUTTING AND PATCHING

- .1 GENERAL TRADE WILL BE RESPONSIBLE FOR ALL CUTTING AND PATCHING REQUIRED FOR ELECTRICAL INSTALLATION. STRUCTURAL MEMBERS MUST NOT BE CUT WITHOUT CONSENT OF THE ENGINEER.
- .2 WHERE WORK BY ELECTRICAL TRADE DAMAGES WORK OF OTHER TRADES, ELECTRICAL TRADE TO REPAIR AND MAKE GOOD SUCH DAMAGE TO SATISFACTION OF TRADE CONCERNED AND THE ENGINEER.

13. TESTS

- .1 ALL PORTIONS OF ELECTRICAL WORK TO BE TESTED AND CHECKED FOR SATISFACTORY OPERATION.
- .2 BEFORE ENERGIZING ANY PORTION OF ELECTRICAL SYSTEM, PERFORM MEGGER TESTS ON ALL FEEDERS AND BRANCH CIRCUITS. RESULTS OF SUCH TESTS TO CONFORM TO REQUIREMENTS OF CANADIAN ELECTRICAL CODE AND BE TO SATISFACTION OF AUTHORIZED INSPECTION AGENCY AND THE ENGINEER.
- .3 UPON COMPLETION AND IMMEDIATELY PRIOR TO FINAL INSPECTION AND TAKEOVER, CHECK LOAD BALANCE ON ALL FEEDERS AND AT DISTRIBUTION CENTRES, PANELS, ETC. TESTS TO BE CARRIED OUT BY TURNING ON ALL POSSIBLE LOADS AND CHECKING LOAD CURRENT BALANCE. IF LOAD UNBALANCE EXCEEDS 15 %, RECONNECT CIRCUITS TO BALANCE LOAD.
- .4 CONTRACTOR TO PROVIDE RESISTANCE TO EARTH MEASUREMENT.

14. DEMOLITION

- .1 CONTRACTOR TO PROVIDE DEMOLITION OF EXISTING ELECTRICAL SERVICES IN WORK AREA. CONTRACTOR TO TURN OVER TO BUILDING OWNER MATERIALS AS NOTED.
- .2 IN AREAS WHERE DEMOLITION OCCURS AND EXISTING ELECTRICAL SERVICES ARE SHOWN TO REMAIN OR ARE REQUIRED FOR SERVICING OF ADJACENT AREAS, CONTRACTOR TO REROUTE AND REFEED AS REQUIRED TO RECONNECT.
- .3 CONTRACTOR SHALL REMOVE ALL EXISTING UNUSED CONDUIT AND WIRING BACK TO SOURCE.
- .4 CONTRACTOR SHALL REMOVE ALL EXISTING ALL ELECTRICAL DEVICES ON WALLS SLATED FOR DEMOLITION. REFER TO ARCHITECTURAL DEMOLITION DWGS. FOR THE SCOPE OF DEMOLITION.

15. SEISMIC PROTECTION

- .1 ALL ELECTRICAL FIXTURES EQUIPMENT IN OFFICE AREAS AND CEILING SPACES E.G. LIGHTS, CEILING FANS, BATTERY PACKS, CONDUITS, EXIT LIGHTS ETC. ARE TO BE SUPPORTED AND BRACED WITH STRUTS OR WIRES AS REQUIRED TO RESIST SEISMIC FORCES AND AVOID INJURY TO OCCUPANTS.
- .2 ALL FREE-STANDING ELECTRICAL EQUIPMENT SHALL BE SUPPORTED AND BRACED TO COMPLY WITH CODE AND AS APPROVED BY A PROFESSIONAL SEISMIC ENGINEERS. 3. HIRE A PROFESSIONAL SEISMIC ENGINEER THAT IS REGISTERED WITH APEGBC AND PROVIDE A LETTER OF SEISMIC ASSURANCE. PAY ALL ASSOCIATED FEES AS REQUIRED.

16. STANDARDS OF MATERIAL AND WORKMANSHIP

- .1 ALL MATERIALS TO BE NEW AND OF THE QUALITY SPECIFIED AND CONFORM TO THE STANDARDS OF CSA. WHERE EQUIPMENT OR MATERIALS ARE SPECIFIED BY TECHNICAL DESCRIPTION ONLY, THEY SHALL BE OF THE BEST COMMERCIAL QUALITY OBTAINABLE FOR THE PURPOSE.
- .2 ALL WORK TO BE EXECUTED IN A NEAT AND WORKMANLIKE MANNER BY QUALIFIED TRADESMEN. ELECTRICAL TRADE TO KEEP A COMPETENT FOREMAN AND NECESSARY ASSISTANTS ON THE JOB DURING THE PROGRESS OF THE WORK.

17. GENERAL

- .1 COORDINATE AND GET APPROVAL FROM BUILDING OWNER FOR ALL CORING AND CUTTING OF BUILDING STRUCTURE. FIRE STOPPED OPENINGS AFTER INSTALLATION. COORDINATE LOCATION ON SITE PRIOR TO CORING.
- .2 CLEAN UP AND REMOVE ALL UNUSED WIRING AND CONDUITS.
- .3 REWIRE EXISTING LIGHTING AND POWER THAT ARE AFFECTED BY THIS CONSTRUCTION.
- .4 CORE, DRILL AND SAWCUT AS REQUIRED. EXERCISE CARE IN ALL CORING, DRILLING AND SAWCUTTING IN ORDER NOT TO DAMAGE THE STRUCTURAL COMPONENTS IN THE SLAB. X-RAY FOR ALL SUCH WORK AND OBTAIN CONSULTANT'S APPROVAL. WHERE THE SIZE OF SLOTS CANNOT BE ACCOMMODATED DUE TO STRUCTURAL REASONS CUT SMALLER SLOTS WITH AT LEAST SAME AREA. PAY ALL ASSOCIATED FEES.
- .5 ELECTRICAL TRADE AND HIS SUBTRADES TO AT ALL TIMES DURING CONSTRUCTION, KEEP SITE FREE OF ALL DEBRIS, BOXES, PACKING, ETC., RESULTING FROM WORK OF THIS TRADE.
- .6 UPON COMPLETION OF WORK, ELECTRICAL INSTALLATION TO BE LEFT IN A CLEAN AND FINISHED CONDITION TO SATISFACTION OF THE ENGINEER.
- .7 CLEAN UP JOB SITE AT THE END OF EACH WORK DAY.

18. GUARANTEE WARRANTY

- .1 FURNISH A WRITTEN GUARANTEE WARRANTY COUNTERSIGNED AND GUARANTEED BY GENERAL CONTRACTOR TRADE STATING:
 - .1 THAT ALL WORK EXECUTED UNDER THIS CONTRACT WILL BE FREE FROM DEFECTS OF MATERIAL AND WORKMANSHIP FOR A PERIOD OF 1 YEAR FROM DATE OF FINAL ACCEPTANCE.
 - .2 THE ABOVE PARTIES FURTHER AGREE TO, AT THEIR OWN EXPENSE, REPAIR AND REPLACE ALL SUCH DEFECTIVE WORK AND OTHER WORK DAMAGED THEREBY WHICH FAILS OR BECOMES DEFECTIVE DURING THE TERM OF THE GUARANTEE WARRANTY PROVIDED THAT SUCH FAILURE IS NOT DUE TO IMPROPER USAGE.
 - .3 PERIOD OF THE GUARANTEE SPECIFIED TO IN NO WAY SUPPLANT ANY OTHER GUARANTEE OF A LONGER PERIOD BUT BE BINDING ON WORK NOT OTHERWISE COVERED.



PROJECT

WATER STORAGE REPLACEMENT PROJECT

CLIENT

VILLAGE OF LIONS BAY

Village of Lions Bay Municipal Hall
 PO Box 141 – 400 Centre Rd
 Lions Bay, BC V0N 2E0
 (604) 921-9333
 www.lionsbay.ca



CONSULTANT

AECOM
 3292 Production Way, Floor 4
 Burnaby, BC, V5A 4R4
 604.444.6400 tel 604.294.8597 fax
 www.aecom.com

NOTICE:
 THE EXISTENCE, LOCATION AND ELEVATION OF UTILITIES AND/OR CONCEALED STRUCTURES AT THE PROJECT SITE ARE NOT GUARANTEED BY AECOM CANADA LTD.
 THE CONTRACTOR IS RESPONSIBLE FOR DETERMINING THE EXISTENCE, LOCATION AND ELEVATION OF ALL SUCH UTILITIES AND/OR STRUCTURES AND IS RESPONSIBLE FOR NOTIFYING THE APPROPRIATE COMPANY, DEPARTMENT OR PERSON(S) OF ITS INTENTION TO CARRY OUT ITS OPERATIONS.

REGISTRATION

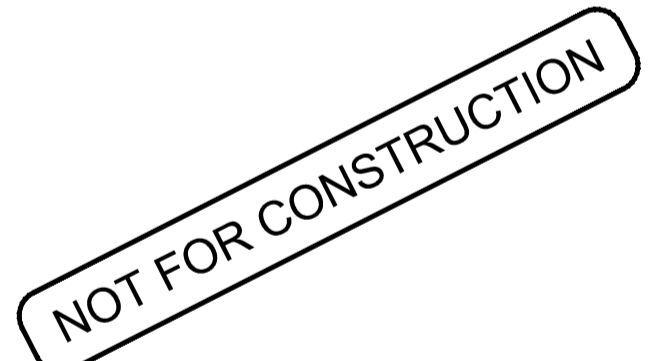

ISSUE/REVISION

I/R	DATE	DESCRIPTION
0	2018/02/14	ISSUED FOR TENDER

KEY PLAN

PROJECT NUMBER

60546407

SHEET TITLE

ELECTRICAL SPECIFICATIONS
 SHEET 2 OF 2

SHEET NUMBER

E-001



NOTICE:
THE EXISTENCE, LOCATION AND ELEVATION OF UTILITIES AND/OR CONCEALED STRUCTURES AT THE PROJECT SITE ARE NOT GUARANTEED BY AECOM CANADA LTD.
THE CONTRACTOR IS RESPONSIBLE FOR DETERMINING THE EXISTENCE, LOCATION AND ELEVATION OF ALL SUCH UTILITIES AND/OR STRUCTURES AND IS RESPONSIBLE FOR NOTIFYING THE APPROPRIATE COMPANY, DEPARTMENT OR PERSON(S) OF ITS INTENTION TO CARRY OUT ITS OPERATIONS.

REGISTRATION

NOT FOR CONSTRUCTION

ISSUE/REVISION

I/R	DATE	DESCRIPTION
0	2018/02/14	ISSUED FOR TENDER

KEY PLAN

PROJECT NUMBER

60546407

SHEET TITLE

CONTROL SYSTEM ARCHITECTURE

SHEET NUMBER

E-005

This drawing has been prepared for the use of AECOM's client and may not be used, reproduced or relied upon by third parties, except as agreed by AECOM and its client, as required by law or for use by governmental reviewing agencies. AECOM accepts no responsibility, and denies any liability, whatsoever, to any party that modifies this drawing without AECOM's express written consent. Do not scale this document. All measurements must be obtained from stated dimensions.

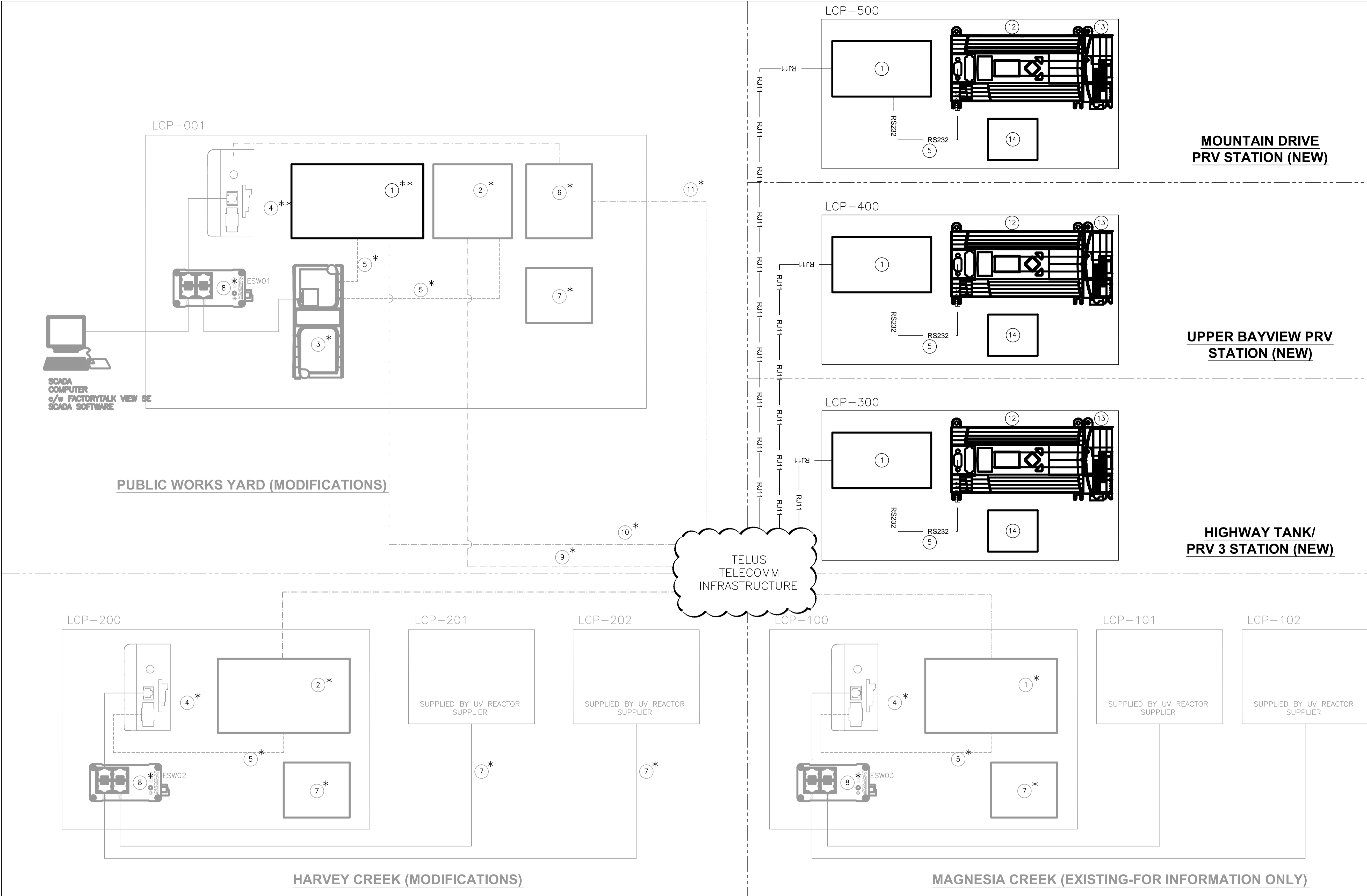

TELUS
TELECOMM
INFRASTRUCTURE

CONTROL SYSTEM ARCHITECTURE

ITEM	DESCRIPTION	REFERENCE	MANUFACTURER	NOTES	ITEM	DESCRIPTION	REFERENCE	MANUFACTURER	NOTES
1	DIAL-UP MODEM (EXTENDED TEMP.)	DATA-LINC	DLM4500/DL/AADB	(MODEM SETUP FOR AUTO ANSWER/DIAL BACK)	12	PLC, 120VAC	AB	MICROLOGIX 1400, 1766-L32AWA	
2	LEASED LINE MODEM	DATA-LINC	DLM4500		13	4-CH. I/V ANALOG INPUT MODULE	1762-IF4		FOR PARTICULAR QUANTITIES REFER TO RESPECTIVE LCP BILL OF MATERIAL.O.M. E-302, E-402 & E-502
3	EtherNet/IP TO DF1 GATEWAY	PROSOFT	5202-DFNT-DFCM4		14	UPS	SOLA HD		
4	PLC	ALLEN-BRADLEY COMPACTLOGIX							
5	SERIAL CABLE			CROSSOVER					
6	ALARM DIALER	BARNETT	PROTALK PLUS B1290 PLUS	c/w EXTENDER					
7	UPS	LIEBERT	GXT 700VA	c/w INTERFACE CARD FOR RELAY CONTACTS					
8	ETHERNET SWITCH	N-TRON	104TX						
9	EXISTING LEASED LINE								
10	EXISTING PHONE LINE								
11	NEW PHONE LINE	BY OWNER							

GENERAL NOTES:

- THIS DRAWING USES ELEMENTS FROM EARTH TECH PROJECT 101658 2009
- REFER TO DRAWING G-000 FOR OVERALL SITE PLAN FOR SITE LOCATIONS

LEGEND:

- * - EXISTING EQUIPMENT-FOR INFORMATION ONLY
- ** - EXISTING EQUIPMENT-TO BE MODIFIED, REFER TO SPECIFICATION DRAWINGS E-000 & E-001
- - HARDWIRED
- - ETHERNET CAT5
- - SERIAL DF1
- - PHONE LINE - DIAL-UP OR LEASED

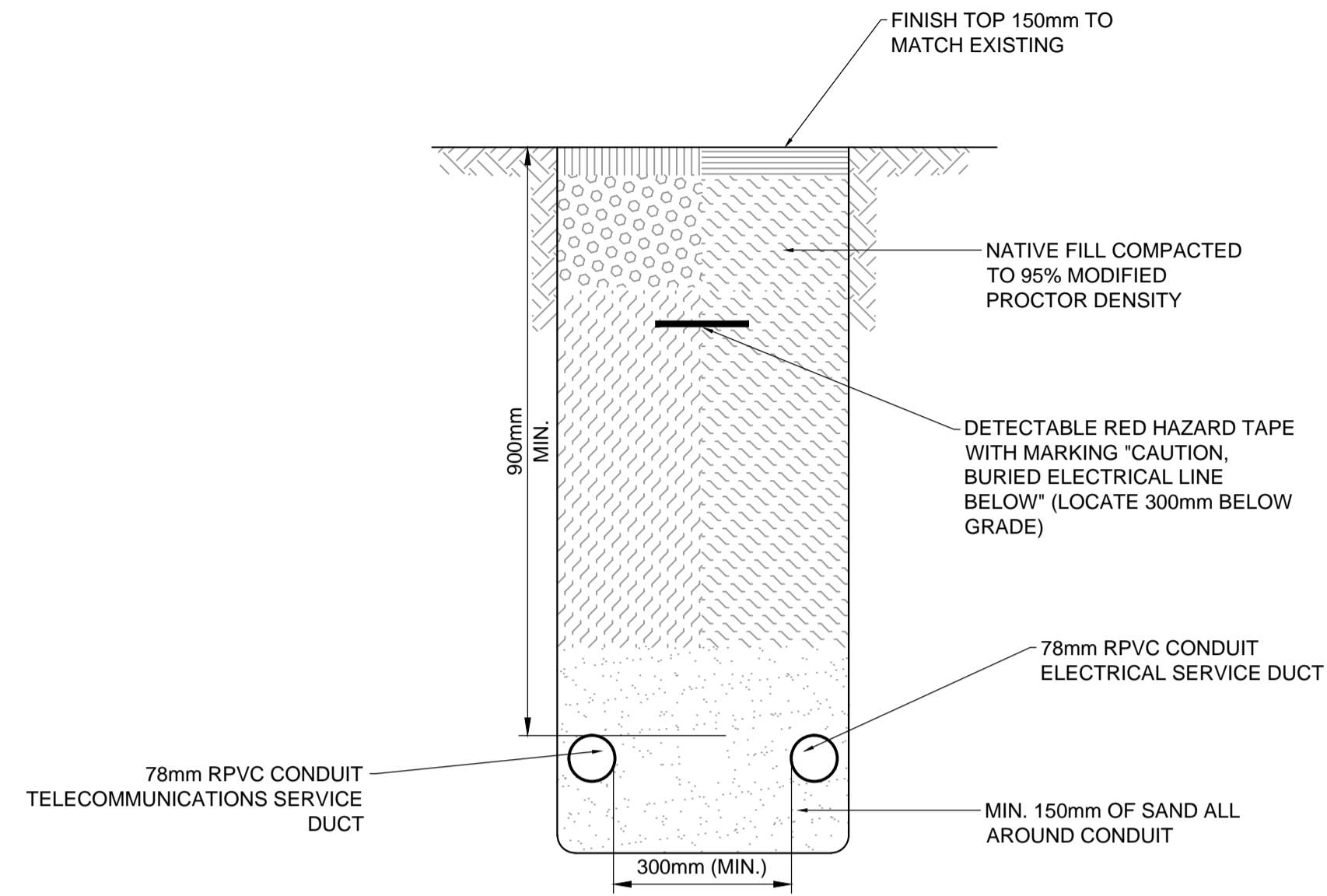

ELECTRICAL/TELECOMMUNICATIONS SERVICE DUCTS DETAIL
SCALE N.T.S.

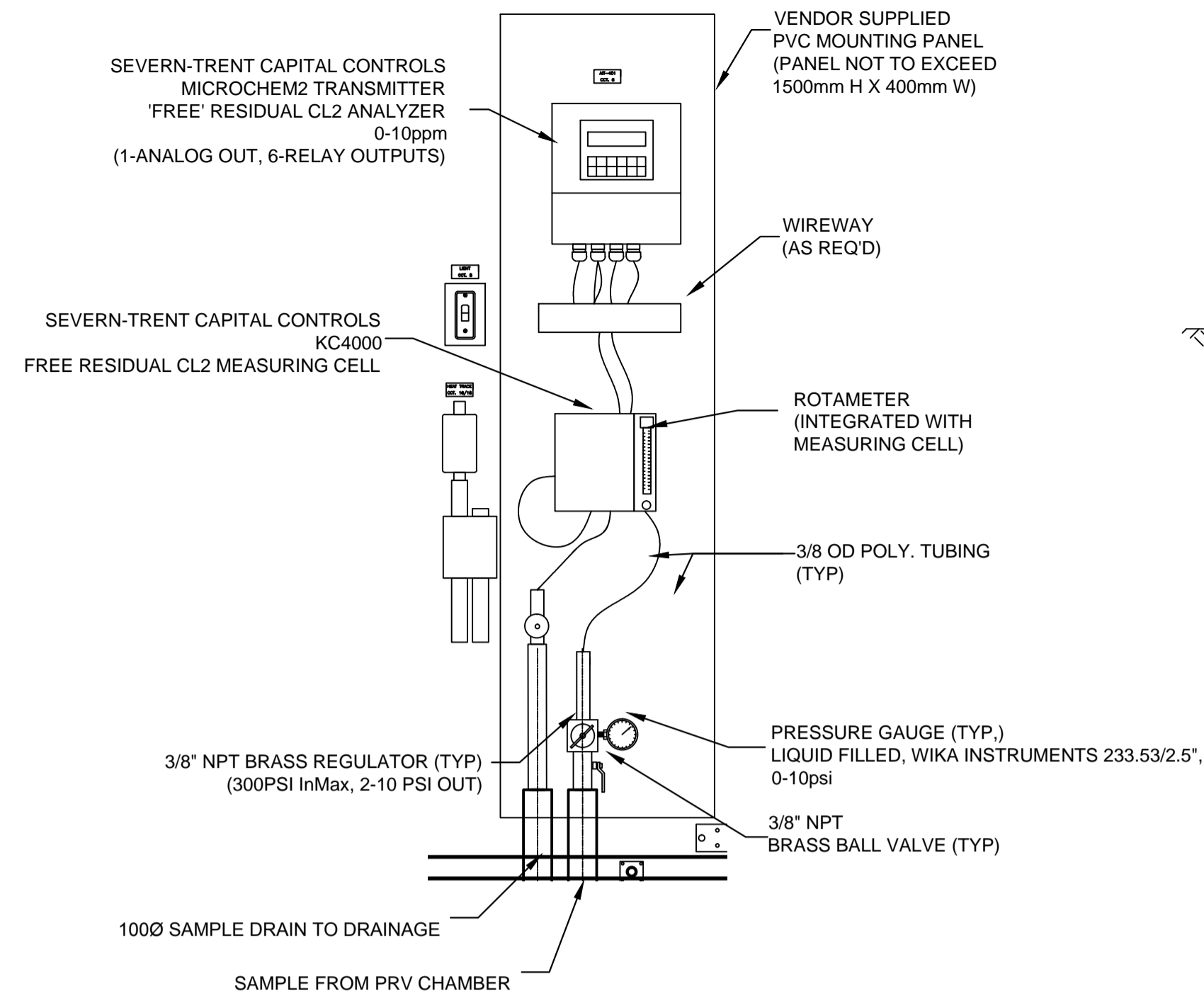

CHLORINE ANALYZER DETAIL
SCALE N.T.S.

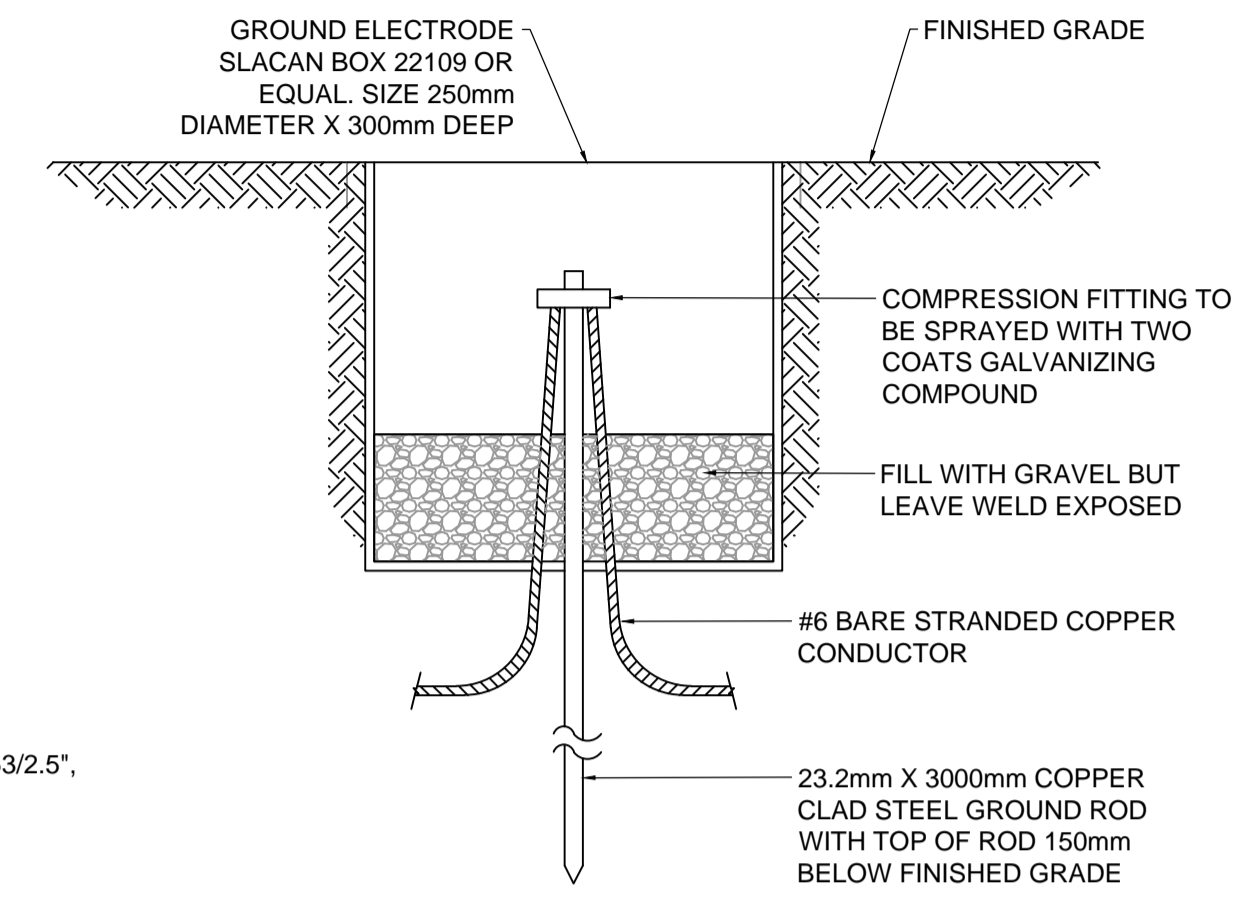

GROUND ROD DETAIL AND TEST/INSPECTION PIT
SCALE N.T.S.

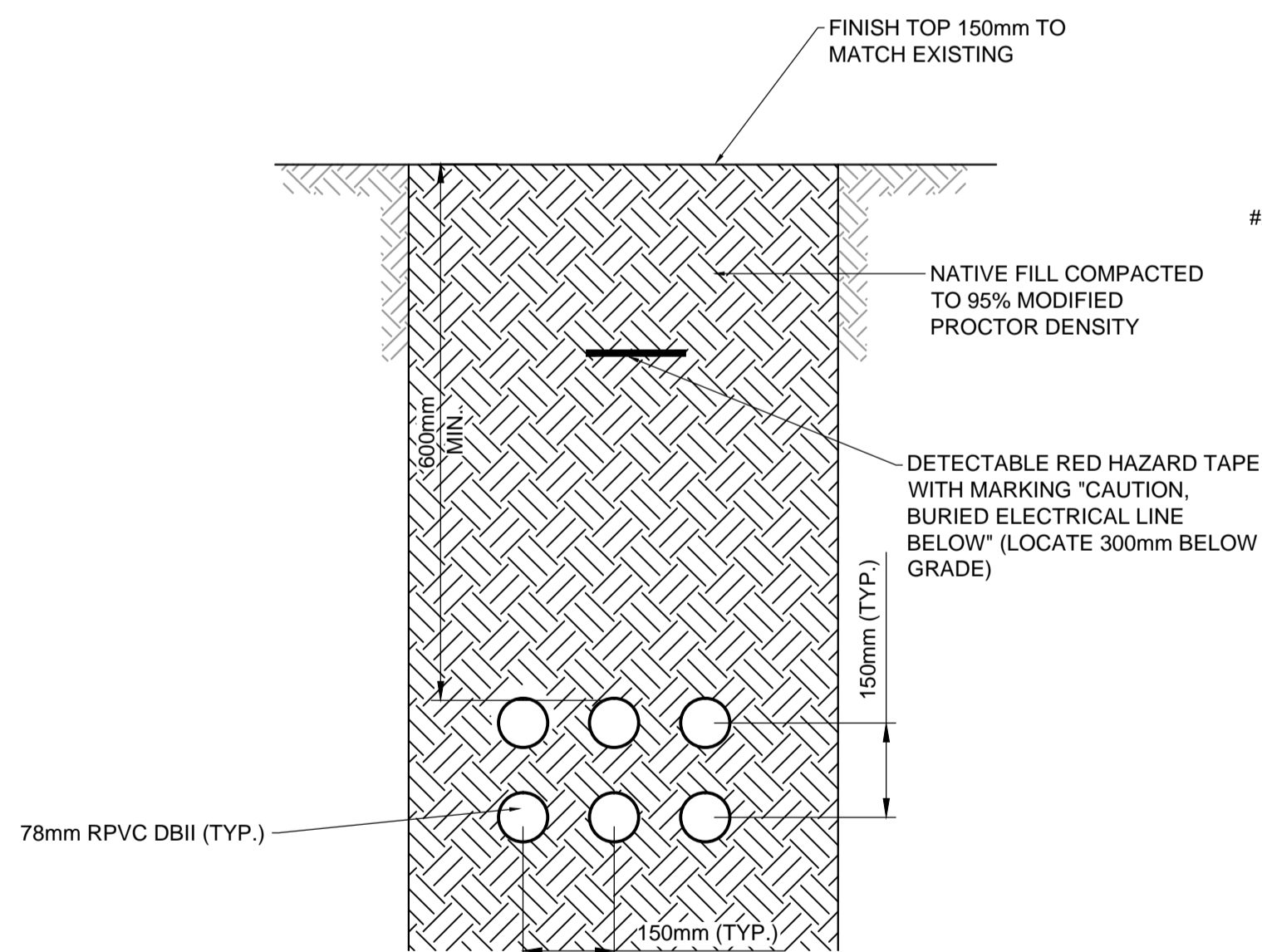

2 x 3-78mm DUCT BANK DETAIL
SCALE N.T.S.

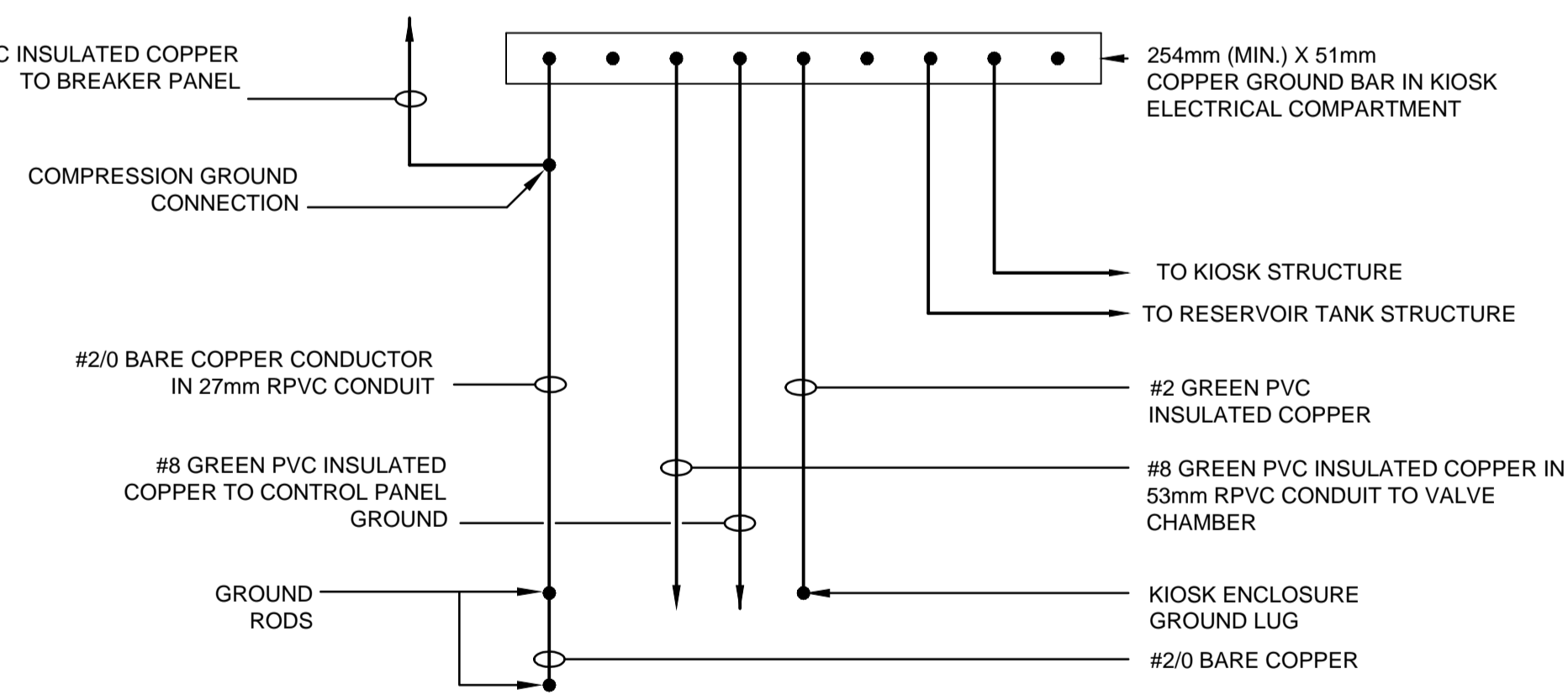

GROUND BAR DETAIL
SCALE N.T.S.

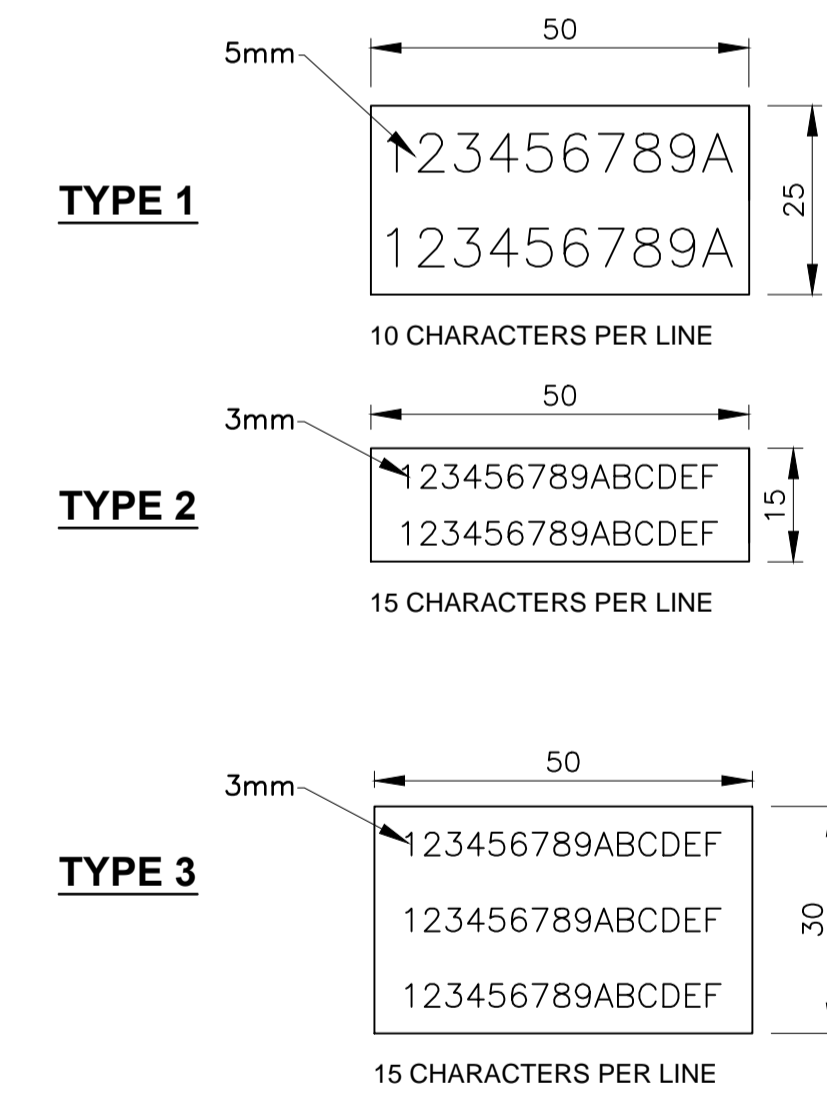

NAMEPLATES
SCALE N.T.S.



NOTICE:
 THE EXISTENCE, LOCATION AND ELEVATION OF UTILITIES AND/OR CONCEALED STRUCTURES AT THE PROJECT SITE ARE NOT GUARANTEED BY AECOM CANADA LTD.
 THE CONTRACTOR IS RESPONSIBLE FOR DETERMINING THE EXISTENCE, LOCATION AND ELEVATION OF ALL SUCH UTILITIES AND/OR STRUCTURES AND IS RESPONSIBLE FOR NOTIFYING THE APPROPRIATE COMPANY, DEPARTMENT OR PERSON(S) OF ITS INTENTION TO CARRY OUT ITS OPERATIONS.

REGISTRATION

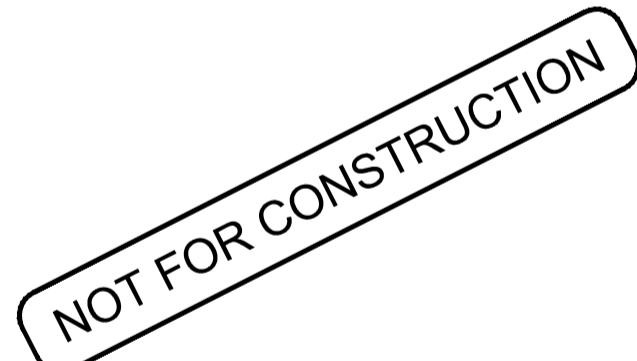

ISSUE/REVISION

I/R	DATE	DESCRIPTION
0	2018/02/14	ISSUED FOR TENDER

KEY PLAN

PROJECT NUMBER
60546407

SHEET TITLE

ELECTRICAL DETAILS (TYPICAL)

SHEET NUMBER

E-010

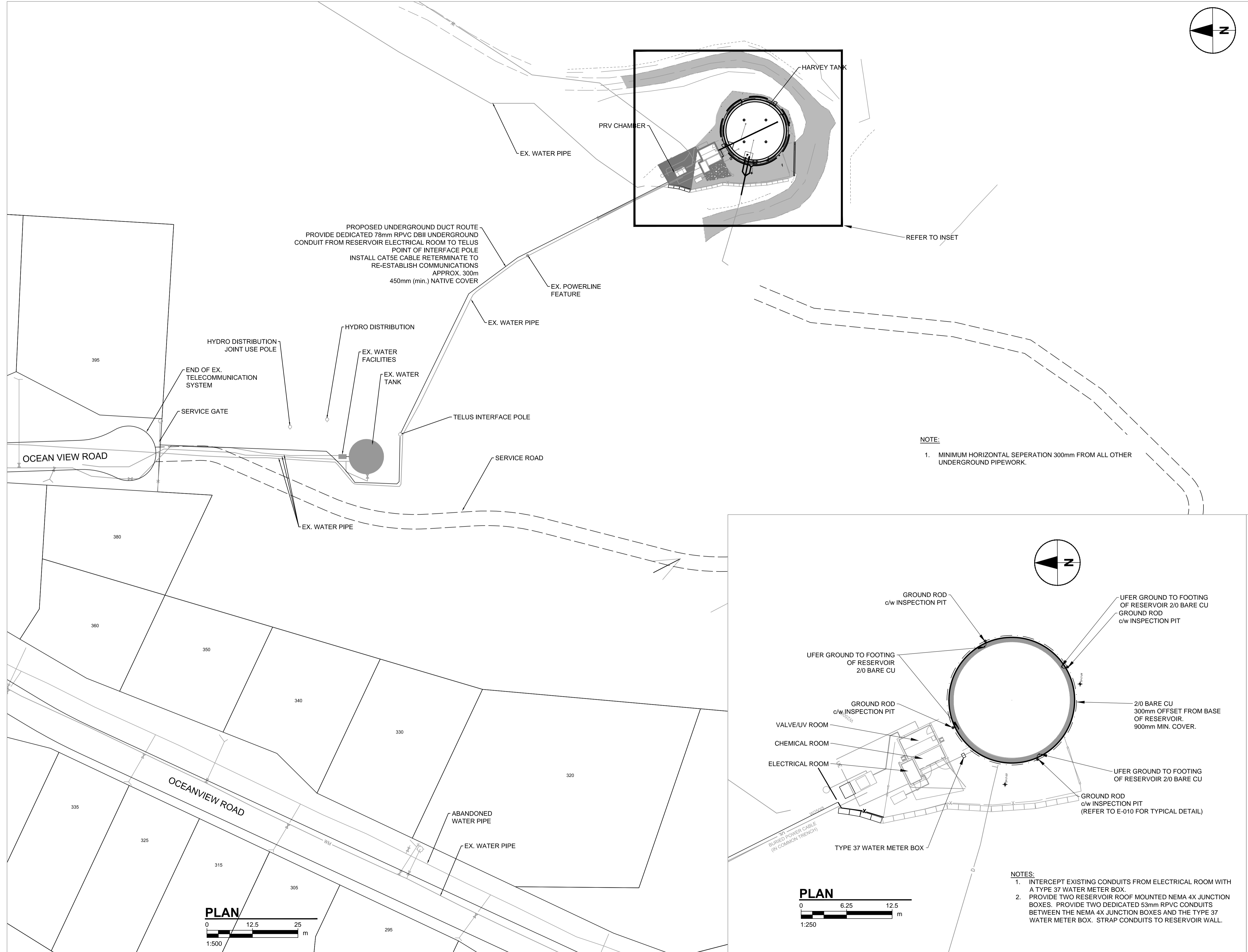
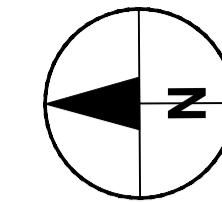

PROPOSED UNDERGROUND DUCT ROUTE
 PROVIDE DEDICATED 78mm RPVC DBII UNDERGROUND
 CONDUIT FROM RESERVOIR ELECTRICAL ROOM TO TELUS
 POINT OF INTERFACE POLE
 INSTALL CAT5E CABLE RE-TERMINATE TO
 RE-ESTABLISH COMMUNICATIONS
 APPROX. 300m
 450mm (min.) NATIVE COVER

NOTE:
 1. MINIMUM HORIZONTAL SEPERATION 300mm FROM ALL OTHER
 UNDERGROUND PIPEWORK.

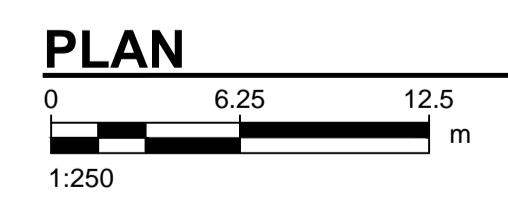
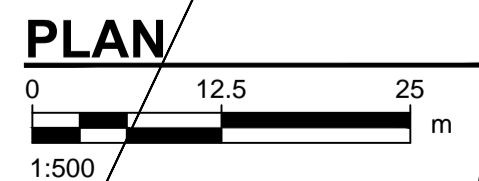

NOTES:
 1. INTERCEPT EXISTING CONDUITS FROM ELECTRICAL ROOM WITH
 A TYPE 37 WATER METER BOX.
 2. PROVIDE TWO RESERVOIR ROOF MOUNTED NEMA 4X JUNCTION
 BOXES. PROVIDE TWO DEDICATED 53mm RPVC CONDUITS
 BETWEEN THE NEMA 4X JUNCTION BOXES AND THE TYPE 37
 WATER METER BOX. STRAP CONDUITS TO RESERVOIR WALL.



PROJECT
**WATER STORAGE
 REPLACEMENT
 PROJECT**

CLIENT
**VILLAGE OF
 LIONS BAY**
 Village of Lions Bay Municipal Hall
 PO Box 141 – 400 Centre Rd
 Lions Bay, BC V0N 2E0
 (604) 921-9333
 www.lionsbay.ca



CONSULTANT
AECOM
 3292 Production Way, Floor 4
 Burnaby, BC, V5A 4R4
 604.444.6400 tel 604.294.8597 fax
 www.aecom.com

NOTICE:
 THE EXISTENCE, LOCATION AND ELEVATION OF
 UTILITIES AND/OR CONCEALED STRUCTURES AT
 THE PROJECT SITE ARE NOT GUARANTEED BY
 AECOM CANADA LTD.
 THE CONTRACTOR IS RESPONSIBLE FOR
 DETERMINING THE EXISTENCE, LOCATION AND
 ELEVATION OF ALL SUCH UTILITIES AND/OR
 STRUCTURES AND IS RESPONSIBLE FOR
 NOTIFYING THE APPROPRIATE COMPANY,
 DEPARTMENT OR PERSON(S) OF ITS INTENTION
 TO CARRY OUT ITS OPERATIONS.

REGISTRATION

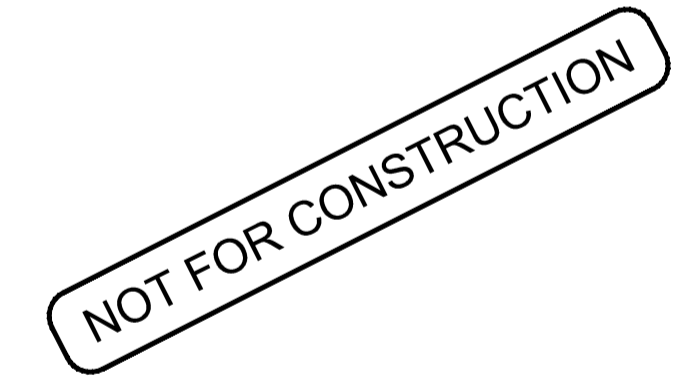

ISSUE/REVISION

I/R	DATE	DESCRIPTION
0	2018/02/14	ISSUED FOR TENDER

KEY PLAN

PROJECT NUMBER
 60546407
SHEET TITLE
 HARVEY TANK
 SERVICING PLAN
SHEET NUMBER
 E-200

This drawing has been prepared for the use of AECOM's client and may not be used, reproduced or relied upon by third parties, except as agreed by AECOM and its client, as required by law or for use by governmental reviewing agencies. AECOM accepts no responsibility, and denies any liability, whatsoever, to any party that modifies this drawing without AECOM's express written consent. Do not scale this document. All measurements must be obtained from stated dimensions.

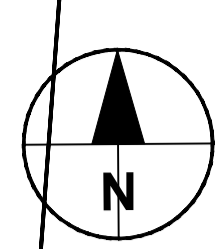

NOTICE:
 THE EXISTENCE, LOCATION AND ELEVATION OF UTILITIES AND/OR CONCEALED STRUCTURES AT THE PROJECT SITE ARE NOT GUARANTEED BY AECOM CANADA LTD.
 THE CONTRACTOR IS RESPONSIBLE FOR DETERMINING THE EXISTENCE, LOCATION AND ELEVATION OF ALL SUCH UTILITIES AND/OR STRUCTURES AND IS RESPONSIBLE FOR NOTIFYING THE APPROPRIATE COMPANY, DEPARTMENT OR PERSON(S) OF ITS INTENTION TO CARRY OUT ITS OPERATIONS.

REGISTRATION

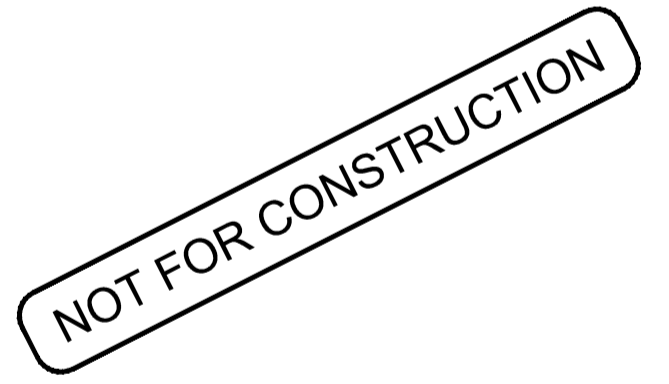

ISSUE/REVISION

I/R	DATE	DESCRIPTION
0	2018/02/14	ISSUED FOR TENDER

KEY PLAN

PROJECT NUMBER
 60546407

SHEET TITLE
 HIGHWAY TANK
 ELECTRICAL SITE PLAN

SHEET NUMBER
 E-300

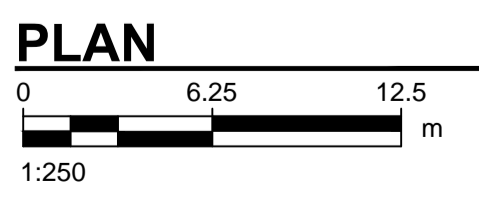
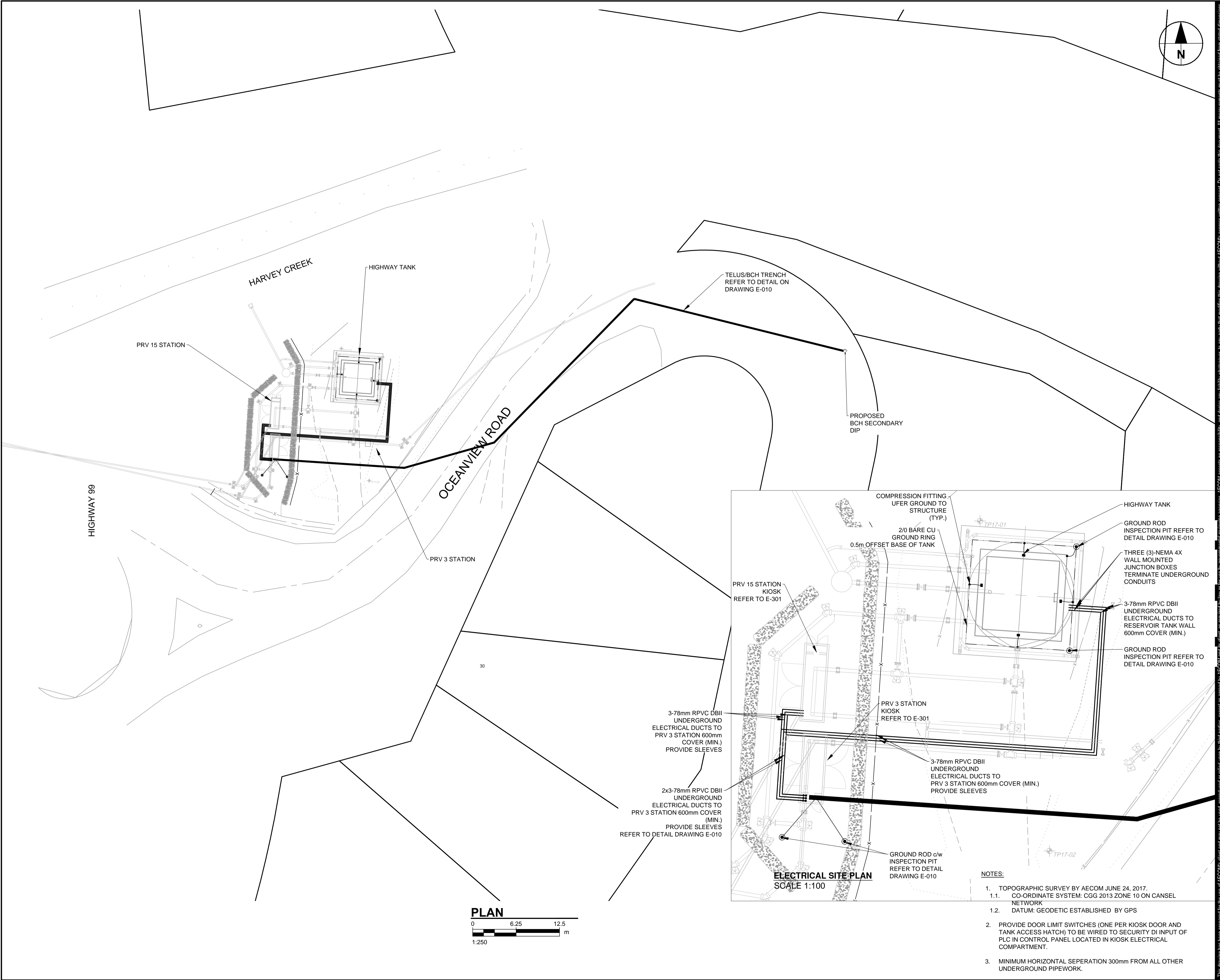

- NOTES:**
- TOPOGRAPHIC SURVEY BY AECOM JUNE 24, 2017.
 - CO-ORDINATE SYSTEM: CGG 2013 ZONE 10 ON CANSEL NETWORK
 - DATUM: GEODETIC ESTABLISHED BY GPS
 - PROVIDE DOOR LIMIT SWITCHES (ONE PER KIOSK DOOR AND TANK ACCESS HATCH) TO BE WIRED TO SECURITY DI INPUT OF PLC IN CONTROL PANEL LOCATED IN KIOSK ELECTRICAL COMPARTMENT.
 - MINIMUM HORIZONTAL SEPERATION 300mm FROM ALL OTHER UNDERGROUND PIPEWORK.

This drawing has been prepared for the use of AECOM's client and may not be used, reproduced or relied upon by third parties, except as agreed by AECOM and its client, as required by law or for use by governmental reviewing agencies. AECOM accepts no responsibility, and denies any liability, whatsoever, to any party that modifies this drawing without AECOM's express written consent. Do not scale this document. All measurements must be obtained from stated dimensions.

## KIOSK - BILL OF MATERIAL		
ITEM No.	QTY.	DESCRIPTION
1	1	INSULATED KIOSK ENCLOSURE (SEE NOTE 1).
2	1	4JAW UTILITY METER BASE, 100A, 120V/240, 1 PH, 3W SERVICE, TYPE 3R. (METER BY UTILITY)
3	1	PANELBOARD c/w 100A, 2P MAIN BREAKER, 100A CU BUS, 12 CCTS. BREAKERS, BREAKERS AS SHOWN ON DRAWING; SQUARE D CAT. No. CQ116M100C100 OR APPROVED EQUAL
4	1	ALUMINUM PULLBOX; 1000 (H) X 225 (W) X 225 (D)
5	1	LOCAL CONTROL PANEL (REFER TO DRAWING E-302)
6	2	200W, 120V HEATER c/w FAN AND TEMPERATURE CONTROL, HOFFMAN CAT. No. DAH2001A, OR APPROVED EQUAL.
7	AS REQ'D	DOOR LIMIT SWITCH; ALLEN BRADLEY CAT. No. 802M-XY5 c/w LEVER, CAT. No. 802T-W2B (NOT SHOWN FOR CLARITY)
8	1	15 AMP GFCI DUPLEX RECEPTACLE
9	2	120V LED LUMINAIRE, STRIP, SUITABLE FOR WET LOCATION
10	1	51mm (W) x 254mm (L) x 7mm (D) COPPER GROUND BUS, WITH 6mm HOLES & SCREWS SPACED 25mm; STORM COPPER CAT.# SCGB-1 OR APPROVED EQUAL
11	2	15 AMP, 120V LIGHT SWITCH
13	5	100mm (H) x 60 (W) x 48 (D) 1 GANG UTILITY BOX, SURFACE MOUNT, IBERVILLE OR APPROVED EQUAL
14	1	120VAC FILTERED FAN 250 CFM
15	1	457mm x 457mm FOLDING SHELF; HOFFMAN CAT.# AASHLF1818 (NOT SHOWN FOR CLARITY)
16	1	DRAWING POCKET (NOT SHOWN FOR CLARITY)
17	1	CONVENTIONAL COOLING THERMOSTAT
18	1	15A, SINGLE RECEPTACLE (FOR CONTROL PANEL)
19	2	PRESSURE INDICATING TRANSMITTER, REFER TO SPECIFICATION 5.2 DRAWING E-001
20	1	FLOW INDICATING TRANSMITTER, REFER TO SPECIFICATION 5.1 DRAWING E-001

BILL OF MATERIAL IS FOR REFERENCE ONLY AND MAY NOT INCLUDE ALL REQUIRED COMPONENTS.

NAMEPLATE SCHEDULE			
ITEM No.	TYPE	EQUIPMENT DESCRIPTOR 1	EQUIPMENT DESCRIPTOR 2
1	1	PANEL 'A'	
2	1	CONTROL PANEL ONLY	
3	1	LIGHT	
4	1	VENTILATION	
5	1	RECEPTACLE	
6	1	HEATER	

REFER TO E-010 FOR NAMEPLATE TYPE DETAILS

CONDUIT SCHEDULE			
TAG	SIZE	TYPE	DESCRIPTION
S1	78	RPVC	ELECTRIC UTILITY SERVICE CONDUIT
T1	78	RPVC	TELECOMM UTILITY SERVICE CONDUIT
C2	78	RPVC	120Vac CABLE(S) TO PRV 15 KIOSK
C3	78	RPVC	CONTROL CABLE TO PRV 15 KIOSK
C4	78	RPVC	ANALOG CABLE TO PRV 15 KIOSK
C5	78	RPVC	TO HIGHWAY TANK - SPARE
C6	78	RPVC	TO HIGHWAY TANK - 120Vac CABLE(S)
C7	78	RPVC	TO HIGHWAY TANK - ANALOG CABLE(S)

GENERAL NOTES

- REFER TO CONTRACT DRAWING M-001 & M-002 AND SUPPLEMENTAL SPECIFICATIONS SECTION 13 34 20.
- THIS DRAWING REPRESENTS SUGGESTED LAYOUT OF KIOSK ELECTRICAL COMPONENTS. IT IS THE RESPONSIBILITY OF THE CONTRACTOR TO INSTALL ELECTRICAL COMPONENTS BASED ON ACTUAL PHYSICAL DIMENSIONS OF THE SUPPLIED EQUIPMENT AND KIOSK. FINAL LAYOUT AND KIOSK SIZE WILL BE DETERMINED AT SHOP DRAWING APPROVAL STAGE. FUSES REQUIRED FOR CONNECTIONS SHALL BE DETERMINED BASED ON ACTUAL INSTRUMENTATION PROVIDED.
- BILL OF MATERIALS IS TYPICAL FOR BOTH KIOSKS (UNLESS SPECIFICALLY STATED OTHERWISE) AND IS PROVIDED FOR INFORMATION ONLY AND DOES NOT SHOW ALL EQUIPMENT AND MATERIALS REQUIRED. THE CONTRACTOR IS TO DO A COMPLETE TAKE-OFF FROM DRAWINGS AND SPECIFICATIONS AND PROVIDE ALL MATERIALS REQUIRED FOR A COMPLETE FUNCTIONAL ASSEMBLY.
- ENSURE INTERNAL COMPONENTS ARE ACCESSIBLE AND ALL PANEL DOORS CAN FULLY OPEN
- IDENTIFY ALL DEVICES WITH LAMACOID LABELS.
- ALL KIOSK LIGHTING WILL BE ACTIVATED BY DOOR LIMIT SWITCH OF THE RESPECTIVE COMPARTMENT.

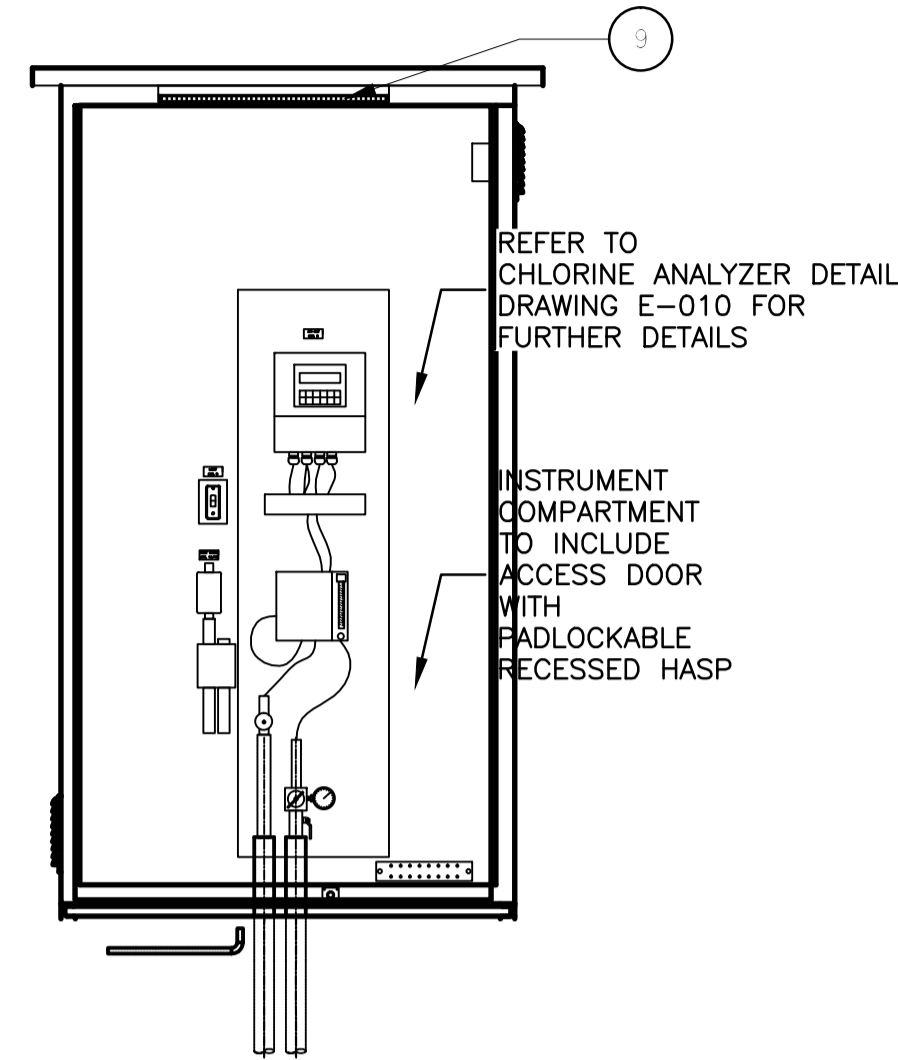

PRV 15 STATION KIOSK - CHLORINE ANALYZER COMPARTMENT
 SCALE 1:20

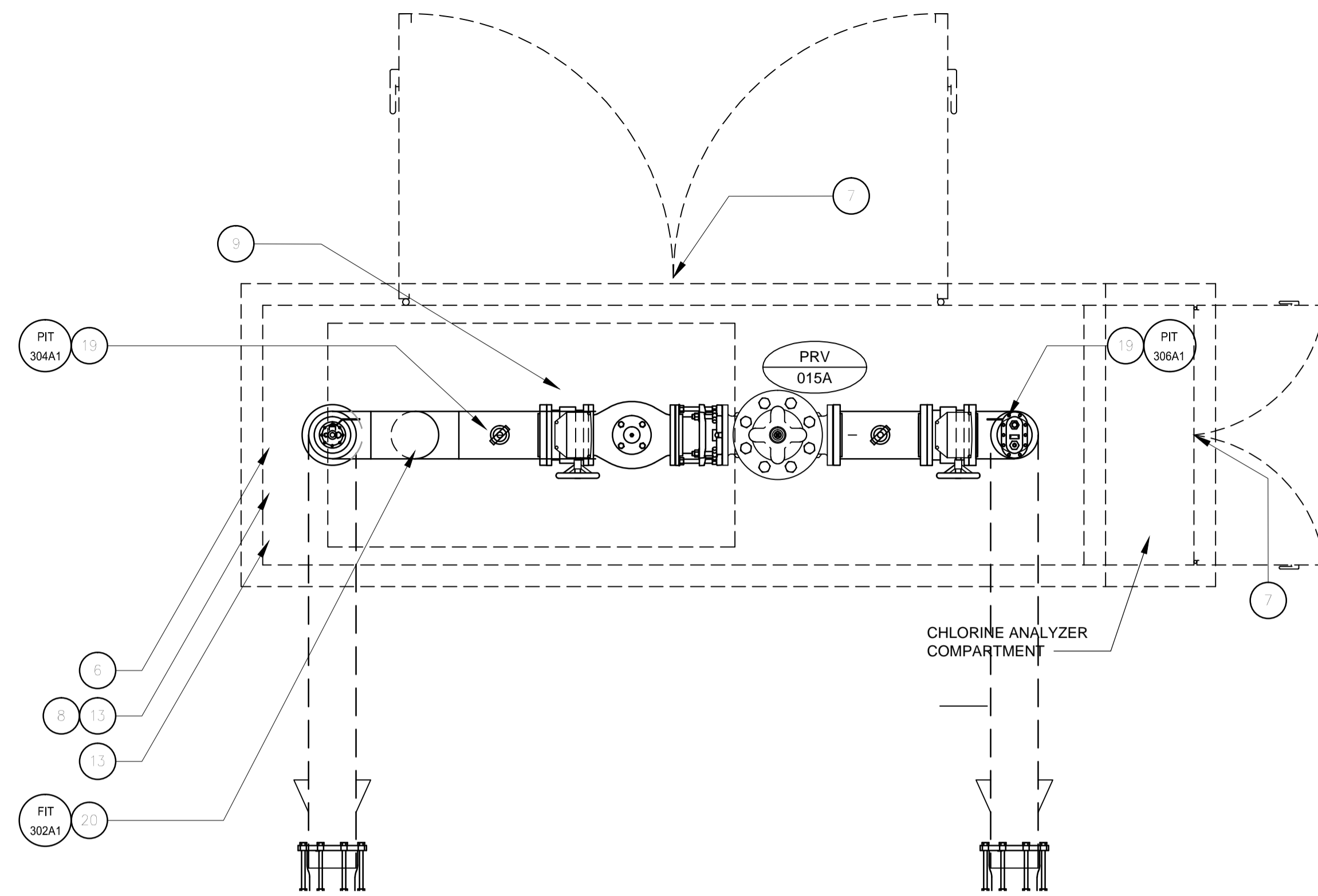

PRV 15 STATION KIOSK - PRV COMPARTMENT - ELEVATION
 SCALE 1:20

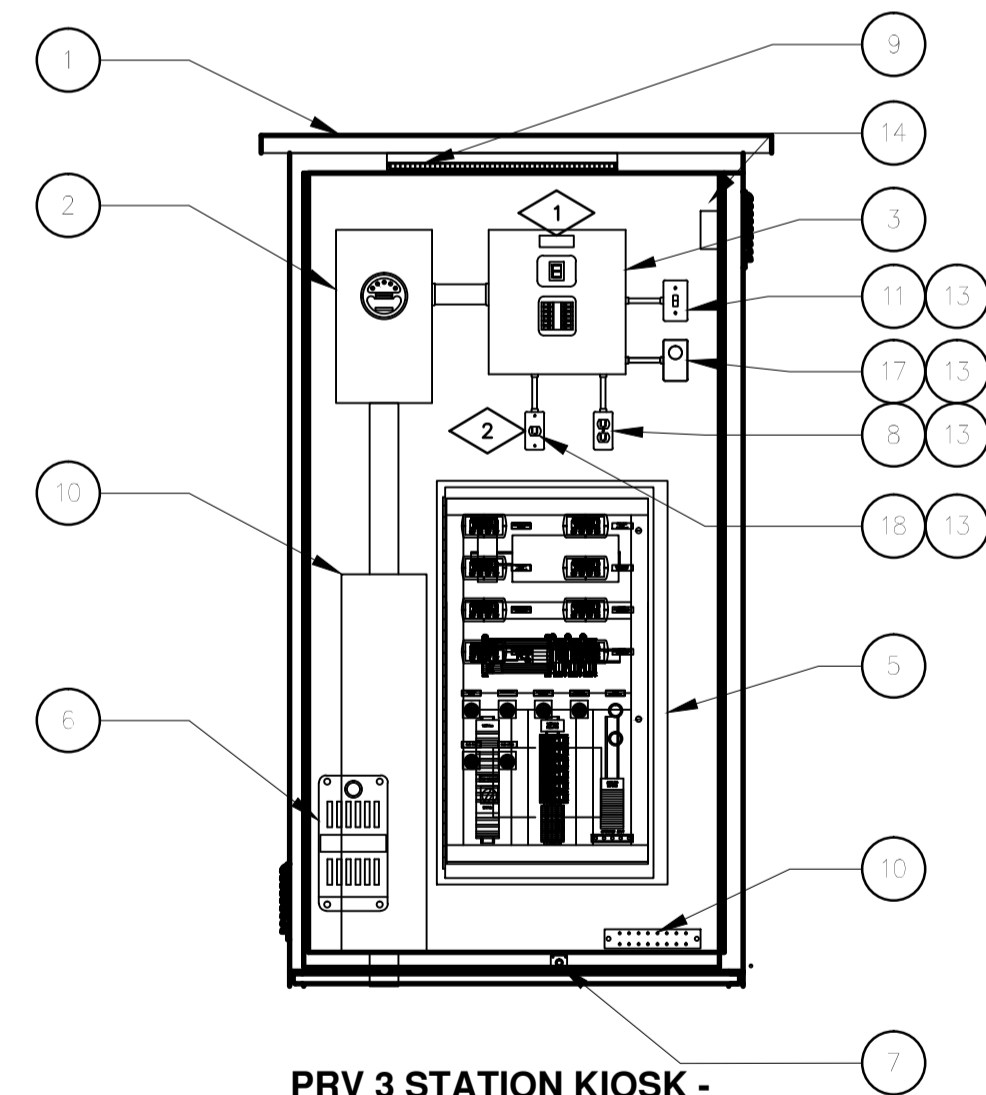

PRV 3 STATION KIOSK - ELECTRICAL COMPARTMENT
 SCALE 1:20

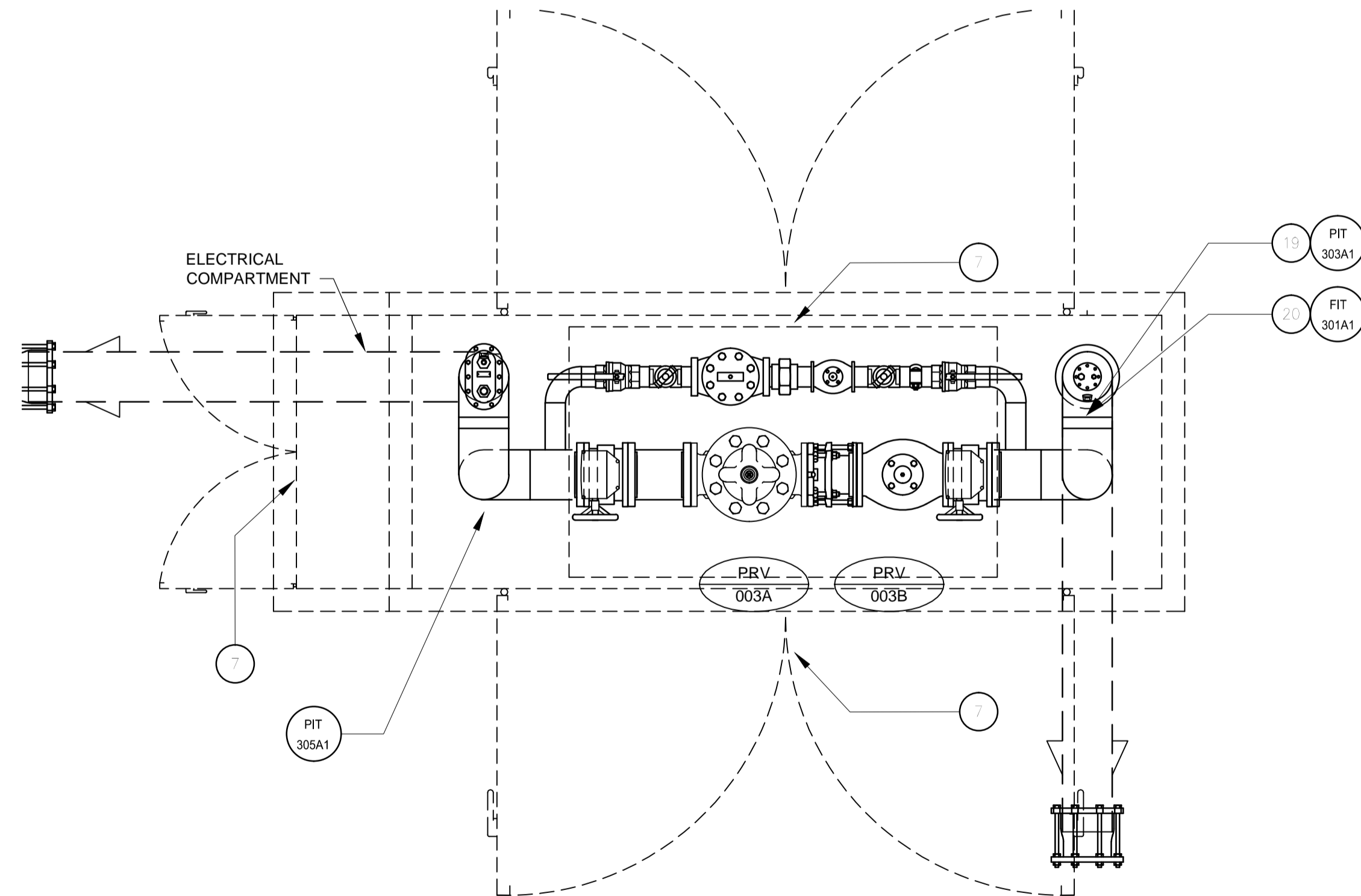

PRV 3 STATION KIOSK - PRV COMPARTMENT - PLAN
 SCALE 1:20

PROJECT

WATER STORAGE REPLACEMENT PROJECT

CLIENT

VILLAGE OF LIONS BAY

Village of Lions Bay Municipal Hall
 PO Box 141 – 400 Centre Rd
 Lions Bay, BC V0N 2E0
 (604) 921-9333
 www.lionsbay.ca



CONSULTANT

AECOM
 3292 Production Way, Floor 4
 Burnaby, BC, V5A 4R4
 604.444.6400 tel 604.294.8597 fax
 www.aecom.com

NOTICE:
 THE EXISTENCE, LOCATION AND ELEVATION OF UTILITIES AND/OR CONCEALED STRUCTURES AT THE PROJECT SITE ARE NOT GUARANTEED BY AECOM CANADA LTD.

THE CONTRACTOR IS RESPONSIBLE FOR DETERMINING THE EXISTENCE, LOCATION AND ELEVATION OF ALL SUCH UTILITIES AND/OR STRUCTURES AND IS RESPONSIBLE FOR NOTIFYING THE APPROPRIATE COMPANY, DEPARTMENT OR PERSON(S) OF ITS INTENTION TO CARRY OUT ITS OPERATIONS.

REGISTRATION



ISSUE/REVISION

I/R	DATE	DESCRIPTION
0	2018/02/14	ISSUED FOR TENDER

KEY PLAN

PROJECT NUMBER

60546407

SHEET TITLE

PRV 3 STATION KIOSK GENERAL ARRANGEMENT

SHEET NUMBER

E-301

This drawing has been prepared for the use of AECOM's client and may not be used, reproduced or relied upon by third parties, except as agreed by AECOM and its client, as required by law or for use by governmental reviewing agencies. AECOM accepts no responsibility, and denies any liability, whatsoever, to any party that modifies this drawing without AECOM's express written consent. Do not scale this document. All measurements must be obtained from stated dimensions.



NOTICE:
 THE EXISTENCE, LOCATION AND ELEVATION OF
 UTILITIES AND/OR CONCEALED STRUCTURES AT
 THE PROJECT SITE ARE NOT GUARANTEED BY
 AECOM CANADA LTD.

THE CONTRACTOR IS RESPONSIBLE FOR
 DETERMINING THE EXISTENCE, LOCATION AND
 ELEVATION OF ALL SUCH UTILITIES AND/OR
 STRUCTURES AND IS RESPONSIBLE FOR
 NOTIFYING THE APPROPRIATE COMPANY,
 DEPARTMENT OR PERSON(S) OF ITS INTENTION
 TO CARRY OUT ITS OPERATIONS.

REGISTRATION

ISSUE/REVISION

0	2018/02/14	ISSUED FOR TENDER
I/R	DATE	DESCRIPTION

KEY PLAN

PROJECT NUMBER

60546407

SHEET TITLE

PRV 3 STATION
 KIOSK
 CONTROL PANEL LAYOUT & IO

SHEET NUMBER

E-302

# NAMEPLATE SCHEDULE			
ITEM No.	TYPE	EQUIPMENT DESCRIPTOR 1	EQUIPMENT DESCRIPTOR 2
1	2	HIGHWAY TANK LEVEL	0-100%
2	2	HIGHWAY TANK CHLORINE RES.	ppm
3	2	BAYVIEW FLOW	L/s
4	2	BAYVIEW UPSTREAM PRESSURE	psi
5	2	BAYVIEW DOWNSTREAM PRESSURE	psi
6	2	HIGHWAY TANK FLOW	L/s
7	2	HIGHWAY TANK UPSTREAM PRESSURE	psi
8	2	HIGHWAY TANK DOWNSTREAM PRESSURE	psi
9	2	INTRUSION	ALARM
10	2	COMMUNICATION	FAILURE
11	2	PRV CHAMBER	FLOODING
12	2	HIGHWAY TANK	LOW-LOW LEVEL ALARM
13	2	ALARM	ACKNOWLEDGE
14	2	VALVE OPEN	
15	2	VALVE CLOSED	
16	2	OPEN-CLOSE-AUTO	

REFER TO E-010 FOR NAMEPLATE TYPE DETAILS

# CONTROL PANEL - BILL OF MATERIAL		
ITEM No.	QTY.	DESCRIPTION
5.1	1	NEMA 12 ENCLOSURE; 1067mm (H) x 610mm (W) x 254mm (D)
5.2	4	PILOT LIGHT - LED, UNV. VOLTAGE, P-T-T ALLEN-BRADLEY 800H-QRTH2
5.3	2	PUSH BUTTON, BLACK, MOMENTARY
5.4	1	GROUND BAR c/w SCREWS; ILSCO CAT. No. N-174 & E-153
5.5	AS REQ'D	LIGHT GRAY PVC SLOTTED WIRING DUCT c/w COVER
5.6	AS REQ'D	TWO-LEVEL FEED THROUGH TERMINAL BLOCKS
5.7	AS REQ'D	120Vac RELAY, DPDT INDICATOR LED & TEST BUTTON; ALLEN-BRADLEY 700-HC22A1-3-4 c/w CAT No. 700-HN104 (C/W 700-ADR)
5.8	8	DIGITAL DISPLAY PRECISION DIGITAL - PD688-OKO
5.9	1	PLC ALLEN-BRADLEY 1766-L32AWA
5.10	1	24Vdc, 5A POWER SUPPLY SOLAHD - SDN-5-24-100C
5.11	1	UNINTERRUPTABLE POWER SUPPLY (UPS) SOLAHD - SDU-850 c/w RELAYCARD-SDU
5.12	1	PANEL MOUNT SOUNDER ALLEN-BRADLEY 855P-B30SE22
5.13	1	INDUSTRIAL DIAL-UP 24VDC, MODEM, EXTENDED TEMPERATURE DATA-LINC DLM4500
5.14	3	4-channel ANALOG INPUT CARD 4-20mA ALLEN-BRADLEY 1762-IF
5.15	1	3-POSITION SELECTOR SWITCH ALLEN-BRADLEY

BILL OF MATERIAL IS FOR REFERENCE ONLY AND MAY NOT INCLUDE ALL REQUIRED COMPONENTS.

NOTES:

- PANEL LAYOUT IS PROVIDED FOR ILLUSTRATION ONLY. CONTRACTOR MUST CONFIGURE LAYOUT TO ACCOMMODATE COMPONENTS USED.
- ALARM CONDITIONS MUST LATCH UNTIL ACKNOWLEDGED LOCALLY BY OPERATOR.
- AN INTRUSION ALARM IS TRIGGERED IF ANY SECURITY SWITCH IS RELEASED AND THE PUSHBUTTON AT BOTTOM OF PANEL IS NOT MOMENTARILY ACTIVATED WITHIN 5 MINUTES.

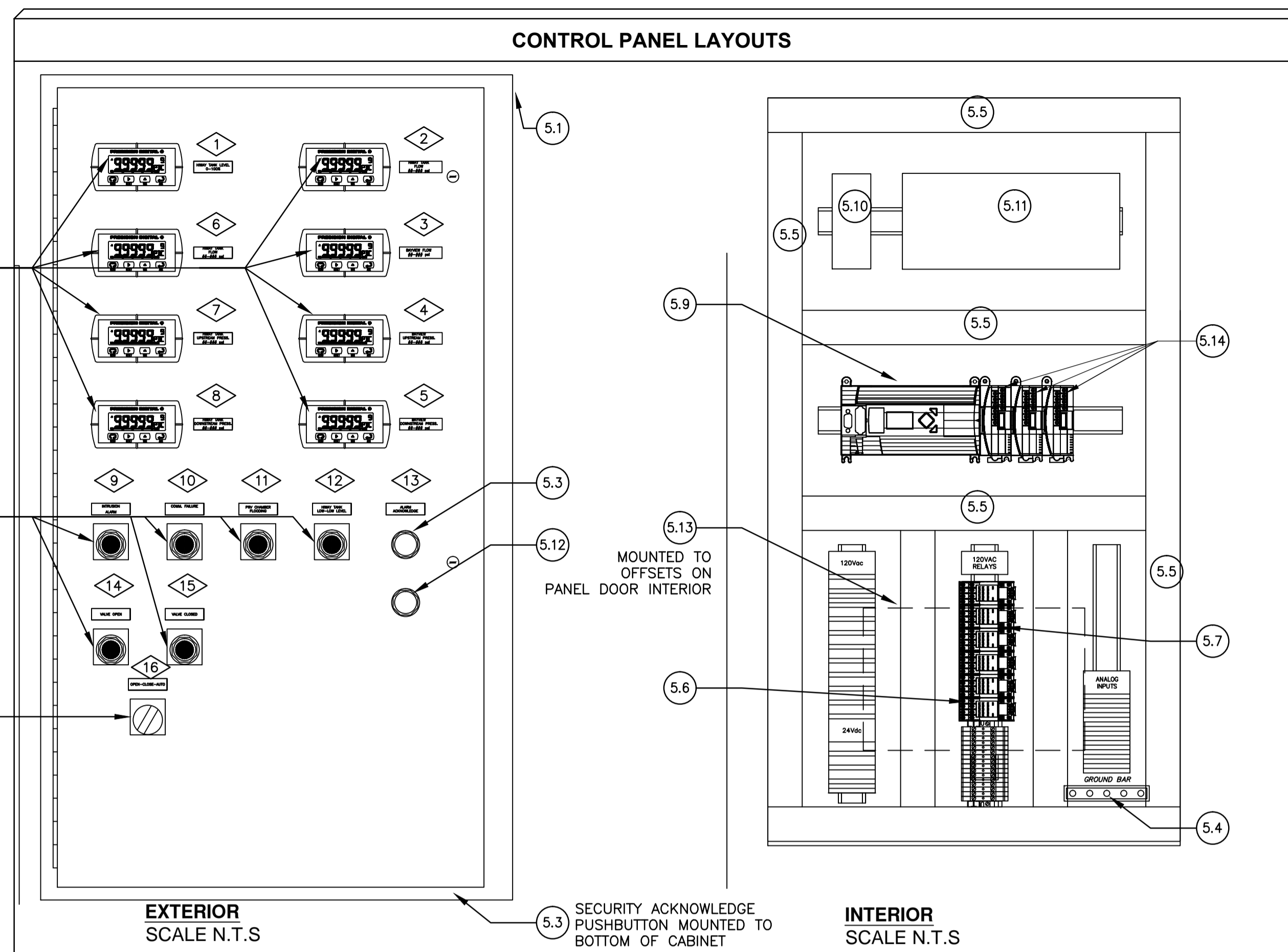

PLC I/O TABLE

Signal Type	TAG	Description	NOTES
DI	UA-301A1	HIGHWAY TANK FLOWMETER - GENERAL FAULT	
DI	UA-302A1	BAYVIEW FLOWMETER - GENERAL FAULT	
DI	XA-300A1	SITE SECURITY - KIOSK/CHAMBER/TANK HATCH	
DI	ZCI-302D1	SOLENOID VALVE - CLOSED INDICATION	
DI	ZOI-302D1	SOLENOID VALVE - OPEN INDICATION	
DI	LAHH-303B1	HIGHWAY TANK -LEVEL ALARM HIGH-HIGH	
DI	LALL-303B1	HIGHWAY TANK -LEVEL ALARM LOW-LOW	
DI	UA-303D1	CHLORINE RESIDUAL TRANSMITTER - FAULT	
DI	LCP-300-UPSA1	LCP-300 - UPS "ON BATTERY"	
DI	LCP-300-UPSA2	LCP-300 - UPS "LOW BATTERY"	
DI	LCP-300-UPSA3	LCP-300 - UPS "UPS SHUTDOWN"	
DI	LCP-300-PSA1	LCP-300 - PS "NOT OK"	
DI	LSH-301J1	LEVEL ALARM HIGH - PRV CHAMBER	
DI	LCP-300-PB1	LCP-300 - SECURITY ACKNOWLEDGE	
DI	LCP-300-PB2		
DI	FQ-301A1	FLOW TOTALIZER-DISTRIBUTION	
DI	FQ-302A1	FLOW TOTALIZER-TANK/DISTRIBUTION	
DI		SPARE	
DI		SPARE	
DI		SPARE	
DO	ZC-302D1	SOLENOID VALVE - CLOSE COMMAND	
DO	LCP-300-PL1	PILOT LIGHT - INTRUSION ALARM	
DO	LCP-300-PL2	PILOT LIGHT - CONTROL PANEL COMM FAILURE	
DO	LCP-300-PL3	PILOT LIGHT - PRV CHAMBER FLOODING	
DO	LCP-300-PL4	PILOT LIGHT - HIGHWAY TANK LOW-LOW	
DO	LCP-300-SND	SOUNDER - PANEL MOUNT	
DO		SPARE	
DO		SPARE	
DO		SPARE	
DO		SPARE	
DO		SPARE	
DO		SPARE	
AI	FI-301A1	FLOW INDICATION - DISTRIBUTION	
AI	PI-303A1	UPSTREAM PRESSURE - DISTRIBUTION	
AI	PI-305A1	DOWNSTREAM PRESSURE - DISTRIBUTION	
AI		SPARE	
AI	FI-302A1	FLOW INDICATION - TANK/DISTRIBUTION	
AI	PI-304A1	UPSTREAM PRESSURE - TANK/DIST.	
AI	PI-306A1	DOWNSTREAM PRESSURE - TANK/DIST.	
AI		SPARE	
AI	LI-303A1	HIWAY TANK LEVEL INDICATION	
AI	AI-303D1	CHLORINE RESIDUAL INDICATION	
AI		SPARE	
AI		SPARE	

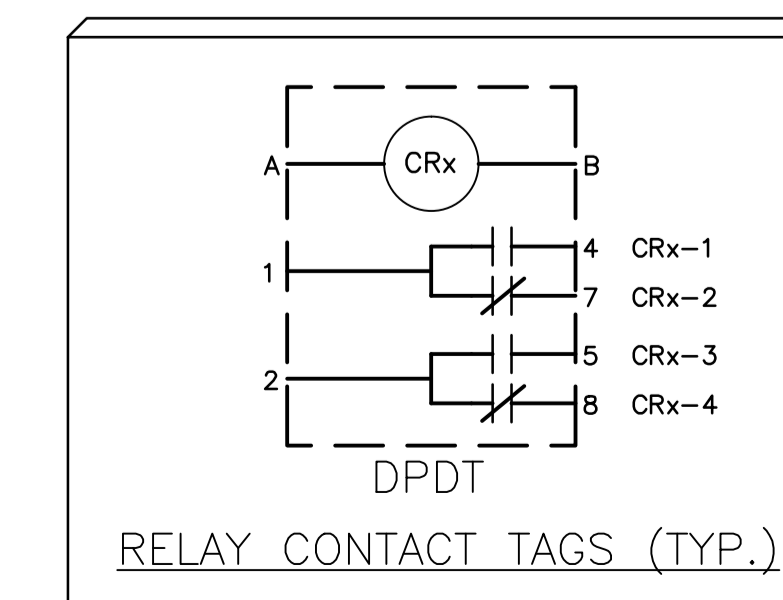

This drawing has been prepared for the use of AECOM's client and may not be used, reproduced or relied upon by third parties, except as agreed by AECOM and its client, as required by law or for use by governmental reviewing agencies. AECOM accepts no responsibility, and denies any liability, whatsoever, to any party that modifies this drawing without AECOM's express written consent. Do not scale this document. All measurements must be obtained from stated dimensions.

CONTROL PANEL - WIRING SCHEMATIC

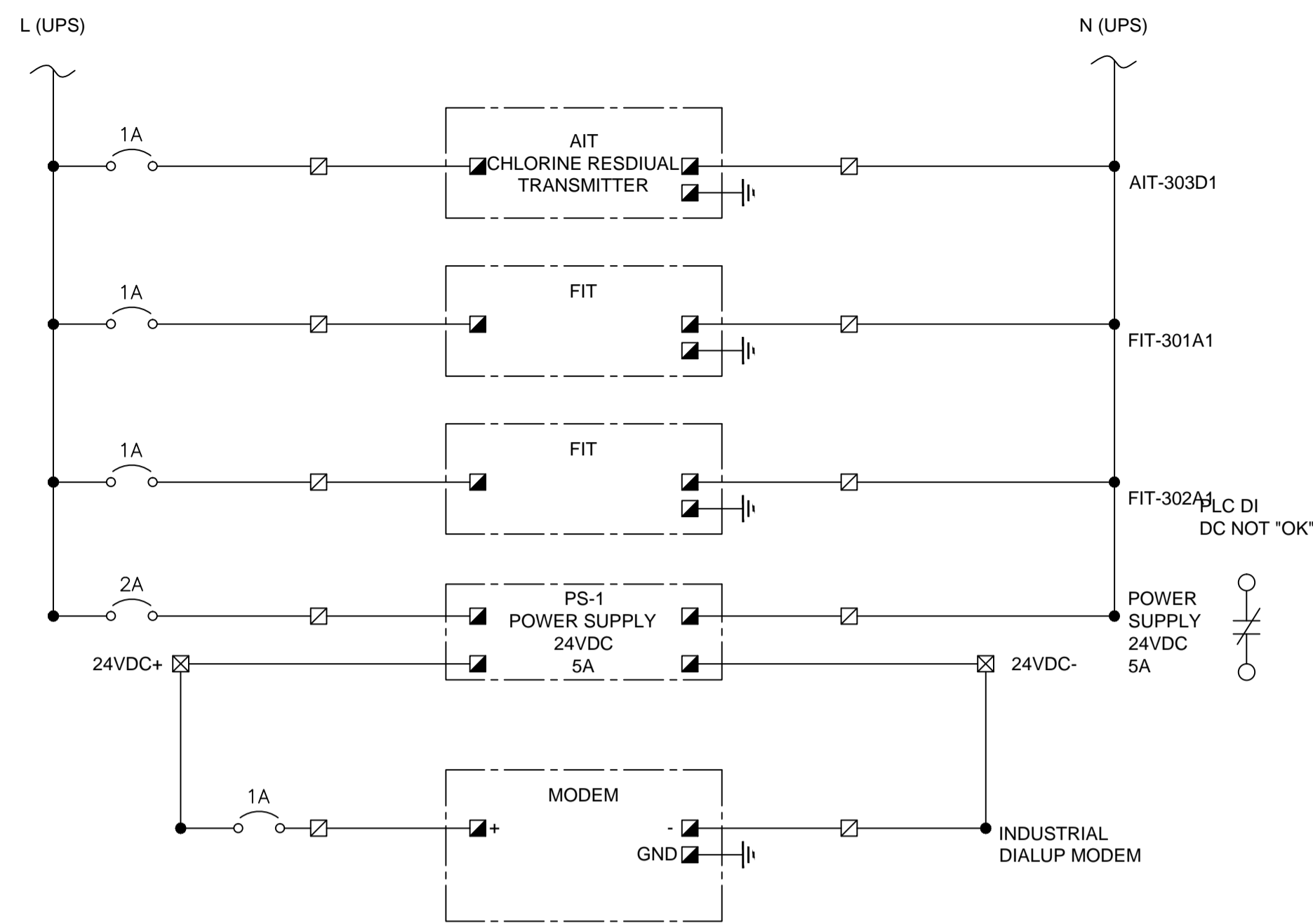
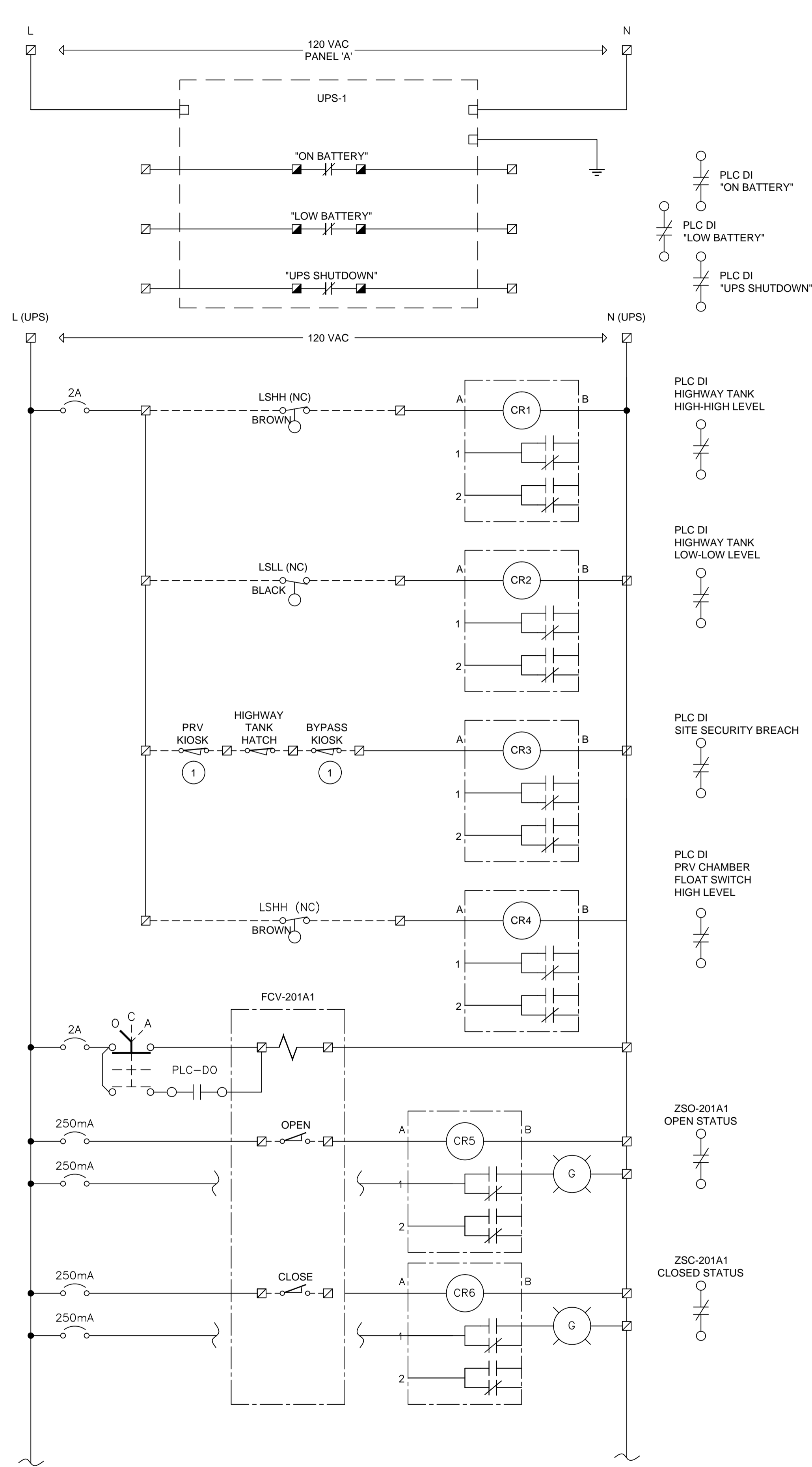

SINGLE LINE DIAGRAM

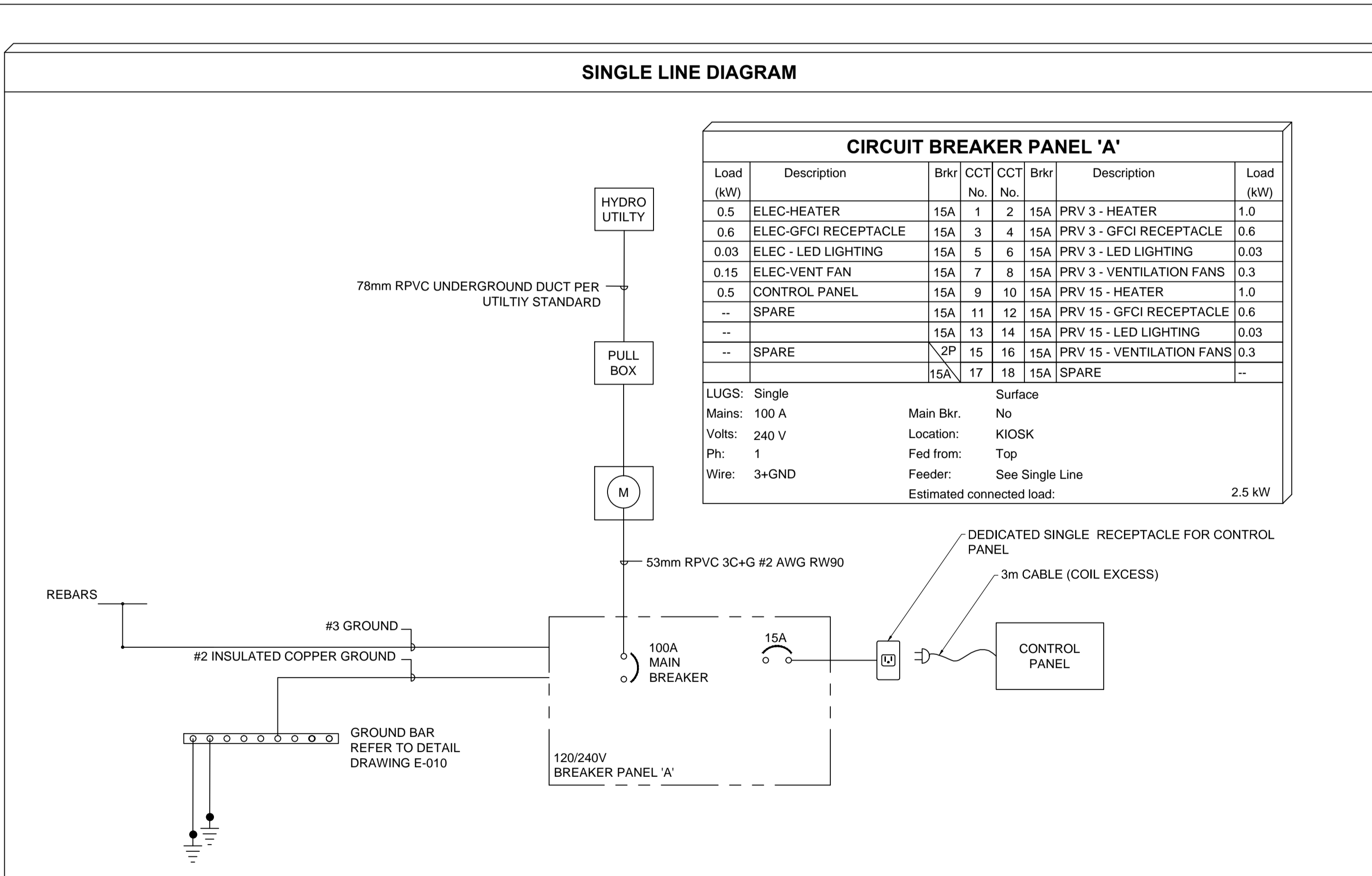

CIRCUIT BREAKER PANEL 'A'									
Load (kW)	Description	Brkr	CCT No.	CCT No.	Brkr	Description	Load (kW)		
0.5	ELEC-HEATER	15A	1	2	15A	PRV 3 - HEATER	1.0		
0.6	ELEC-GFCI RECEPTACLE	15A	3	4	15A	PRV 3 - GFCI RECEPTACLE	0.6		
0.03	ELEC - LED LIGHTING	15A	5	6	15A	PRV 3 - LED LIGHTING	0.03		
0.15	ELEC-VENT FAN	15A	7	8	15A	PRV 3 - VENTILATION FANS	0.3		
0.5	CONTROL PANEL	15A	9	10	15A	PRV 15 - HEATER	1.0		
--	SPARE	15A	11	12	15A	PRV 15 - GFCI RECEPTACLE	0.6		
--	SPARE	15A	13	14	15A	PRV 15 - LED LIGHTING	0.03		
--	SPARE	2P	15	16	15A	PRV 15 - VENTILATION FANS	0.3		
--	SPARE	15A	17	18	15A	SPARE	--		

LUGS: Single Surface
 Mains: 100 A Main Bkr: No
 Volts: 240 V Location: KIOSK
 Ph: 1 Fed from: Top
 Wire: 3+GND Feeder: See Single Line
 Estimated connected load: 2.5 kW

GENERAL NOTES

- THIS DRAWING DOES NOT SHOW ALL REQUIRED CONTROL PANEL WIRING DETAILS, WIRES AND COMPONENTS. THE CONTRACTOR SHALL DO A COMPLETE TAKE-OFF FROM ALL OTHER DRAWINGS AND SPECIFICATIONS AND PROVIDE ALL MATERIALS AND LABOUR FOR A COMPLETE FUNCTIONAL ASSEMBLY.
- AN ELECTRONIC COPY OF THE HMI APPLICATION FILE AND PLC PROGRAM, DATA COMMUNICATION CONFIGURATION, COMPLETE WITH DATA MAP, WILL BE TURNED OVER TO THE VILLAGE OF LIONS BAY.
- FIELD TERMINATIONS DIRECT TO PLC ARE NOT PERMITTED. PLC POWER AND I/O TERMINALS MUST CONNECT TO TERMINAL BLOCKS. CONTROL PANEL TO BE OUTFITTED WITH TERMINAL BLOCKS FOR ALL AVAILABLE I/O.

LEGEND

- PANEL CONNECTION
- FIELD CONNECTION

KEY NOTES

- COORDINATE WITH KIOSK FABRICATOR TO ENSURE ALL KIOSK DOORS ARE MONITORED WITH SECURITY SWITCH, AND WIRED IN THIS CIRCUIT.



PROJECT

WATER STORAGE REPLACEMENT PROJECT

CLIENT

VILLAGE OF LIONS BAY

Village of Lions Bay Municipal Hall
 PO Box 141 - 400 Centre Rd
 Lions Bay, BC V0N 2E0
 (604) 921-9333
 www.lionsbay.ca



CONSULTANT

AECOM
 3292 Production Way, Floor 4
 Burnaby, BC, V5A 4R4
 604.444.6400 tel 604.294.8597 fax
 www.aecom.com

NOTICE:
 THE EXISTENCE, LOCATION AND ELEVATION OF UTILITIES AND/OR CONCEALED STRUCTURES AT THE PROJECT SITE ARE NOT GUARANTEED BY AECOM CANADA LTD.

THE CONTRACTOR IS RESPONSIBLE FOR DETERMINING THE EXISTENCE, LOCATION AND ELEVATION OF ALL SUCH UTILITIES AND/OR STRUCTURES AND IS RESPONSIBLE FOR NOTIFYING THE APPROPRIATE COMPANY, DEPARTMENT OR PERSON(S) OF ITS INTENTION TO CARRY OUT ITS OPERATIONS.

REGISTRATION

ISSUE/REVISION

I/R	DATE	DESCRIPTION
0	2018/02/14	ISSUED FOR TENDER

KEY PLAN

PROJECT NUMBER

60546407

SHEET TITLE

PRV 3 STATION
 KIOSK
 POWER AND CONTROL WIRING

SHEET NUMBER

E-303

This drawing has been prepared for the use of AECOM's client and may not be used, reproduced or relied upon by third parties, except as agreed by AECOM and its client, as required by law or for use by governmental reviewing agencies. AECOM accepts no responsibility, and denies any liability, whatsoever, to any party that modifies this drawing without AECOM's express written consent. Do not scale this document. All measurements must be obtained from stated dimensions.

NOT FOR CONSTRUCTION

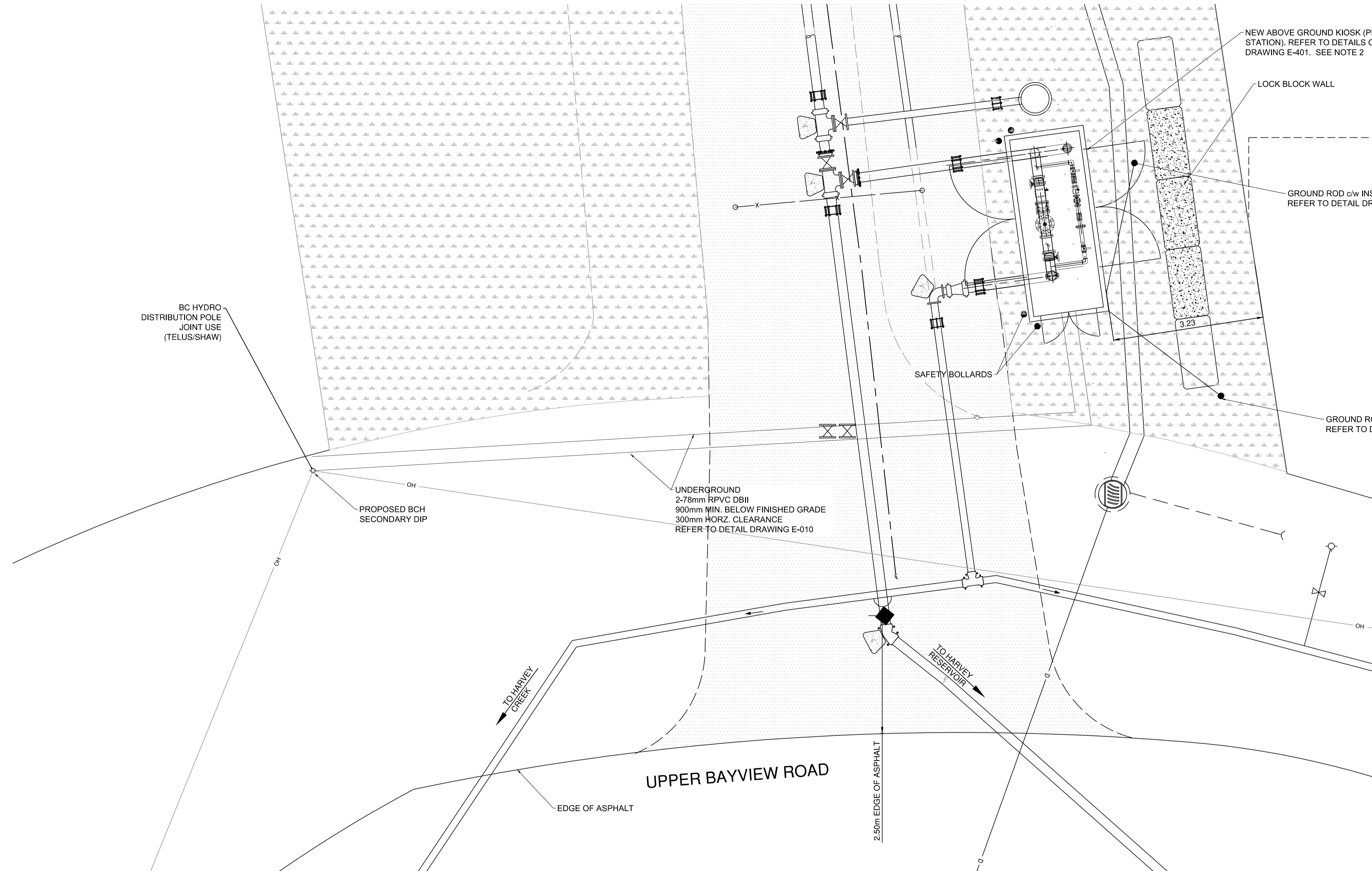
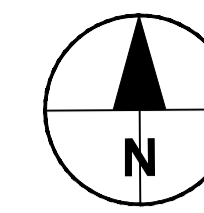

AECOM

PROJECT

WATER STORAGE REPLACEMENT PROJECT

CLIENT

VILLAGE OF LIONS BAY

Village of Lions Bay Municipal Hall
 PO Box 141 – 400 Centre Rd
 Lions Bay, BC V0N 2E0
 (604) 921-9333
 www.lionsbay.ca



CONSULTANT

AECOM
 3292 Production Way, Floor 4
 Burnaby, BC, V5A 4R4
 604.444.6400 tel 604.294.8597 fax
 www.aecom.com

NOTICE:
 THE EXISTENCE, LOCATION AND ELEVATION OF UTILITIES AND/OR CONCEALED STRUCTURES AT THE PROJECT SITE ARE NOT GUARANTEED BY AECOM CANADA LTD.
 THE CONTRACTOR IS RESPONSIBLE FOR DETERMINING THE EXISTENCE, LOCATION AND ELEVATION OF ALL SUCH UTILITIES AND/OR STRUCTURES AND IS RESPONSIBLE FOR NOTIFYING THE APPROPRIATE COMPANY, DEPARTMENT OR PERSON(S) OF ITS INTENTION TO CARRY OUT ITS OPERATIONS.

REGISTRATION

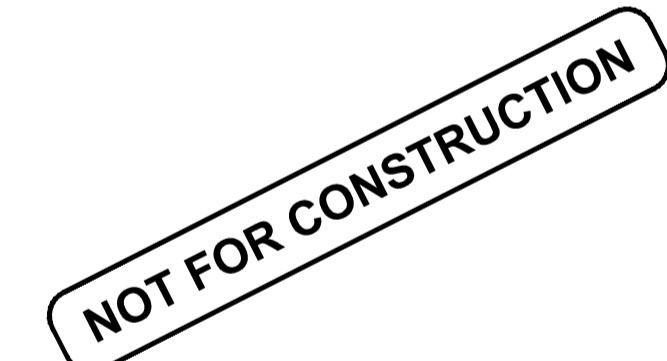

ISSUE/REVISION

I/R	DATE	DESCRIPTION
0	2018/02/14	ISSUED FOR TENDER

KEY PLAN

PROJECT NUMBER
 60546407

SHEET TITLE
 UPPER BAYVIEW PRV STATION ELECTRICAL SITE PLAN

SHEET NUMBER
 E-400

NOTES:

1. LOCATION OF EXISTING UTILITIES AND FEATURES DERIVED FROM FIELD MEASUREMENTS. CONTRACTOR TO VERIFY LOCATION AND EXISTENCE, INCLUDING TIE-IN POINTS, PRIOR TO CONSTRUCTION.
2. PROVIDE POWER, LIGHTING AND DOOR LIMIT SWITCH FOR SECURITY TO BE CONNECTED TO CONTROL PANEL FOR MONITORING. REFER TO DRAWING E-403.
3. MINIMUM HORIZONTAL SEPERATION 300mm FROM ALL OTHER UNDERGROUND PIPE WORK.

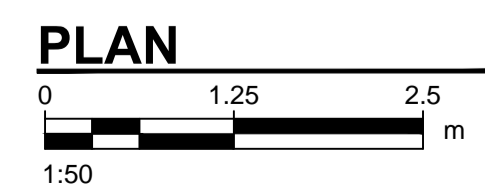

This drawing has been prepared for the use of AECOM's client and may not be used, reproduced or relied upon by third parties, except as agreed by AECOM and its client, as required by law or for use by governmental reviewing agencies. AECOM accepts no responsibility, and denies any liability, whatsoever, to any party that modifies this drawing without AECOM's express written consent. Do not scale this document. All measurements must be obtained from stated dimensions.

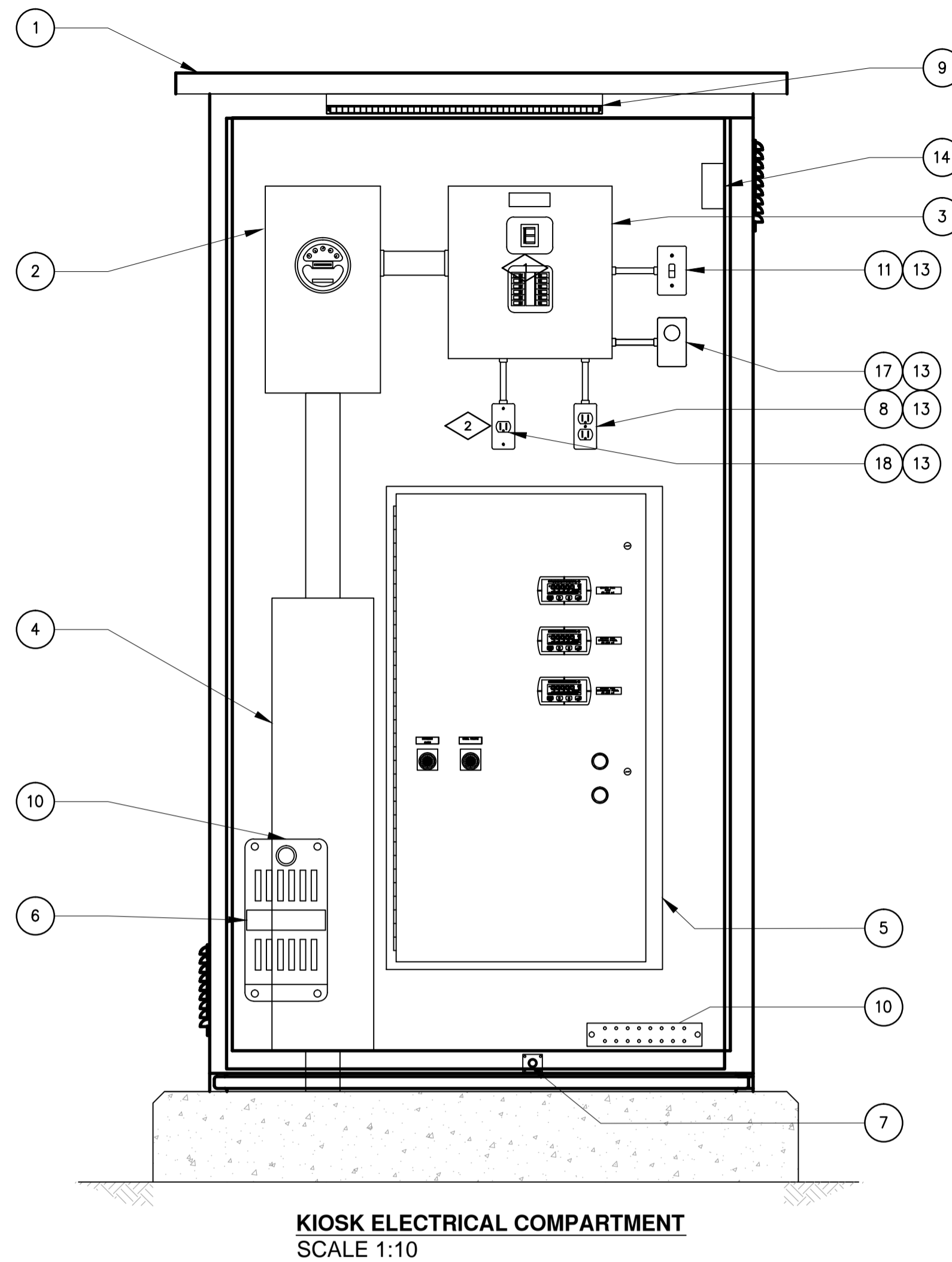
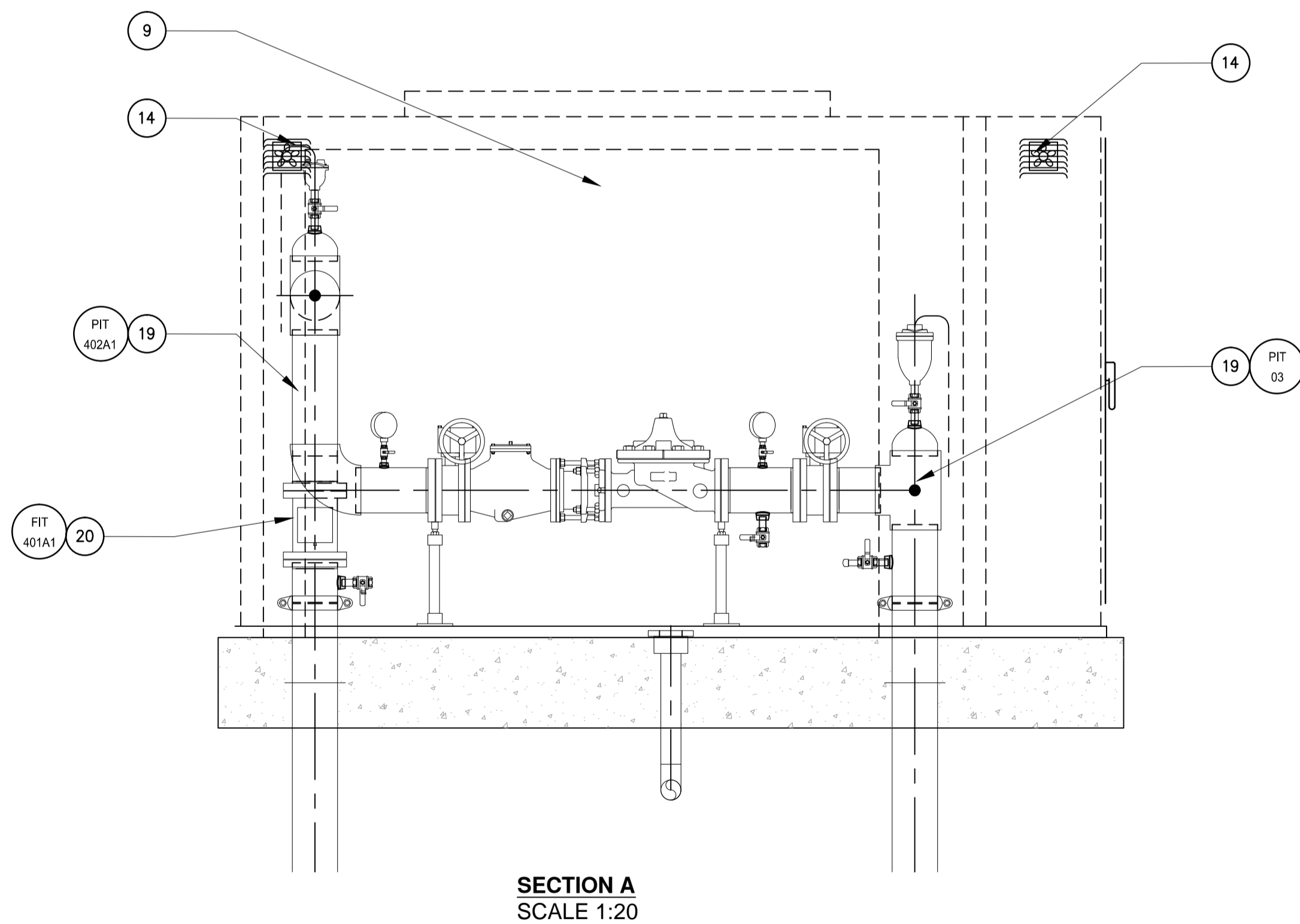
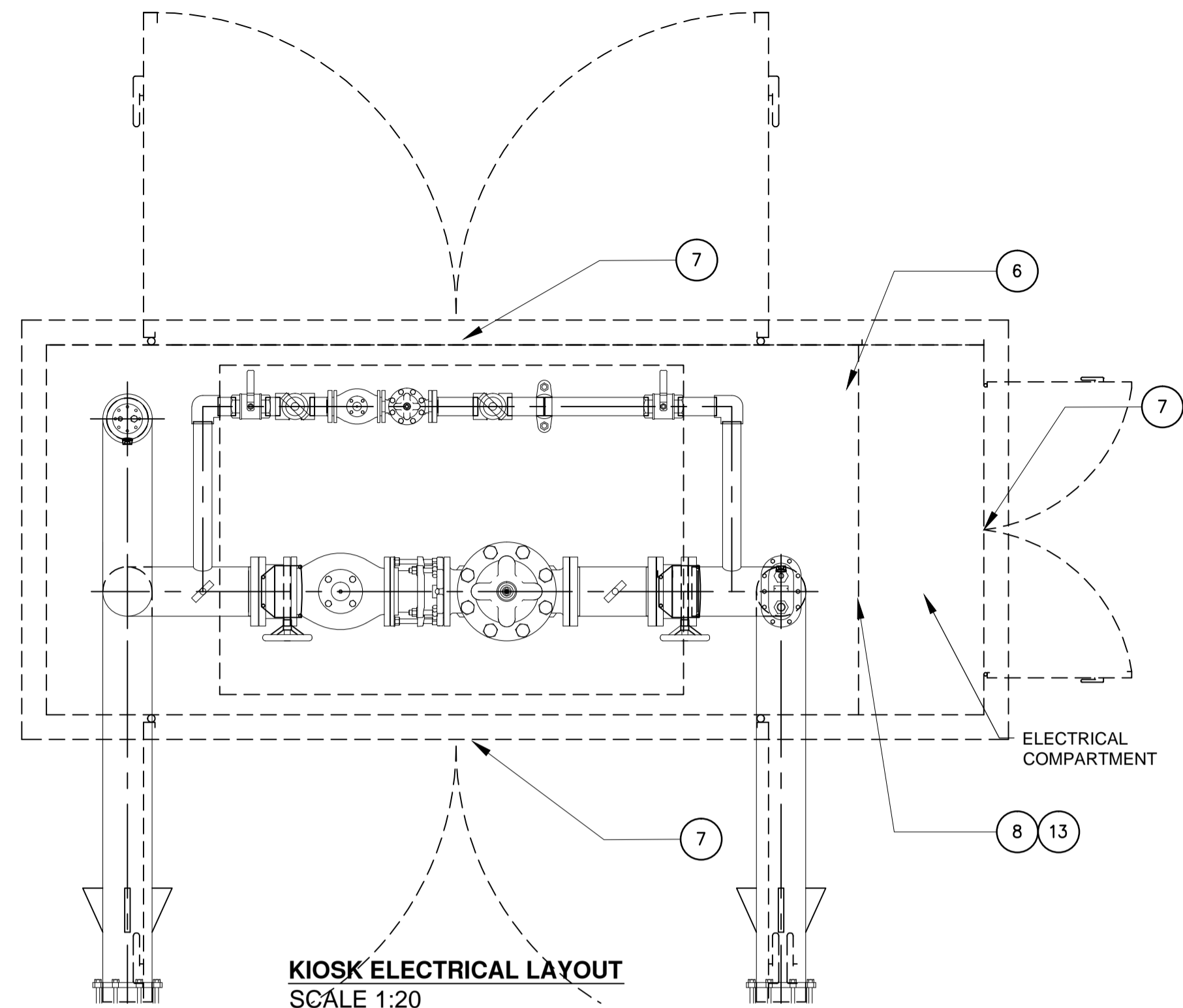

GENERAL NOTES

- REFER TO CONTRACT DRAWING M-003 AND SUPPLEMENTAL SPECIFICATIONS SECTION 13 34 20.
- THIS DRAWING REPRESENTS SUGGESTED LAYOUT OF KIOSK ELECTRICAL COMPONENTS. IT IS THE RESPONSIBILITY OF THE CONTRACTOR TO INSTALL ELECTRICAL COMPONENTS BASED ON ACTUAL PHYSICAL DIMENSIONS OF THE SUPPLIED EQUIPMENT AND KIOSK. FINAL LAYOUT AND KIOSK SIZE WILL BE DETERMINED AT SHOP DRAWING APPROVAL STAGE. FUSES REQUIRED FOR CONNECTIONS SHALL BE DETERMINED BASED ON ACTUAL INSTRUMENTATION PROVIDED.
- BILL OF MATERIALS PROVIDED FOR INFORMATION ONLY AND DOES NOT SHOW ALL EQUIPMENT AND MATERIALS REQUIRED. THE CONTRACTOR IS TO DO A COMPLETE TAKE-OFF FROM DRAWINGS AND SPECIFICATIONS AND PROVIDE ALL MATERIALS REQUIRED FOR A COMPLETE FUNCTIONAL ASSEMBLY.
- ENSURE INTERNAL COMPONENTS ARE ACCESSIBLE AND ALL PANEL DOORS CAN FULLY OPEN
- IDENTIFY ALL DEVICES WITH LAMACOID LABELS.
- ALL KIOSK LIGHTING WILL BE ACTIVATED BY DOOR LIMIT SWITCH OF THE RESPECTIVE COMPARTMENT.
- BILL OF MATERIAL IS NOT COMPLETE. FOR ALL OTHER COMPONENTS REFER TO DRAWING M-003.

## KIOSK - BILL OF MATERIAL		
ITEM No.	QTY.	DESCRIPTION
1	1	INSULATED KIOSK ENCLOSURE (SEE NOTE 1).
2	1	4JAW UTILITY METER BASE, 100A, 120V/240, 1 PH, 3W SERVICE, TYPE 3R. (METER BY UTILITY)
3	1	PANELBOARD c/w 100A, 2P MAIN BREAKER, 100A CU BUS, 12 CCTS. BREAKERS, BREAKERS AS SHOWN ON DRAWING; SQUARE D CAT. No. CQ116M100C100 OR APPROVED EQUAL
4	1	ALUMINUM PULLBOX; 1000 (H) X 225 (W) X 225 (D)
5	1	LOCAL CONTROL PANEL (REFER TO DRAWING E-402)
6	2	200W, 120V HEATER c/w FAN AND TEMPERATURE CONTROL, HOFFMAN CAT. No. DAH2001A, OR APPROVED EQUAL.
7	3	LIMIT SWITCH; ALLEN BRADLEY CAT. No. 802M-XY5 c/w LEVER, CAT. No. 802T-W2B (NOT SHOWN FOR CLARITY)
8	2	15 AMP GFCI DUPLEX RECEPTACLE
9	2	120V LED LUMINAIRE, STRIP, SUITABLE FOR WET LOCATION
10	1	51mm (W) x 254mm (L) x 7mm (D) COPPER GROUND BUS, WITH 6mm HOLES & SCREWS SPACED 25mm; STORM COPPER CAT.# SCGB-1 OR APPROVED EQUAL
11	1	15 AMP, 120V LIGHT SWITCH
13	5	100mm (H) x 60 (W) x 48 (D) 1 GANG UTILITY BOX, SURFACE MOUNT, IBERVILLE OR APPROVED EQUAL
14	2	120VAC FILTERED FAN 250 CFM
15	1	457mm x 457mm FOLDING SHELF; HOFFMAN CAT.# AASHLF1818 (NOT SHOWN FOR CLARITY)
16	1	DRAWING POCKET (NOT SHOWN FOR CLARITY)
17	1	CONVENTIONAL COOLING THERMOSTAT
18	1	15A, SINGLE RECEPTACLE
19	2	PRESSURE INDICATING TRANSMITTER, REFER TO SPECIFICATION 5.2 DRAWING E-001
20	1	FLOW INDICATING TRANSMITTER, REFER TO SPECIFICATION 5.1 DRAWING E-001

BILL OF MATERIAL IS FOR REFERENCE ONLY AND MAY NOT INCLUDE ALL REQUIRED COMPONENTS.

NAMEPLATE SCHEDULE			
ITEM No.	TYPE	EQUIPMENT DESCRIPTOR 1	EQUIPMENT DESCRIPTOR 2
1	1	PANEL 'A'	
2	1	CONTROL PANEL ONLY	
3	1	LIGHT	
4	1	VENTILATION	
5	1	RECEPTACLE	
6	1	HEATER	

REFER TO E-010 FOR NAMEPLATE TYPE DETAILS



PROJECT
WATER STORAGE REPLACEMENT PROJECT

CLIENT
VILLAGE OF LIONS BAY
 Village of Lions Bay Municipal Hall
 PO Box 141 – 400 Centre Rd
 Lions Bay, BC V0N 2E0
 (604) 921-9333
 www.lionsbay.ca



CONSULTANT
 AECOM
 3292 Production Way, Floor 4
 Burnaby, BC, V5A 4R4
 604.444.6400 tel 604.294.8597 fax
 www.aecom.com

NOTICE:
 THE EXISTENCE, LOCATION AND ELEVATION OF UTILITIES AND/OR CONCEALED STRUCTURES AT THE PROJECT SITE ARE NOT GUARANTEED BY AECOM CANADA LTD.

THE CONTRACTOR IS RESPONSIBLE FOR DETERMINING THE EXISTENCE, LOCATION AND ELEVATION OF ALL SUCH UTILITIES AND/OR STRUCTURES AND IS RESPONSIBLE FOR NOTIFYING THE APPROPRIATE COMPANY, DEPARTMENT OR PERSON(S) OF ITS INTENTION TO CARRY OUT ITS OPERATIONS.

REGISTRATION

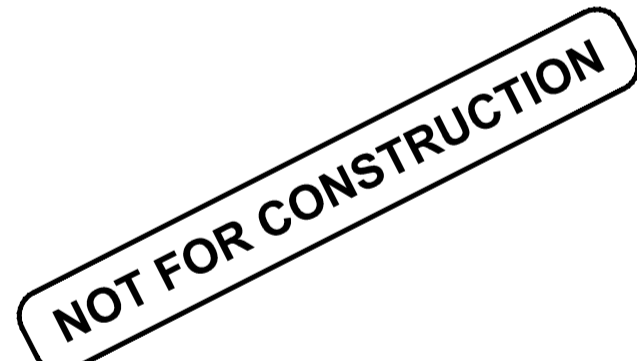

ISSUE/REVISION

0	2018/02/14	ISSUED FOR TENDER
I/R	DATE	DESCRIPTION

KEY PLAN

PROJECT NUMBER
 60546407
SHEET TITLE
 UPPER BAYVIEW PRV STATION ELECTRICAL SITE PLAN

SHEET NUMBER
 E-401

This drawing has been prepared for the use of AECOM's client and may not be used, reproduced or relied upon by third parties, except as agreed by AECOM and its client, as required by law or for use by governmental reviewing agencies. AECOM accepts no responsibility, and denies any liability, whatsoever, to any party that modifies this drawing without AECOM's express written consent. Do not scale this document. All measurements must be obtained from stated dimensions.

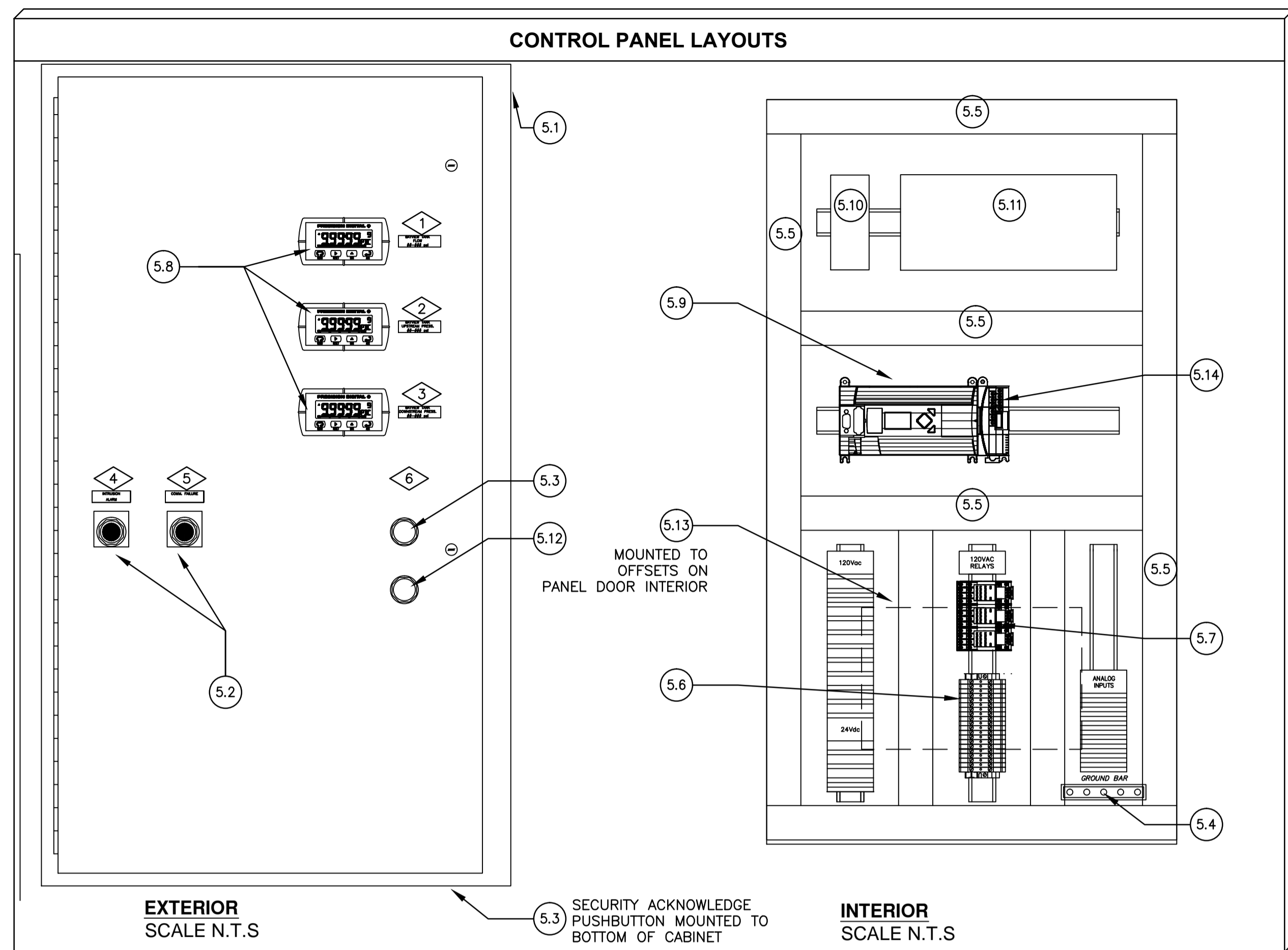

PLC I/O TABLE

Signal Type	TAG	Description	NOTES
DI	JA-401A1	FLOWMETER - GENERAL FAULT	
DI	XA-400A1	SITE SECURITY - KIOSK	
DI	LCP-400-UPSA1	LCP-400 - UPS "ON BATTERY"	
DI	LCP-400-UPSA2	LCP-400 - UPS "LOW BATTERY"	
DI	LCP-400-UPSA3	LCP-400 - UPS "UPS SHUTDOWN"	
DI	LCP-400-PSA1	LCP-400 - PS "NOT OK"	
DI	LCP-400-PB1	LCP-400 - SECURITY ACKNOWLEDGE	
DI	LCP-400-PB2	LCP-400 - ALARM RESET	
DI	FQ-401A1	FLOW TOTALIZER - BAYVIEW LINE	
DI		SPARE	
DI		SPARE	
DI		SPARE	
DI		SPARE	
DI		SPARE	
DI		SPARE	
DI		SPARE	
DI		SPARE	
DI		SPARE	
DI		SPARE	
DI		SPARE	
DI		SPARE	
DI		SPARE	
DI		SPARE	
DI		SPARE	
DO	LCP-400-PL1	PILOT LIGHT - INTRUSION ALARM	
DO	LCP-400-PL2	PILOT LIGHT - CONTROL PANEL COMM FAILURE	
DO	LCP-400-SND	SOUNDER - PANEL MOUNT	
DO		SPARE	
DO		SPARE	
DO		SPARE	
DO		SPARE	
DO		SPARE	
DO		SPARE	
DO		SPARE	
DO		SPARE	
DO		SPARE	
AI	FI-401A1	FLOW INDICATION - BAYVIEW LINE	
AI	PI-401B1	UPSTREAM PRESSURE - BAYVIEW LINE	
AI	PI-401J1	DOWNSTREAM PRESSURE - BAYVIEW LINE	
AI		SPARE	

# NAMEPLATE SCHEDULE			
ITEM No.	TYPE	EQUIPMENT DESCRIPTOR 1	EQUIPMENT DESCRIPTOR 2
1	2	BAYVIEW FLOW	L/s
2	2	BAYVIEW UPSTREAM PRESSURE	psi
3	2	BAYVIEW DOWNSTREAM PRESSURE	psi
4	2	INTRUSION	ALARM
5	2	COMMUNICATION	FAILURE
6	2	ALARM	ACKNOWLEDGE

REFER TO E-010 FOR NAMEPLATE TYPE DETAILS

5.# CONTROL PANEL - BILL OF MATERIAL			
ITEM No.	QTY.	DESCRIPTION	
5.1	1	NEMA 12 ENCLOSURE; 1067mm (H) x 610mm (W) x 254mm (D)	
5.2	2	PILOT LIGHT - LED, UNV. VOLTAGE, P-T-T ALLEN-BRADLEY 800H-QRTH2_	
5.3	2	PUSH BUTTON, BLACK, MOMENTARY	
5.4	1	GROUND BAR c/w SCREWS; ILSICO CAT. No. N-174 & E-153	
5.5	AS REQD	LIGHT GRAY PVC SLOTTED WIRING DUCT c/w COVER	
5.6	AS REQD	TWO-LEVEL FEED THROUGH TERMINAL BLOCKS	
5.7	AS REQD	120Vac RELAY, DPDT INDICATOR LED & TEST BUTTON; ALLEN-BRADLEY 700-HC22A1-3-4 c/w CAT No. 700-HN104 (C/W 700-ADR)	
5.8	3	DIGITAL DISPLAY PRECISION DIGITAL - PD688-OKO	
5.9	1	PLC ALLEN-BRADLEY 1766-L32AWA	
5.10	1	24Vdc, 5A POWER SUPPLY SOLAHD - SDN-5-24-100C	
5.11	1	UNINTERRUPTABLE POWER SUPPLY (UPS) SOLAHD - SDU-850 c/w RELAYCARD-SDU	
5.12	1	PANEL MOUNT SOUNDER ALLEN-BRADLEY 855P-B30SE22	
5.13	1	INDUSTRIAL DIAL-UP 24VDC, MODEM, EXTENDED TEMPERATURE DATA-LINC DLM4500	
5.14	1	4-channel ANALOG INPUT CARD 4-20mA ALLEN-BRADLEY 1762-IF	

BILL OF MATERIAL IS FOR REFERENCE ONLY AND MAY NOT INCLUDE ALL REQUIRED COMPONENTS.

NOTES:	
1.	PANEL LAYOUT IS PROVIDED FOR ILLUSTRATION ONLY. CONTRACTOR MUST CONFIGURE LAYOUT TO ACCOMMODATE COMPONENTS USED.
2.	ALARM CONDITIONS MUST LATCH UNTIL ACKNOWLEDGED LOCALLY BY OPERATOR.
3.	AN INTRUSION ALARM IS TRIGGERED IF ANY SECURITY SWITCH IS RELEASED AND THE PUSHBUTTON AT BOTTOM OF PANEL IS NOT MOMENTARILY ACTIVATED WITHIN 5 MINUTES.

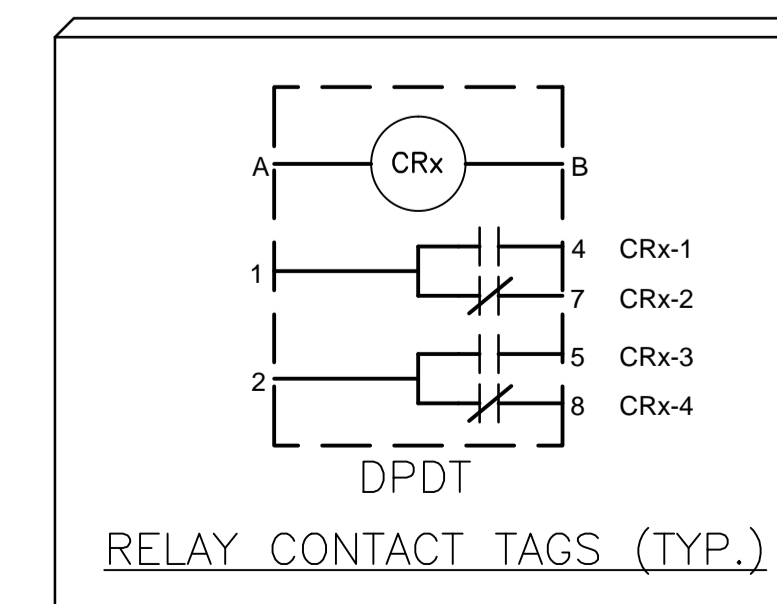

PROJECT
WATER STORAGE REPLACEMENT PROJECT

CLIENT
VILLAGE OF LIONS BAY
 Village of Lions Bay Municipal Hall
 PO Box 141 – 400 Centre Rd
 Lions Bay, BC V0N 2E0
 (604) 921-9333
 www.lionsbay.ca



CONSULTANT
AECOM
 3292 Production Way, Floor 4
 Burnaby, BC, V5A 4R4
 604.444.6400 tel 604.294.8597 fax
 www.aecom.com

NOTICE:
 THE EXISTENCE, LOCATION AND ELEVATION OF UTILITIES AND/OR CONCEALED STRUCTURES AT THE PROJECT SITE ARE NOT GUARANTEED BY AECOM CANADA LTD.
 THE CONTRACTOR IS RESPONSIBLE FOR DETERMINING THE EXISTENCE, LOCATION AND ELEVATION OF ALL SUCH UTILITIES AND/OR STRUCTURES AND IS RESPONSIBLE FOR NOTIFYING THE APPROPRIATE COMPANY, DEPARTMENT OR PERSON(S) OF ITS INTENTION TO CARRY OUT ITS OPERATIONS.

REGISTRATION

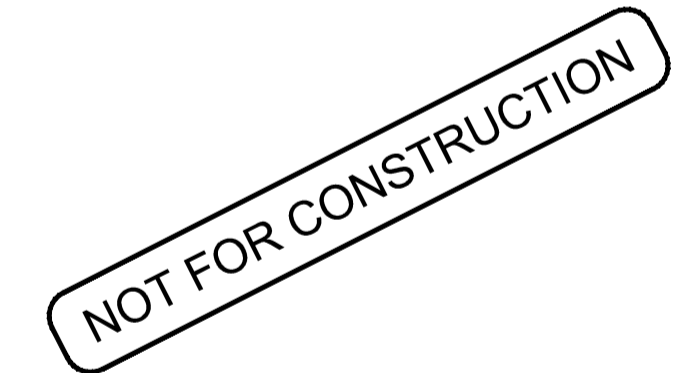

ISSUE/REVISION

I/R	DATE	DESCRIPTION
0	2018/02/14	ISSUED FOR TENDER

KEY PLAN

PROJECT NUMBER
60546407

SHEET TITLE
UPPER BAYVIEW PRV STATION KIOSK CONTROL PANEL LAYOUT & IO

SHEET NUMBER
E-402

This drawing has been prepared for the use of AECOM's client and may not be used, reproduced or relied upon by third parties, except as agreed by AECOM and its client, as required by law or for use by governmental reviewing agencies. AECOM accepts no responsibility, and denies any liability, whatsoever, to any party that modifies this drawing without AECOM's express written consent. Do not scale this document. All measurements must be obtained from stated dimensions.

CONTROL PANEL - WIRING SCHEMATIC

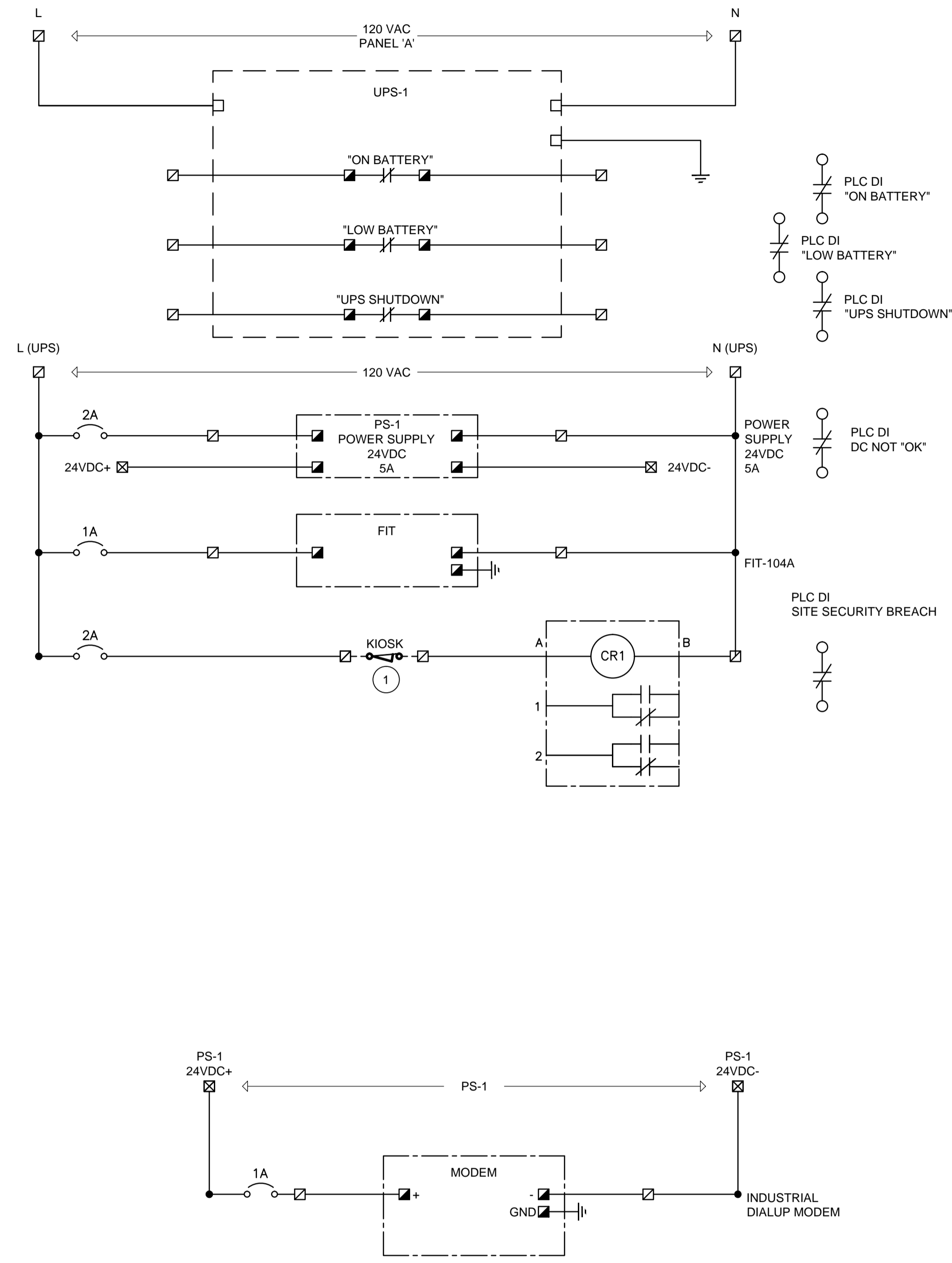

SINGLE LINE DIAGRAM

CIRCUIT BREAKER PANEL 'A'									
Load (kW)	Description	Brkr	CCT No.	CCT No.	Brkr	Description	Load (kW)		
0.2	ELEC-HEATER	15A	1	2	15A	PRV - HEATER	1.0		
0.6	ELEC-GFCI RECEPTACLE	15A	3	4	15A	PRV - GFCI RECEPTACLE	0.6		
0.03	ELEC - LED LIGHTING	15A	5	6	15A	PRV - LED LIGHTING	0.03		
0.15	ELEC-VENT FAN	15A	7	8	15A	PRV - VENTILATION FAN	0.3		
0.5	CONTROL PANEL	15A	9	10	15A	SPARE	--		
--	SPARE	15A	11	12	15A	SPARE	--		
--	SPARE	15A	13	14	15A	SPARE	--		
--	SPARE	2P 15A	15	16	2P 15A	SPARE	--		
		15A	17	18	15A				

LUGS: Single
Mains: 100 A
Volts: 240 V
Ph: 1
Wire: 3+GND

Surface
Main Bkr: No
Location: KIOSK
Fed from: Top
Feeder: See Single Line
Estimated connected load: 2.5 kW

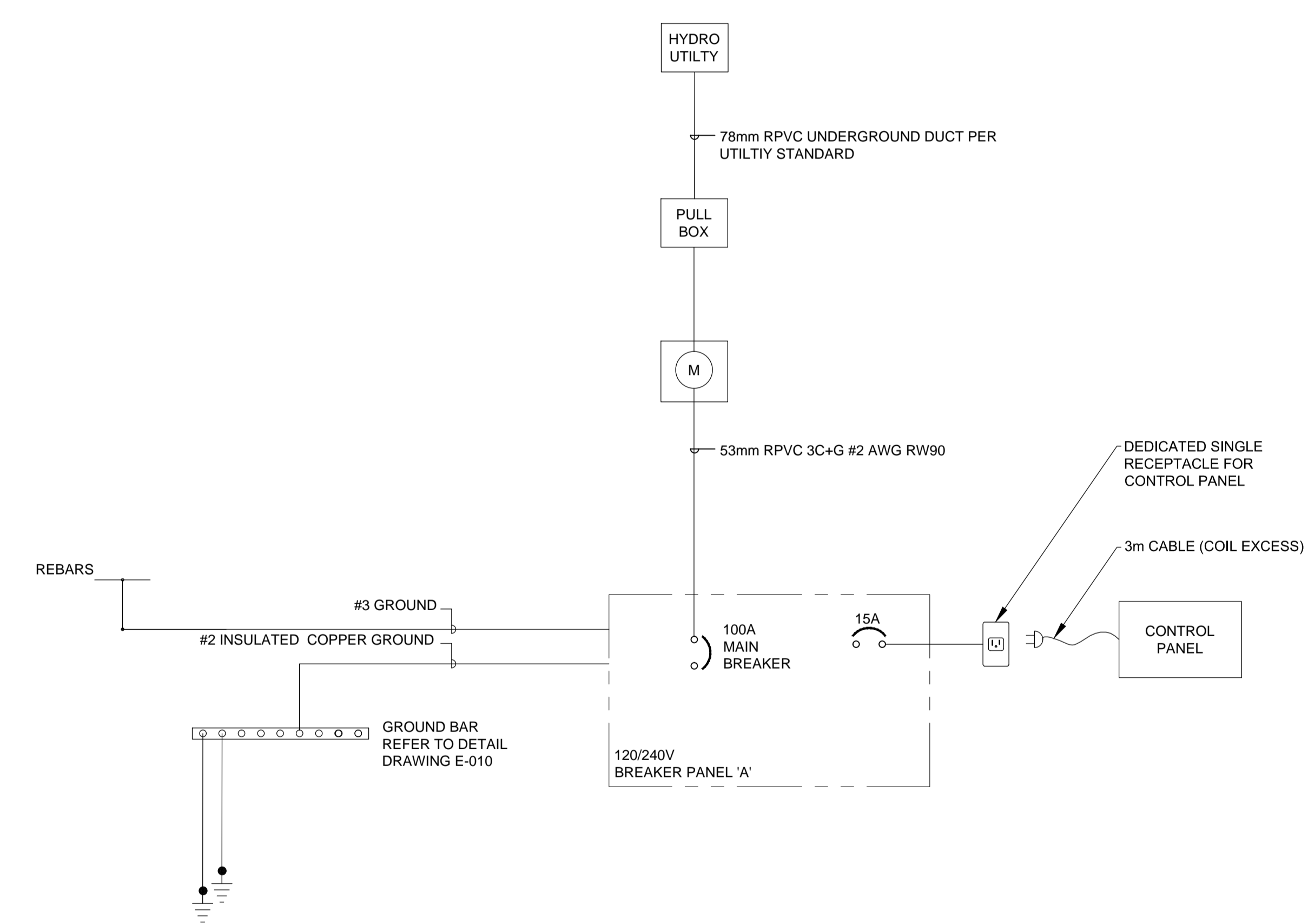

GENERAL NOTES

1. THIS DRAWING DOES NOT SHOW ALL REQUIRED CONTROL PANEL WIRING DETAILS, WIRES AND COMPONENTS. THE CONTRACTOR SHALL DO A COMPLETE TAKE-OFF FROM ALL OTHER DRAWINGS AND SPECIFICATIONS AND PROVIDE ALL MATERIALS AND LABOUR FOR A COMPLETE FUNCTIONAL ASSEMBLY.
2. AN ELECTRONIC COPY OF THE HMI APPLICATION FILE AND PLC PROGRAM, DATA COMMUNICATION CONFIGURATION, COMPLETE WITH DATA MAP, WILL BE TURNED OVER TO THE VILLAGE OF LIONS BAY.
3. FIELD TERMINATIONS DIRECT TO PLC ARE NOT PERMITTED. PLC POWER AND I/O TERMINALS MUST CONNECT TO TERMINAL BLOCKS. CONTROL PANEL TO BE OUTFITTED WITH TERMINAL BLOCKS FOR ALL AVAILABLE I/O.

LEGEND

1. □ - PANEL CONNECTION
2. ▣ - FIELD CONNECTION

KEY NOTES

1. COORDINATE WITH KIOSK FABRICATOR TO ENSURE ALL KIOSK DOORS ARE MONITORED WITH SECURITY SWITCH, AND WIRED IN THIS CIRCUIT.



PROJECT
WATER STORAGE REPLACEMENT PROJECT

CLIENT
VILLAGE OF LIONS BAY
Village of Lions Bay Municipal Hall
PO Box 141 – 400 Centre Rd
Lions Bay, BC V0N 2E0
(604) 921-9333
www.lionsbay.ca



CONSULTANT
AECOM
3292 Production Way, Floor 4
Burnaby, BC, V5A 4R4
604.444.6400 tel 604.294.8597 fax
www.aecom.com

NOTICE:
THE EXISTENCE, LOCATION AND ELEVATION OF UTILITIES AND/OR CONCEALED STRUCTURES AT THE PROJECT SITE ARE NOT GUARANTEED BY AECOM CANADA LTD.

THE CONTRACTOR IS RESPONSIBLE FOR DETERMINING THE EXISTENCE, LOCATION AND ELEVATION OF ALL SUCH UTILITIES AND/OR STRUCTURES AND IS RESPONSIBLE FOR NOTIFYING THE APPROPRIATE COMPANY, DEPARTMENT OR PERSON(S) OF ITS INTENTION TO CARRY OUT ITS OPERATIONS.

REGISTRATION

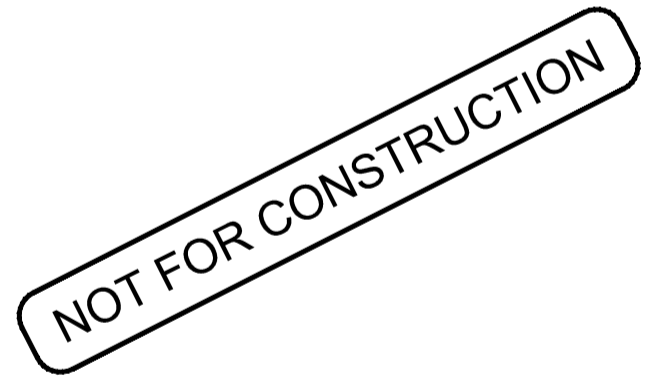

ISSUE/REVISION

I/R	DATE	DESCRIPTION
0	2018/02/14	ISSUED FOR TENDER

KEY PLAN

PROJECT NUMBER

60546407

SHEET TITLE

UPPER BAYVIEW PRV STATION
POWER AND CONTROL WIRING

SHEET NUMBER

E-403

This drawing has been prepared for the use of AECOM's client and may not be used, reproduced or relied upon by third parties, except as agreed by AECOM and its client, as required by law or for use by governmental reviewing agencies. AECOM accepts no responsibility, and denies any liability, whatsoever, to any party that modifies this drawing without AECOM's express written consent. Do not scale this document. All measurements must be obtained from stated dimensions.

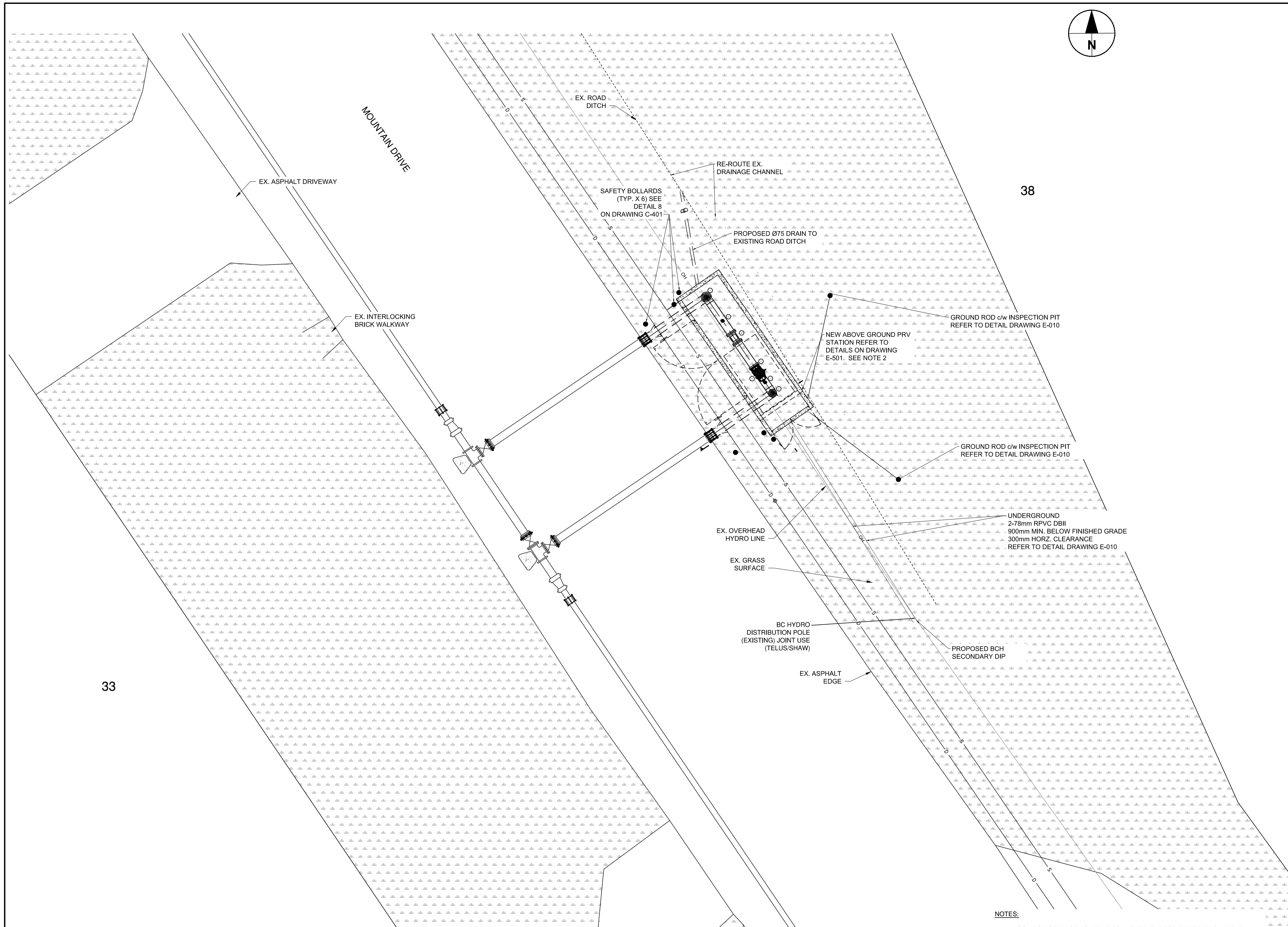

33

38

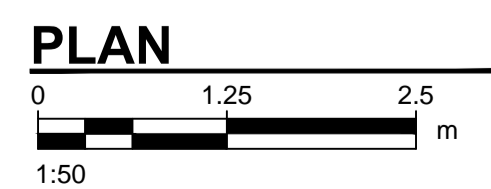
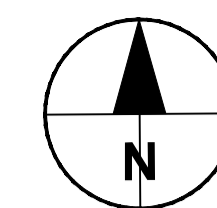

NOTES:

1. LOCATION OF EXISTING UTILITIES AND FEATURES DERIVED FROM FIELD MEASUREMENTS. CONTRACTOR TO VERIFY LOCATION AND EXISTENCE, INCLUDING TIE-IN POINTS, PRIOR TO CONSTRUCTION.
2. PROVIDE POWER, LIGHTING AND DOOR LIMIT SWITCH FOR SECURITY TO BE CONNECTED TO CONTROL PANEL FOR MONITORING. REFER TO DRAWING E-503.
3. MINIMUM HORIZONTAL SEPERATION 300mm FROM ALL OTHER UNDERGROUND PIPE WORK.



PROJECT
**WATER STORAGE
 REPLACEMENT
 PROJECT**

CLIENT
**VILLAGE OF
 LIONS BAY**
 Village of Lions Bay Municipal Hall
 PO Box 141 – 400 Centre Rd
 Lions Bay, BC V0N 2E0
 (604) 921-9333
 www.lionsbay.ca



CONSULTANT
 AECOM
 3292 Production Way, Floor 4
 Burnaby, BC, V5A 4R4
 604.444.6400 tel 604.294.8597 fax
 www.aecom.com

NOTICE:
 THE EXISTENCE, LOCATION AND ELEVATION OF UTILITIES AND/OR CONCEALED STRUCTURES AT THE PROJECT SITE ARE NOT GUARANTEED BY AECOM CANADA LTD.
 THE CONTRACTOR IS RESPONSIBLE FOR DETERMINING THE EXISTENCE, LOCATION AND ELEVATION OF ALL SUCH UTILITIES AND/OR STRUCTURES AND IS RESPONSIBLE FOR NOTIFYING THE APPROPRIATE COMPANY, DEPARTMENT OR PERSON(S) OF ITS INTENTION TO CARRY OUT ITS OPERATIONS.

REGISTRATION

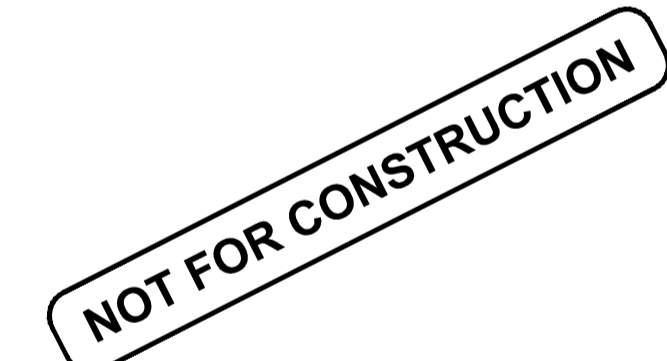

ISSUE/REVISION

I/R	DATE	DESCRIPTION
0	2018/02/14	ISSUED FOR TENDER

KEY PLAN

PROJECT NUMBER

60546407

SHEET TITLE

MOUNTAIN DRIVE PRV STATION
 ELECTRICAL SITE PLAN

SHEET NUMBER

E-500

This drawing has been prepared for the use of AECOM's client and may not be used, reproduced or relied upon by third parties, except as agreed by AECOM and its client, as required by law or for use by governmental reviewing agencies. AECOM accepts no responsibility, and denies any liability, whatsoever, to any party that modifies this drawing without AECOM's express written consent. Do not scale this document. All measurements must be obtained from stated dimensions.

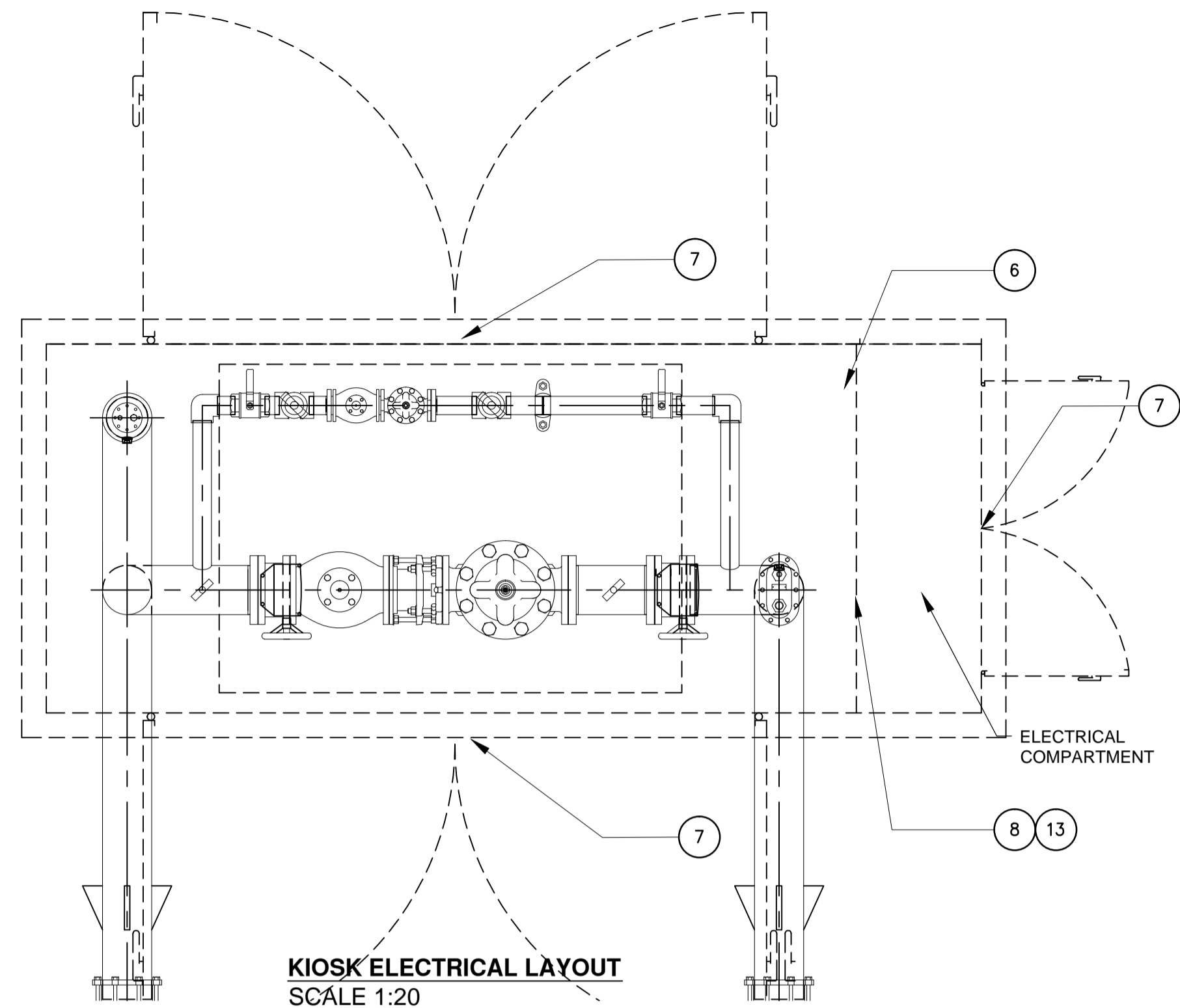

KIOSK ELECTRICAL LAYOUT
 SCALE 1:20

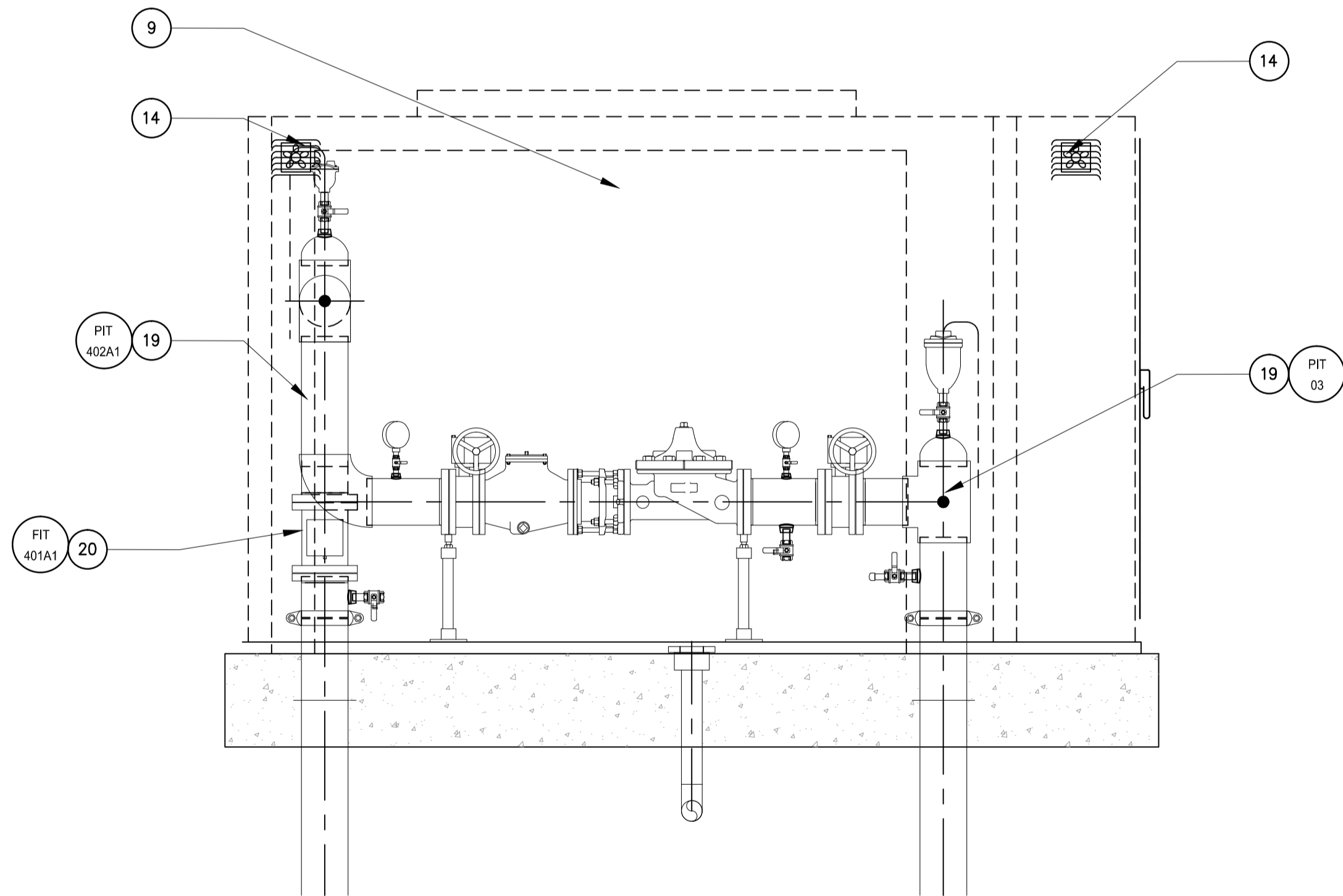

SECTION A
 SCALE 1:20

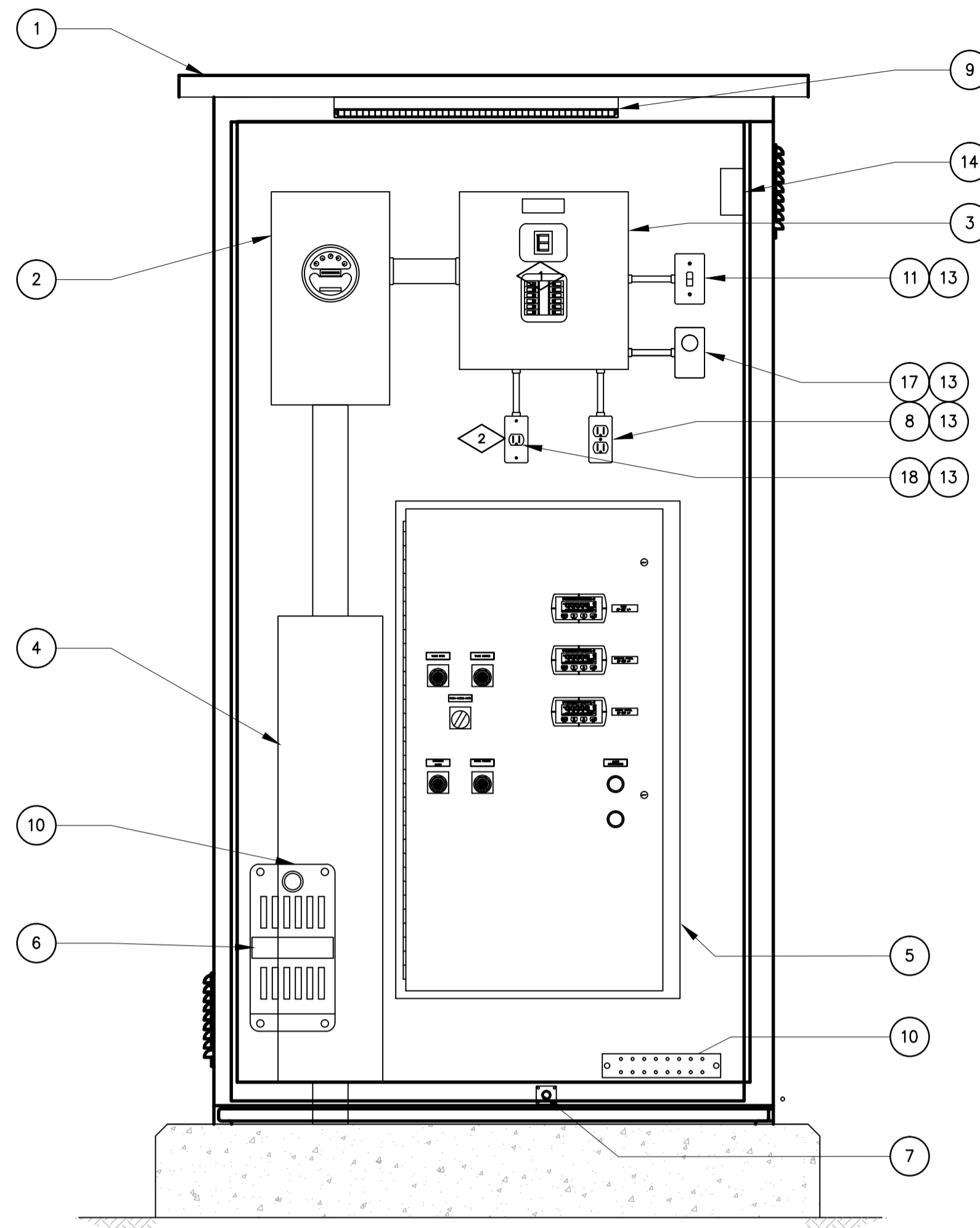

KIOSK ELECTRICAL COMPARTMENT
 SCALE 1:10

GENERAL NOTES

- REFER TO CONTRACT DRAWING M-003 AND SUPPLEMENTAL SPECIFICATIONS SECTION 13 34 20.
- THIS DRAWING REPRESENTS SUGGESTED LAYOUT OF KIOSK ELECTRICAL COMPONENTS. IT IS THE RESPONSIBILITY OF THE CONTRACTOR TO INSTALL ELECTRICAL COMPONENTS BASED ON ACTUAL PHYSICAL DIMENSIONS OF THE SUPPLIED EQUIPMENT AND KIOSK. FINAL LAYOUT AND KIOSK SIZE WILL BE DETERMINED AT SHOP DRAWING APPROVAL STAGE. FUSES REQUIRED FOR CONNECTIONS SHALL BE DETERMINED BASED ON ACTUAL INSTRUMENTATION PROVIDED.
- BILL OF MATERIALS PROVIDED FOR INFORMATION ONLY AND DOES NOT SHOW ALL EQUIPMENT AND MATERIALS REQUIRED. THE CONTRACTOR IS TO DO A COMPLETE TAKE-OFF FROM DRAWINGS AND SPECIFICATIONS AND PROVIDE ALL MATERIALS REQUIRED FOR A COMPLETE FUNCTIONAL ASSEMBLY.
- ENSURE INTERNAL COMPONENTS ARE ACCESSIBLE AND ALL PANEL DOORS CAN FULLY OPEN
- IDENTIFY ALL DEVICES WITH LAMACOID LABELS.
- ALL KIOSK LIGHTING WILL BE ACTIVATED BY DOOR LIMIT SWITCH OF THE RESPECTIVE COMPARTMENT.
- BILL OF MATERIAL IS NOT COMPLETE. FOR ALL OTHER COMPONENTS REFER TO DRAWING M-003.

## KIOSK - BILL OF MATERIAL		
ITEM No.	QTY.	DESCRIPTION
1	1	INSULATED KIOSK ENCLOSURE (SEE NOTE 1).
2	1	4JAW UTILITY METER BASE, 100A, 120V/240, 1 PH, 3W SERVICE, TYPE 3R. (METER BY UTILITY)
3	1	PANELBOARD c/w 100A, 2P MAIN BREAKER, 100A CU BUS, 12 CCTS. BREAKERS, BREAKERS AS SHOWN ON DRAWING; SQUARE D CAT. No. CQ116M100C100 OR APPROVED EQUAL
4	1	ALUMINUM PULLBOX; 1000 (H) X 225 (W) X 225 (D)
5	1	LOCAL CONTROL PANEL (REFER TO DRAWING E-402)
6	2	200W, 120V HEATER c/w FAN AND TEMPERATURE CONTROL, HOFFMAN CAT. No. DAH2001A, OR APPROVED EQUAL.
7	3	LIMIT SWITCH; ALLEN BRADLEY CAT. No. 802M-XY5 c/w LEVER, CAT. No. 802T-W2B (NOT SHOWN FOR CLARITY)
8	2	15 AMP GFCI DUPLEX RECEPTACLE
9	2	120V LED LUMINAIRE, STRIP, SUITABLE FOR WET LOCATION
10	1	51mm (W) x 254mm (L) x 7mm (D) COPPER GROUND BUS, WITH 6mm HOLES & SCREWS SPACED 25mm; STORM COPPER CAT.# SCGB-1 OR APPROVED EQUAL
11	1	15 AMP, 120V LIGHT SWITCH
13	5	100mm (H) x 60 (W) x 48 (D) 1 GANG UTILITY BOX, SURFACE MOUNT, IBERVILLE OR APPROVED EQUAL
14	2	120VAC FILTERED FAN 250 CFM
15	1	457mm x 457mm FOLDING SHELF; HOFFMAN CAT.# AASHLF1818 (NOT SHOWN FOR CLARITY)
16	1	DRAWING POCKET (NOT SHOWN FOR CLARITY)
17	1	CONVENTIONAL COOLING THERMOSTAT
18	1	15A, SINGLE RECEPTACLE
19	2	PRESSURE INDICATING TRANSMITTER, REFER TO SPECIFICATION 5.2 DRAWING E-001
20	1	BI-DIRECTIONAL FLOW INDICATING TRANSMITTER, REFER TO SPECIFICATION 5.1 DRAWING E-001

BILL OF MATERIAL IS FOR REFERENCE ONLY AND MAY NOT INCLUDE ALL REQUIRED COMPONENTS.

NAMEPLATE SCHEDULE			
ITEM No.	TYPE	EQUIPMENT DESCRIPTOR 1	EQUIPMENT DESCRIPTOR 2
1	1	PANEL 'A'	
2	1	CONTROL PANEL ONLY	
3	1	LIGHT	
4	1	VENTILATION	
5	1	RECEPTACLE	
6	1	HEATER	

REFER TO E-010 FOR NAMEPLATE TYPE DETAILS



PROJECT
WATER STORAGE REPLACEMENT PROJECT

CLIENT
VILLAGE OF LIONS BAY
 Village of Lions Bay Municipal Hall
 PO Box 141 – 400 Centre Rd
 Lions Bay, BC V0N 2E0
 (604) 921-9333
 www.lionsbay.ca



CONSULTANT
 AECOM
 3292 Production Way, Floor 4
 Burnaby, BC, V5A 4R4
 604.444.6400 tel 604.294.8597 fax
 www.aecom.com

NOTICE:
 THE EXISTENCE, LOCATION AND ELEVATION OF UTILITIES AND/OR CONCEALED STRUCTURES AT THE PROJECT SITE ARE NOT GUARANTEED BY AECOM CANADA LTD.

THE CONTRACTOR IS RESPONSIBLE FOR DETERMINING THE EXISTENCE, LOCATION AND ELEVATION OF ALL SUCH UTILITIES AND/OR STRUCTURES AND IS RESPONSIBLE FOR NOTIFYING THE APPROPRIATE COMPANY, DEPARTMENT OR PERSON(S) OF ITS INTENTION TO CARRY OUT ITS OPERATIONS.

REGISTRATION

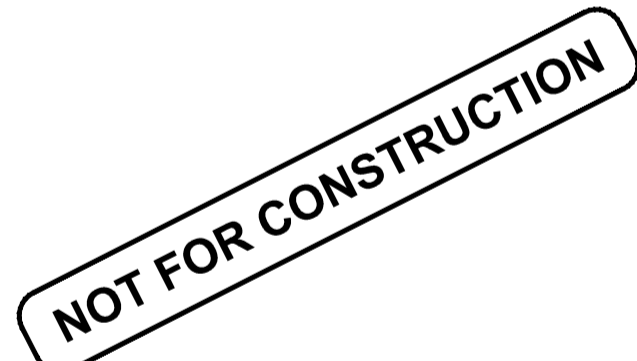

ISSUE/REVISION

NO.	DATE	DESCRIPTION
0	2018/02/14	ISSUED FOR TENDER
I/R	DATE	DESCRIPTION

KEY PLAN

PROJECT NUMBER
 60546407

SHEET TITLE
 MOUNTAIN DRIVE PRV STATION ELECTRICAL SITE PLAN

SHEET NUMBER
 E-501

This drawing has been prepared for the use of AECOM's client and may not be used, reproduced or relied upon by third parties, except as agreed by AECOM and its client, as required by law or for use by governmental reviewing agencies. AECOM accepts no responsibility, and denies any liability, whatsoever, to any party that modifies this drawing without AECOM's express written consent. Do not scale this document. All measurements must be obtained from stated dimensions.

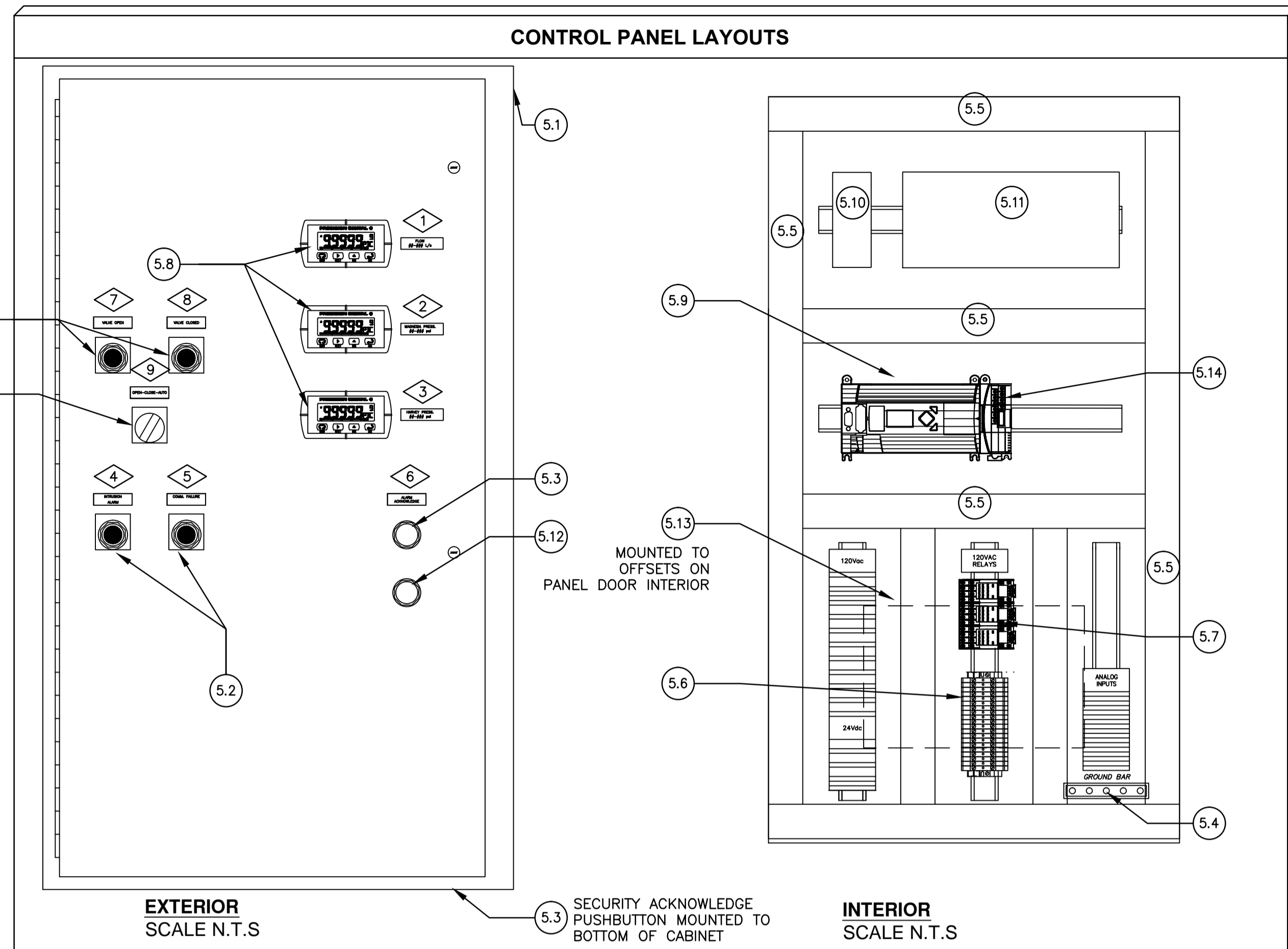

PLC I/O TABLE

Signal Type	TAG	Description	NOTES
DI	JA-501A1	FLOWMETER - GENERAL FAULT	
DI	XA-500A1	SITE SECURITY - KIOSK	
DI	LCP-500-UPSA1	LCP-500 - UPS "ON BATTERY"	
DI	LCP-500-UPSA2	LCP-500 - UPS "LOW BATTERY"	
DI	LCP-500-UPSA3	LCP-500 - UPS "UPS SHUTDOWN"	
DI	LCP-500-PSA1	LCP-500 - PS "NOT OK"	
DI	LCP-500-PB1	LCP-500 - SECURITY ACKNOWLEDGE	
DI	LCP-500-PB2	LCP-500 - ALARM RESET	
DI	ZSO-504A1	VALVE STATUS CLOSED	
DI	ZSO-504A1	VALVE STATUS OPEN	
DI	LCP-500-SSA1	LCP-500 SELECTOR SWITCH VALVE - AUTO	
DI	LCP-500-SSA2	LCP-500 SELECTOR SWITCH VALVE - HAND	
DI	FQ-503A1	FLOW TOTALIZER - HARVEY	
DI	FQ-503A2	FLOW TOTALIZER - MAGNESIA	
DI		SPARE	
DI		SPARE	
DI		SPARE	
DI		SPARE	
DI		SPARE	
DI		SPARE	
DI		SPARE	
DO	LCP-500-PL1	PILOT LIGHT - INTRUSION ALARM	
DO	LCP-500-PL2	PILOT LIGHT - CONTROL PANEL COMM FAILURE	
DO	LCP-500-SND	SOUNDER - PANEL MOUNT	
DO	MN-504A1	VALVE COMMAND CLOSE	
DO		SPARE	
DO		SPARE	
DO		SPARE	
DO		SPARE	
DO		SPARE	
DO		SPARE	
DO		SPARE	
AI	FI-503A1	FLOW INDICATION	
AI	PI-501A1	PRESSURE INDICATION - HARVEY	
AI	PI-506A1	PRESSURE INDICATION - MAGNESIA	
AI		SPARE	

NAMEPLATE SCHEDULE

ITEM No.	TYPE	EQUIPMENT DESCRIPTOR 1	EQUIPMENT DESCRIPTOR 2
1	2	MOUNTAINFLOW	L/s
2	2	MOUNTAINUPSTREAM PRESSURE	psi
3	2	MOUNTAINDOWNSTREAM PRESSURE	psi
4	2	INTRUSION	ALARM
5	2	COMMUNICATION	FAILURE
6	2	ALARM	ACKNOWLEDGE
7	2	VALVE OPEN	
8	2	VALVE CLOSED	
9	2	OPEN-CLOSE-AUTO	

REFER TO E-010 FOR NAMEPLATE TYPE DETAILS

CONTROL PANEL - BILL OF MATERIAL

ITEM No.	QTY.	DESCRIPTION
5.1	1	NEMA 12 ENCLOSURE; 1067mm (H) x 610mm (W) x 254mm (D)
5.2	2	PILOT LIGHT - LED, UNV. VOLTAGE, P-T-T ALLEN-BRADLEY 800H-QRTH2_
5.3	2	PUSH BUTTON, BLACK, MOMENTARY
5.4	1	GROUND BAR c/w SCREWS; ILSICO CAT. No. N-174 & E-153
5.5	AS REQD	LIGHT GRAY PVC SLOTTED WIRING DUCT c/w COVER
5.6	AS REQD	TWO-LEVEL FEED THROUGH TERMINAL BLOCKS
5.7	AS REQD	120Vac RELAY, DPDT INDICATOR LED & TEST BUTTON; ALLEN-BRADLEY 700-HC22A1-3-4 c/w CAT No. 700-HN104 (C/W 700-ADR)
5.8	3	DIGITAL DISPLAY PRECISION DIGITAL - PD688-OKO
5.9	1	PLC ALLEN-BRADLEY 1766-L32AWA
5.10	1	24Vdc, 5A POWER SUPPLY SOLAHD - SDN-5-24-100C
5.11	1	UNINTERRUPTABLE POWER SUPPLY (UPS) SOLAHD - SDU-850 c/w RELAYCARD-SDU
5.12	1	PANEL MOUNT SOUNDER ALLEN-BRADLEY 855P-B30SE22
5.13	1	INDUSTRIAL DIAL-UP 24VDC, MODEM, EXTENDED TEMPERATURE DATA-LINC DLM4500
5.14	1	4-channel ANALOG INPUT CARD 4-20mA ALLEN-BRADLEY 1762-IF
5.15	1	3-POSITION SELECTOR SWITCH ALLEN-BRADLEY

BILL OF MATERIAL IS FOR REFERENCE ONLY AND MAY NOT INCLUDE ALL REQUIRED COMPONENTS.

NOTES:

- PANEL LAYOUT IS PROVIDED FOR ILLUSTRATION ONLY. CONTRACTOR MUST CONFIGURE LAYOUT TO ACCOMMODATE COMPONENTS USED.
- ALARM CONDITIONS MUST LATCH UNTIL ACKNOWLEDGED LOCALLY BY OPERATOR.
- AN INTRUSION ALARM IS TRIGGERED IF ANY SECURITY SWITCH IS RELEASED AND THE PUSHBUTTON AT BOTTOM OF PANEL IS NOT MOMENTARILY ACTIVATED WITHIN 5 MINUTES.

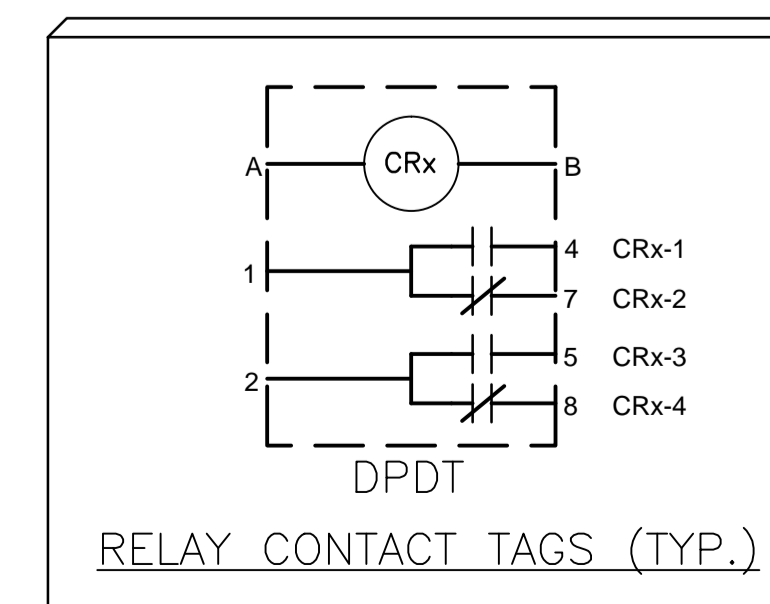

PROJECT
WATER STORAGE REPLACEMENT PROJECT

CLIENT
VILLAGE OF LIONS BAY
 Village of Lions Bay Municipal Hall
 PO Box 141 – 400 Centre Rd
 Lions Bay, BC V0N 2E0
 (604) 921-9333
 www.lionsbay.ca



CONSULTANT
AECOM
 3292 Production Way, Floor 4
 Burnaby, BC, V5A 4R4
 604.444.6400 tel 604.294.8597 fax
 www.aecom.com

NOTICE:
 THE EXISTENCE, LOCATION AND ELEVATION OF UTILITIES AND/OR CONCEALED STRUCTURES AT THE PROJECT SITE ARE NOT GUARANTEED BY AECOM CANADA LTD.
 THE CONTRACTOR IS RESPONSIBLE FOR DETERMINING THE EXISTENCE, LOCATION AND ELEVATION OF ALL SUCH UTILITIES AND/OR STRUCTURES AND IS RESPONSIBLE FOR NOTIFYING THE APPROPRIATE COMPANY, DEPARTMENT OR PERSON(S) OF ITS INTENTION TO CARRY OUT ITS OPERATIONS.

REGISTRATION

ISSUE/REVISION

NO	DATE	DESCRIPTION
0	2018/02/14	ISSUED FOR TENDER
I/R	DATE	DESCRIPTION

KEY PLAN

PROJECT NUMBER
60546407

SHEET TITLE
MOUNTAIN DRIVE PRV STATION KIOSK CONTROL PANEL LAYOUT & IO

SHEET NUMBER
E-502

This drawing has been prepared for the use of AECOM's client and may not be used, reproduced or relied upon by third parties, except as agreed by AECOM and its client, as required by law or for use by governmental reviewing agencies. AECOM accepts no responsibility, and denies any liability, whatsoever, to any party that modifies this drawing without AECOM's express written consent. Do not scale this document. All measurements must be obtained from stated dimensions.

CONTROL PANEL - WIRING SCHEMATIC

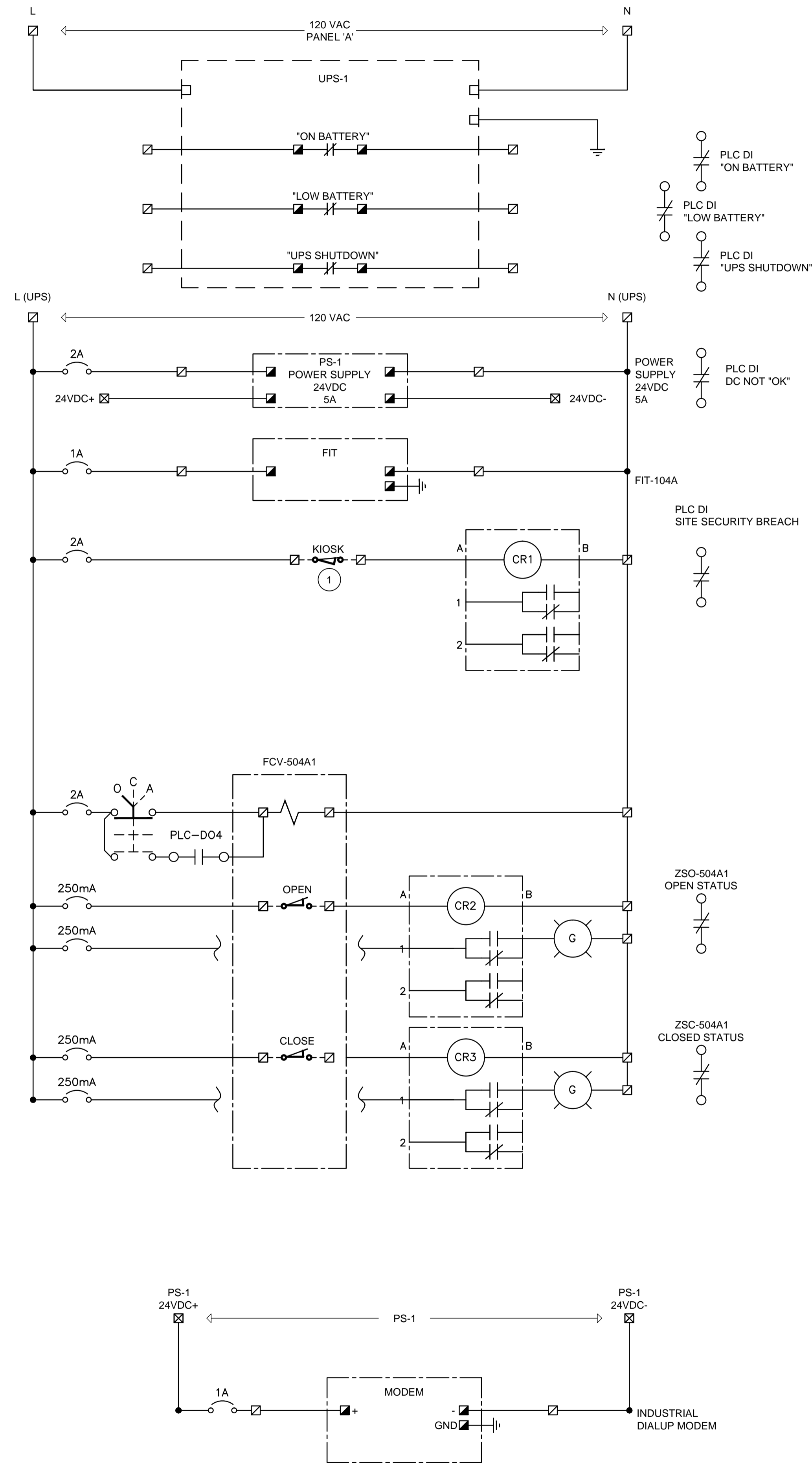

SINGLE LINE DIAGRAM

CIRCUIT BREAKER PANEL 'A'

Load (kW)	Description	Brkr	CCT No.	CCT No.	Brkr	Description	Load (kW)
0.2	ELEC-HEATER	15A	1	2	15A	PRV - HEATER	1.0
0.6	ELEC-GFCI RECEPTACLE	15A	3	4	15A	PRV - GFCI RECEPTACLE	0.6
0.03	ELEC - LED LIGHTING	15A	5	6	15A	PRV - LED LIGHTING	0.03
0.15	ELEC-VENT FAN	15A	7	8	15A	PRV - VENTILATION FAN	0.3
0.5	CONTROL PANEL	15A	9	10	15A	SPARE	--
--	SPARE	15A	11	12	15A	SPARE	--
--	SPARE	15A	13	14	15A	SPARE	--
--	SPARE	2P 15A	15	16	2P 15A	SPARE	--
--	SPARE	15A	17	18	15A	SPARE	--

LUGS: Single
Mains: 100 A
Volts: 240 V
Ph: 1
Wire: 3+GND

Surface
Main Bkr: No
Location: KIOSK
Fed from: Top
Feeder: See Single Line
Estimated connected load: 2.5 kW

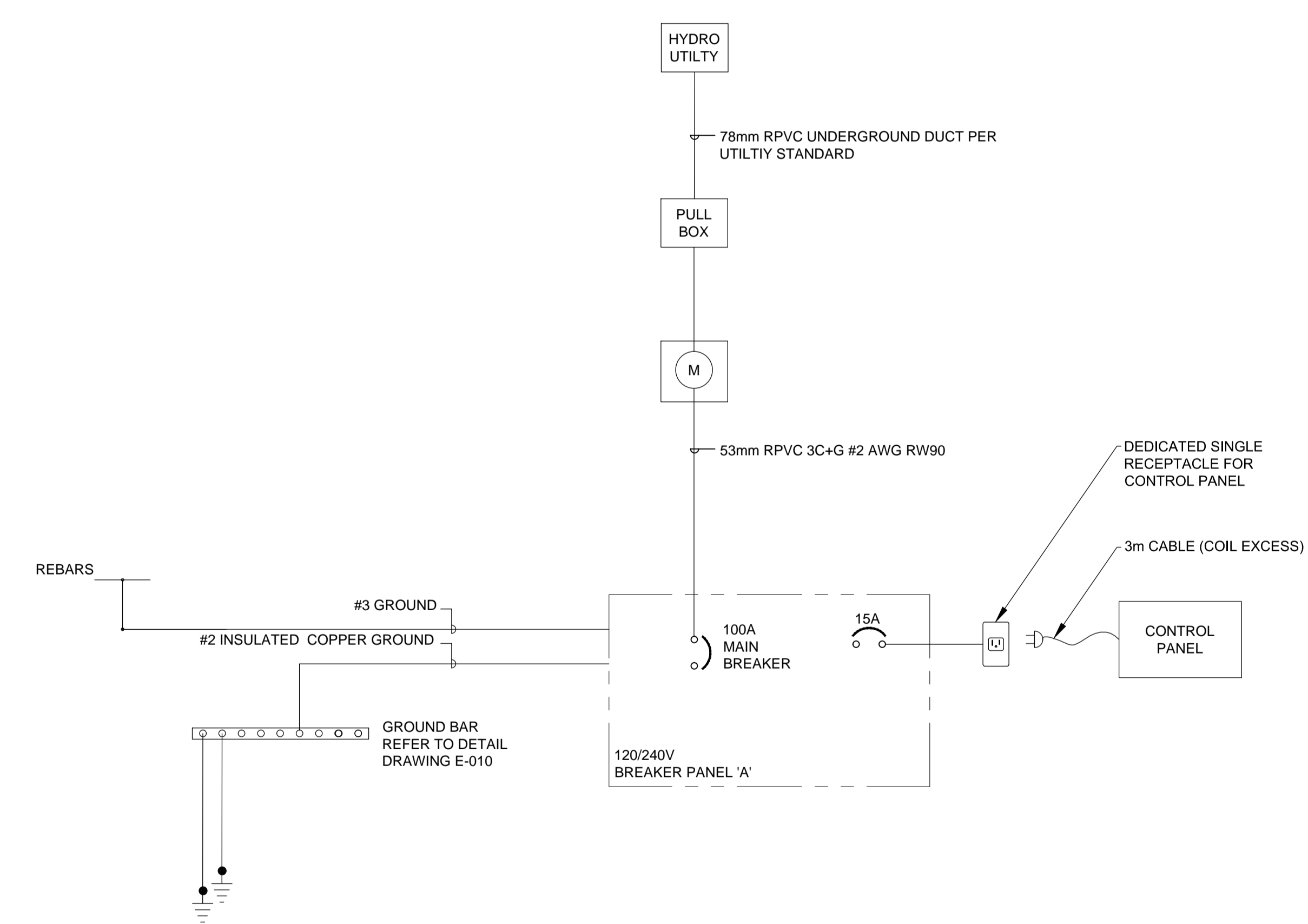

GENERAL NOTES

- THIS DRAWING DOES NOT SHOW ALL REQUIRED CONTROL PANEL WIRING DETAILS, WIRES AND COMPONENTS. THE CONTRACTOR SHALL DO A COMPLETE TAKE-OFF FROM ALL OTHER DRAWINGS AND SPECIFICATIONS AND PROVIDE ALL MATERIALS AND LABOUR FOR A COMPLETE FUNCTIONAL ASSEMBLY.
- AN ELECTRONIC COPY OF THE HMI APPLICATION FILE AND PLC PROGRAM, DATA COMMUNICATION CONFIGURATION, COMPLETE WITH DATA MAP, WILL BE TURNED OVER TO THE VILLAGE OF LIONS BAY.
- FIELD TERMINATIONS DIRECT TO PLC ARE NOT PERMITTED. PLC POWER AND I/O TERMINALS MUST CONNECT TO TERMINAL BLOCKS. CONTROL PANEL TO BE OUTFITTED WITH TERMINAL BLOCKS FOR ALL AVAILABLE I/O.

LEGEND

- - PANEL CONNECTION
- ▣ - FIELD CONNECTION

KEY NOTES

- COORDINATE WITH KIOSK FABRICATOR TO ENSURE ALL KIOSK DOORS ARE MONITORED WITH SECURITY SWITCH, AND WIRED IN THIS CIRCUIT.



PROJECT
WATER STORAGE REPLACEMENT PROJECT

CLIENT
VILLAGE OF LIONS BAY
Village of Lions Bay Municipal Hall
PO Box 141 – 400 Centre Rd
Lions Bay, BC V0N 2E0
(604) 921-9333
www.lionsbay.ca



CONSULTANT
AECOM
3292 Production Way, Floor 4
Burnaby, BC, V5A 4R4
604.444.6400 tel 604.294.8597 fax
www.aecom.com

NOTICE:
THE EXISTENCE, LOCATION AND ELEVATION OF UTILITIES AND/OR CONCEALED STRUCTURES AT THE PROJECT SITE ARE NOT GUARANTEED BY AECOM CANADA LTD.

THE CONTRACTOR IS RESPONSIBLE FOR DETERMINING THE EXISTENCE, LOCATION AND ELEVATION OF ALL SUCH UTILITIES AND/OR STRUCTURES AND IS RESPONSIBLE FOR NOTIFYING THE APPROPRIATE COMPANY, DEPARTMENT OR PERSON(S) OF ITS INTENTION TO CARRY OUT ITS OPERATIONS.

REGISTRATION

ISSUE/REVISION

I/R	DATE	DESCRIPTION
0	2018/02/14	ISSUED FOR TENDER

KEY PLAN

PROJECT NUMBER

60546407

SHEET TITLE

MOUNTAIN DRIVE PRV STATION
KIOSK
POWER AND CONTROL WIRING

SHEET NUMBER

E-503

This drawing has been prepared for the use of AECOM's client and may not be used, reproduced or relied upon by third parties, except as agreed by AECOM and its client, as required by law or for use by governmental reviewing agencies. AECOM accepts no responsibility, and denies any liability, whatsoever, to any party that modifies this drawing without AECOM's express written consent. Do not scale this document. All measurements must be obtained from stated dimensions.

